DAY, OCTOBER 26.

...PLACE TO TRADE...
...mburger's
...ET to the 347 N. Spring St. Hotel Annex

Prunes, per full package..... 5c
...e orders—none delivered.

...handise

...regate the showing is larger
... Hamburger, were carefully
dainty Oriental wares in the
...tal purposes or personal and

...g—red, blue, green and tan in cor-
...ll designs—all reversible;
...rice per yd..... 19c
...nslight and street shades also cream,
...h Lyons and soft mellow finish; for
...ncy dresses, waists and kimonas; pure
...65c; our sale price..... 50c
...e Silk Crepes—in the pretty cream
weave with large and small satin
patterns; is strictly pure silk, hand-
Japanese sale price..... $1.00

...s of good
...uilted and
...blue, red,
...lined with
$3.98
...ed, green,
...blue; lined
...es. These
...ed or silk
...are spe-
$5.00
...quilted ef-
...d Taffetas,
...t Oriental
...contrasting
...nge $7.50,
$5.00
...—the very
...wearables
...d effects
...mbroidered
...colors and
...d with contrasting shades. Price
$75.00

...fts and Costumes
...d suit departments we
...nes advertised yesterday
...d silk shirt waist suits.
...'s Tailored Suits—brown, blue
...lack mixed with white; jack-
...27 and 30-inch lengths; half
...ose fitting with belted backs
...e satin linings and the entire
...is self trimmed..... $20.00
...Crepe de Chine Costumes—tan,
...n, red, gray, blue, green and
...k; the waist trimmed with shir-
...s and lace in a number of pretty
...es; the skirts trimmed with
...rings and self folds but are self
...ed and are made over silk
...dations. Regular $65.00 values
...as sam-
...at..... $49.00

REGA
THE SHOE THAT PRO
All styles for Men and Wom
$3.50—no more; no les
222 WEST THIRD STRE

FURS Made to O
and Remod
D. SONOFF, Furrier, No. 212 So.

The Los Angeles Times

In Two Parts—First News Sheet—12 Pages

...Third Year.

EASTERN TEMPERATURES (Max.t) Boston, 60; New York, 62; Buffalo, 52; Washington, 64; Pittsburgh, 60; Cincinnati, 54; Chicago, 48; St. Paul, 40; Kansas City, 50; Jacksonville, 68.

ANNUM, $9.00. | PER WEEK, 20 CENTS. PER MONTH, 75 CENTS. | THURSDAY MORNING, OCTOBER 27, 1904. | ON ALL NEWS STANDS, TRAINS AND STREETS, | 5 CENTS

Theaters.

...SON OPERAHOUSE— H. C. WYATT, Lessee and Manager.
TONIGHT—REMAINDER OF WEEK SATURDAY MATINEE
The Big Musical Success of the Season..... THE TENDERFOOT
WITH PHIL BYLEY
...Dancing, Costumes and Scenery than yet exhibited here. Seats now on sale. ...Dress Floor, $1.00 and $1.50; Upper Floor, $1.00, 75c and 50c. TELS. 70.

...LASCO THEATER—MAIN ST., Between Third and Fourth. BELASCO, MAYER & CO., Props. PHONES—Main 3560; Home 567.
...ALL THIS WEEK—THE BELASCO THEATER STOCK COMPANY will ...Leo Arthur's Greatest of All American Military Dramas
WE 'UNS OF TENNESSEE
...E TODAY PRICES—Every Night, 25c, 35c, 50c and 75c. MATINEES—25c, 35c and 50c.
...51—Clyde Fitch's famous play of New England Village Life, "LOVERS ...this is in stock here. Seats now on sale.

...ZARD'S PAVILION—Fifth and Olive Sts.
...TONIGHT, FRIDAY, SATURDAY AND SUNDAY NIGHTS. FRIDAY, SATURDAY AND SUNDAY MATINEES.
SOUSA AND HIS BAND...

...S TODAY, 9 A.M. PRICES—$1.50, $1.00, 75c and ...$1.00, 75c and 50c. FITZGERALD'S PIANO ...115 South Spring St. BOTH PHONES 1185.

...ROSCO'S BURBANK THEATER— OLIVER MOROSCO, Lessee and Mgr.
...—ALL WEEK—MATINEE SATURDAY—Messrs. Belasco, Mayer & Price ...the Young Romantic Actor,
WHITE WHITTLESEY And a strong company in the famous play
"HEARTSEASE."
...25c, 35c and 50c. PHONES—M. 1570; Home 1570. ...WHITE WHITTLESEY AND CO. in "THE SECOND IN COMMAND."

...HEUM— SPRING STREET, between Second and Third. Both Phones 1447.
MODERN VAUDEVILLE
...ENCING MONDAY, OCT. 24. Matinee Wednesday, Saturday and Sunday.
...and NELSON in "Twisted and Tangled;" "A NIGHT IN VENICE;" JULIUS M. ...Conversationalist; MURPHY and WILLARD, Conversational Comedians; FELIX and ...RAY STRAROSCH; the MISSES DELMORE; ORPHEUM MOTION PICTURES, ...Most Sensational Film, "ROUNDING UP THE YEGGMAN," and Last Week of ...Hebrew Humorists. Prices the same, 10c, 25c and 50c.

...ND THEATER—SPRING ST. Near Fourth PHONES 685 WYATT & MOROSCO Managers
...Our Home of Music and Mirth." TONIGHT—EVERY NIGHT—Messrs. Sennett ...Mr. Richard Harlow ...the star role, QUEEN ISABELLA, in Barnett and ...Historical musical extravaganza, "1492"
...IN PRICES—25c, 35c, 50c. ONLY MATINEES SUNDAY and SATURDAY. ...children 10c. Seats always selling seven days ahead.
...EEK—Mr. Richard Harlow will be seen in one of his most fascinating character ...Delacroix, in his premier musical extravaganza success, "EVANGELINE."

...ND OPERAHOUSE—MAIN STREET, between First and Second Phones—Main 1997, Home 415.
WEEK COMMENCING SUNDAY MATINEE, OCT. 23.
"The Convict's Daughter,"
...THRILLING MELODRAMA WITH A BEAUTIFUL HEART STORY. SPECIAL ...AND THE PRODUCTION. MANY COMEDY SITUATIONS.
...Thursday and Saturday matinees at the Grand will be reserved in future ...popular lower floor prices. EVERY WEEK—"FOR HIS FAIR LADY." ...50c. MATINEES Sunday, Tuesday, Saturday.

...ES PARK—EVERY AFTERNOON AND EVENING.
...Novel Attractions. SUNDAY SPECIALS—Double Balloon Ascension and Parachute Jump by ...Reddock and wife. Promenade Concert by Conn's Military Band of 65 Music ...Electric Fountain Display. See Venus, the Maid of the Mist. Admission 10c

Amusements and Entertainments.

...ARD'S PAVILION—TEMPLE AUDITORIUM.
ALL NEXT WEEK.
...E BEN GREET PLAYERS (Of London)
EVERYMAN
...In the XV Century Morality Play.....
...Company 150 times in New York, and at the leading Universities. Reduced ...All Reserved Seats $1.50, $1.00, 75c and 50c. Sale every morning at 9 o'clock, UNION ...STREET OFFICE, 360 South Spring Street. TELEPHONE 606.

...McIVOR-TYNDALL INSTITUTE—
...PHYSICAL SCIENCE, 1801 South Grand Ave. CLASSES IN SELF-CULTURE ...establishment HERE and NOW of Health, Happiness and Success. Mondays, ...Wednesdays and Fridays, afternoon or evening, 8:30 and 8 p.m. The fee for the entire ...course (seven lessons) is $5.00. Telephone West 4371.

...TON OSTRICH FARM—
...0 Gigantic Birds Beautiful semi-tropical grounds, and the largest stock of ostrich feather goods in America for sale at producers' prices.

...PLUNGE—North Beach, Santa Monica—
...and fresh every day. Safe Surf Bathing, free from dangerous currents.

Superb Routes of Travel.

...MN—
Among the Pines

...YOU haven't been a guest at ALPINE TAVERN lately you can't ...imagine it's delights at this season of the year. There is life in ...the balsam-laden ozone among the pines, 5000 feet above the ...sea, and the silence of the starlit nights soothes overwrought ...nerves. Every comfort is provided for guests at ALPINE. The ...is exceptionable and the service is best.
All the isolation and privacy of a mountain resort with every means ...of communication with the city.

ASK FOR INFORMATION.
...c Pacific Electric Railway

...TA CATALINA ISLAND—
A Delightful Cool Ocean Trip of about two and one-half hours.
The Steamer Hermosa
...Daily with trains leaving Los Angeles from the Southern Pacific Depot at ...and the Salt Lake at 9 a.m.
...on't Fail to Visit the Aquarium and View the Rare Specimens of Marine Life.
...one-half hours on the Island and return the same day.
...FARE $2.75--GOOD FOR SIXTY DAYS.
...—Main 36, Home 36. BANNING COMPANY.

...San Francisco by "Fast Line," 24 Hours—
...first-class, $8.50 second-class (inc. berth and meals,) the ele- ...gant steamships SANTA ROSA or STATE OF CALIFORNIA. ...leave REDONDO Wednesdays and Sundays 7 a.m. ...PORT LOS ANGELES Wednesdays and Sundays 11 a.m. ...FRANCISCO and Way Ports—Leave SAN PEDRO 3:30 p.m.: ...COOS BAY, Oct. 4, 8, 12, 16, 20, 24, 28, Nov. 1. ...Leave PORT LOS ANGELES Mondays and Fridays 4 ...REDONDO Mondays and Fridays 8 p.m. Lowest rates to all ...San Francisco and Seattle. Ticket and Freight Offices, ...W. R. BEECH, District Passenger Agent. ...GEN. Passenger Agent, 10 Market St., San Francisco.

...IFIC MAIL S. S. CO.—For Honolulu, Japan—
CHINA, MANILA, INDIA AND AROUND THE WORLD.
...operated by four new twin-screw steamers, the largest afloat on the Pacific: ...14,000 tons; MONGOLIA, 14,000 tons; KOREA, 18,000 tons; ...16,000 tons. Sailings from SAN FRANCISCO Oct. 15, 25, Nov. 2, 9, 16. ...etc. For literature and detail apply to G. A. PARKYNS, General Agt.; ...A. POLHAMUS, Agts., 261 South Spring Street. Also agents for all ...steamship lines.

...IFIC S. S. COMPANY—"SPRECKELS LINE."
...RA, Oct. 29, for HONOLULU ONLY. S.S. SIERRA, ...HONOLULU, SAMOA, NEW ZEALAND and AUS- ...S.S. MARIPOSA, Nov. 26, for TAHITI. For literature ...apply to HUGH R. RICE, Agent, 218 West Third ...Angeles.

...CHANTS INDEPENDENT LINE— DAILY SERVICE.
...REDONDO, LEAVING SAN PEDRO, OCT. 29, will take Freight and ...PORTLAND, ORE. First-class, $21.25; second-class, $16.25, in- ...and meals. Freight will be received up to Friday, 4:30 p.m., at Salt ...Depot.
C. J. LENMAN, General Agent, 250 South Spring St.

BRIEF WEATHER REPORT.

FORECAST for Los Angeles and vicinity: Cloudy; light northerly winds, changing to westerly.

YESTERDAY: Maximum temperature, 77 deg.; minimum, 51 deg. Wind, 5 a.m., north, velocity 1 mile; 5 p.m., west, velocity 6 miles. At midnight the temperature was 59 deg.; clear.

TODAY: At 2 a.m. the temperature was 57 deg.; foggy.

FORECAST for San Francisco and vicinity: Cloudy, with fog in morning; light southeast winds changing to westerly.

[The complete Weather Report will be found on page 8, part I.]

POINTS OF THE NEWS IN TODAY'S ISSUE OF The Times

INDEX.

Part I.

1. Slaughter to Soon Recommence. Menaces St. Louis.
2. Great Britain Fast Losing Patience.
3. Seize Boat for Claim.
4. Right Path Is Marked.
6. The Bishop Exhibit at St. Louis.
7. Weather report.
Liners: Classified Advertising.
12. The City in Brief: Paragraphettes.

Part II.

1. Sadder and a Wiser Girl.
2. The Public Service: Official Doings.
3. In the Field of Sports.
4. Editorial Page: Paragraphs.
5. Events in Local Society.
6. Public Advertising.
7. The Yoke.
8. The Contest of 1904.
9. Financial and Commercial.
10. Our Neighboring Counties.
11. Los Angeles County News.

SYNOPSIS.

THE CITY. Big purchases by Huntington in Ninth Ward excite Brooklyn Heights people....City Council puts stop to warrant shaving in street department....Daring thief takes woman's purse from buggy seat. Wilful Alice Pahl gets out of jail. Russian Jew appeals to police to stop him from killing his family, but his wife says he's only stingy....United States Minister to Peru here....Ordinance for fifty more patrolmen passed. Rose Grossmeyer fined $500 for stabbing Puckett....Heart goes on stand in his own defense....Morley can't get McGinnity or Wagner....East-siders whoop up for McAleer for Mayor. Board of Public Works defends Werdin....Supt. Foshay calls for half a million more school bonds....Slaughter house petition put over till Monday by City Council....School authorities excited over boy's refusal to salute the flag....Howard Booth in jail for spoiling a dance....Ethel Corrington arrested for badger game.

SOUTHERN CALIFORNIA. Pasadena woman hiding from alleged brutal husband, who can't be found. New hotel and library building burned at Highland....Rich Widow Keating married at Santa Monica....Negro preacher sues Riverside "uncle"....Co-operative railroad to Yuma projected in San Diego....Fullerton orange marketing successful....Santa Ana marching club made permanent. Long Beach charter framers nominated....Wine wanted in Alhambra hotel....Trolley reported blocked by a few at El Monte....Colton woman insane.

PACIFIC SLOPE. First of whaling fleet arrives from North....Consul Kaiser arrives with report on murder of Way and Latimer by Mexicans. Coast Chinese to help overthrow Empress of China....Steamer Monarch seized by Alaskan merchants because she failed to deliver cargo....California banks very prosperous....Shaw speaks in New York....Court cuts out students in politics.

POLITICAL. Secretary Hay speaks in New York....Bryan tackles Minister Barrett....Fairbanks in Illinois. Wall street concedes the President's election....Two thousand cases of fraudulent registration in New York. Women are loyal friends of the President....Parker's programme covers three States.

SPORTS. Seattle wins from San Francisco....Tacoma plays fine game with Oakland....Dan Patch makes fastest mile ever made by horse in harness....Betting not very brisk on Gans-Britt fight....Baseball convention reelects Powers president....Jockeys have big plans for winter races. Looloos lose at Portland.

GENERAL EASTERN. Cissy Loftus engaged to marry....Four tramps killed in wreck on the Wabash....The Transmississippi Congress discusses irrigation problems....Ohio county treasurer indicted for holding up his own office....Union Pacific gets option on the "Maple Leaf"....New road running north and south through America projected....New York's great subway opens....Pennsy gives big orders for cars.

THE GREAT WAR. Fighting along the Shakhe about to be resumed. Great tension along the Shakhe....The Japs reported moving west along the railroad....Kouropatkin and Oyama watching each other....Both armies busy fortifying....No important fighting as yet.

FOREIGN. BY CABLE. French army spy paid big sums....Anglo-Russian crisis becoming more grave....Great Britain fast losing her patience....Orders to fleets issued....Baltic squadron may be intercepted....Rojestvensky fails to make report.

AT NEW YORK HOTELS.

NEW YORK, Oct. 26.—[Exclusive Dispatch.] At the Hotel Astor, P. Toros and wife, S. Maier and wife, J. Maier; at the St. Denis, H. P. Gray; at the Criterion, Miss A. M. Harell; at the Cosmopolitan, E. Kuns; at the Astor, C. Laux; at the Manhattan, Miss H. C. Childs; at the Imperial, Mrs. A. M. Howell; at the Park Avenue, J. W. Parker; at the Herald Square, H. Goldschmidt.

THE GREAT WAR.

JAPANESE EXPECTED TO ATTACK SHORTLY.

Situation Along the Shakhe One of Great Tension for Both Armies.

There is Every Indication of Imminence of Fighting on a Large Scale, Although Just at Present Hostile Forces are Busy Entrenching—Anglo-Russian Crisis May Affect Japan Favorably.

[BY THE ASSOCIATED PRESS—P.M.]

MUKDEN, Oct. 26.—[By Asiatic Cable.] The Japanese attack is now expected shortly. The Russian batteries continue to harass the Japanese. Otherwise, all is quiet.

The Japanese dead recently found showed by their warm clothing that the Japanese are prepared for a winter campaign, whereas the Russians have not received their winter outfits.

The appointment of Gen. Kouropatkin as Commander-in-Chief was received with universal approval. It will greatly facilitate the military operations.

GREAT TENSION.

[BY THE ASSOCIATED PRESS—A.M.]

MUKDEN, Oct. 26.—The situation is one of great tension for the troops on both sides. Gen. Kouropatkin and Field Marshal Oyama seem to be watching each other and it is impossible to tell which will make the first serious move.

There are occasional exchanges of desultory firing at the outposts, but nothing of great importance has transpired.

Sunday night, the Japanese made a feeble attempt upon Lone Tree Hill, but the attempt was not pressed.

The Russians used several siege guns of great range Monday, bombarding the Japanese positions near Shakhe. The Japanese replied with Shimose shells.

The Japanese have evacuated Shakhe railroad station, but it and the railroad bridge between the lines are in the field of fire of both sides.

Although it is reported that there is no activity on the Russian left flank, little is really known concerning the situation.

A Japanese movement from the west along the railroad is reported, but this has not been confirmed. Monday, a quite heavy artillery fire was heard to the westward.

There was no incident of importance yesterday.

Both armies are resting and preparing to resume the slaughter.

There is a rumor among the Chinese at Mukden that the Japanese are ready to attack.

The tree which gave its name to Lone Tree Hill has disappeared. It was cut down Monday night for firewood.

POSITION UNCHANGED.
NO REASON GIVEN FOR DELAY.

[BY THE ASSOCIATED PRESS—A.M.]

GEN. OKU'S HEADQUARTERS, Monday, Oct. 24, 4 p.m., via Fusan, Oct. 26.—[By Asiatic Cable.] The position of the opposing armies is unchanged. Yesterday Russian cavalry drove back the Japanese outposts on the extreme left, in turn retiring before a detachment of Japanese cavalry.

Desultory artillery fire continues daily and sniping goes on between the infantry in the trenches.

Information regarding the reason for the delay in making further movements is not obtainable.

CALM BEFORE THE STORM.
RENEWAL OF FIGHT IMMINENT.

[BY THE ASSOCIATED PRESS—A.M.]

ST. PETERSBURG, Oct. 26, 1:25 p.m.—[By Atlantic Cable.] The quiet now prevailing at the theater of war is considered to be only the calm before the storm. There is every indication of the imminence of resumption of fighting on a large scale, as the proximity of the two armies makes it impossible for them to much longer defer a renewal of the battle.

The correspondents at the front are strangely silent concerning the coming developments, but from the slight movements reported and the continual reconnoitering of the Japanese positions, it is regarded as certain that Gen. Kouropatkin has perfectly free hand accorded him by his elevation to the post of Commander-in-Chief and that he is about to undertake an offensive movement.

Field Marshal Oyama is reported to be fortifying his whole line south of the Shakhe River, showing that he is preparing to meet the Russian onset.

Not a ray of light has as yet been shed upon Kouropatkin's plans.

NO IMPORTANT FIGHTING.

[BY THE ASSOCIATED PRESS—A.M.]

ST. PETERSBURG, Oct. 26.—Gen. Kouropatkin telegraphs that there was no fighting of importance October 25. He adds:

"A desultory artillery fire was maintained all day long upon the front of our right flank by both the enemy and ourselves.

"On the night of October 24 Russian volunteer sharpshooters ambushed advancing Japanese outposts and forced them to retire southward. Another detachment recovered a Russian gun carriage.

"On the Russian center a detachment drove back the Japanese advance near the village of Yantchai, but upon the appearance of strong Japanese reinforcements the detachment returned to the village of Shakhe after burying the bodies of several Russians killed during previous fights and collecting large quantities of arms and ammunition.

Gen. Sakharoff telegraphs that there was no general fighting during the night of October 25-26, but the Russian sharpshooters harassed the Japanese during the night along the whole front.

STRONG ENTRENCHMENTS.

[BY THE ASSOCIATED PRESS—A.M.]

YENTAI COAL MINES (Manchuria,) Tuesday, Oct. 25, via Fusan, Oct. 26.—The two armies remain confronting each other at close range along the entire lines. Both forces are working hard at the construction of strong entrenchments.

On the Japanese left the artillery is exchanging bombardments.

IRON AND STEEL MEN.

Annual Dinner of the Institute, at Which the President and King Edward are Toasted.

[BY THE ASSOCIATED PRESS—P.M.]

NEW YORK, Oct. 26.—The annual dinner of the Steel and Iron Institute, which was also the official celebration of the second meeting of the society in America, was held here tonight in the grand ballroom of the Waldorf-Astoria Hotel. Along either side of the hall the Stars and Stripes were intertwined with the British national colors and during the evening repeated reference was made to the increasing friendship between the two great English-speaking countries.

Describing himself as a "humble disciple of the mighty apostles of peace," Carnegie proposed a toast to the President and King Edward. The toast was drunk by all standing, and amid great applause. The assemblage sang "My Country, 'Tis of Thee" and "God Save the King."

ANGLO-RUSSIAN CRISIS IS FAR MORE GRAVE.

[BY THE ASSOCIATED PRESS—P.M.]

ASSOCIATED PRESS HEADQUARTERS, NEW, YORK, Oct. 27.—[After Midnight Dispatch.] There is an accentuation of feeling in Great Britain over the delay of the Russian government in procuring from the commander of the Baltic squadron his version of the attack upon the Hull fishing fleet.

Admiral Rojestvensky, who is at Vigo, Spain, has, so far as the public is informed, made no official explanation of the events of the night of October 21, but in an interview with the Associated Press he has put forward the statement that two torpedo boats, presumably Japanese craft, appeared among his ships off Dogger Bank and, failing to comply with a demand to retire or state their nationality, were fired upon.

Six of the best ships of the British Channel Fleet are under orders to sail tomorrow morning, presumably to shadow the further movements of the Russian warships sailing for the Cape of Good Hope, and all the vessels of the Channel Fleet are ready to put to sea at a moment's notice.

Beside the five Russian ships at Vigo, there are others at Villagaria and Arosa Bay. These have been notified that they will not be permitted to coal in Spanish ports. Five German colliers are at Vigo.

Admiral Rojestvensky has informed the Spanish authorities that his ships at Vigo have sustained such damage that they will not be able to leave port within the twenty-four hours allowed warships of a combatant in a neutral port.

The tone of the London press is notably more bellicose today than it has been at any period of the existing crisis.

THE WIDOW'S MITE.

Pennsylvania Preacher Says Schwab Gave Four Hundred Thousand Dollars.

[BY DIRECT WIRE TO THE TIMES.]

DENVER, Oct. 26.—[Exclusive Dispatch.] Rev. Ferdinand Kittell, rector of St. Michael's Church at Loretto, Cambria county, Pa., the church which Charles M. Schwab built at an expense of $200,000, is in Denver, and today made this statement:

"I would like to tell you of all the good deeds of that good man, C. M. Schwab, but it would take too long. Few know of the multiplicity of his good works, but I know.

"For instance, I can certify that he has paid out more than $2,000,000 to persons whom he believed to have lost money by reason of the formation of the Shipbuilding Trust. There was one case of a widow in New York who lost all she had in business, and she had had nearly $500,000. Mr. Schwab drew his check for $400,000 and gave it to her. I saw the check."

GREAT SUBWAY OF NEW YORK.

PUBLIC TRAINS BEGIN RUNNING IN IT THIS AFTERNOON.

Great Demand for Passes for the Initial Trips—Interborough Officials Estimate That Fifty Thousand Privileged Travelers Will Go Over the Route Today.

[BY DIRECT WIRE TO THE TIMES.]

NEW YORK, Oct. 26.—[Exclusive Dispatch.] Tomorrow afternoon, New York's great underground railway system, will have become an accomplished fact. At 2 o'clock, the first public train, bearing 600 passengers, will leave City Hall. On this train will be Contractor John B. McDonald, Commissioner Starin, and President August Belmont of the Interborough Company.

Following this special will come scores of others, which will carry all those who can produce passes or invitations. Five thousand of the latter, permitting the holders and two "friends" to ride at any time tomorrow before 6 p.m. have already been issued, and during the last fortnight at least 4000 ordinary passes, good for "holder and party," have been distributed, and will be honored tomorrow. A liberal interpretation of the word "party" has been in vogue, and it has generally meant about five persons.

Interborough officials estimate that 50,000 privileged travelers will ride before 6 p.m. Between 6 and 7 p.m. no trains will be run and the final inspection of the line will be made. Then, at 7 p.m., the fun will begin. The great curious general public will be allowed to separate itself from its nickels and swarm into the subway cars.

All indications point to a tremendous rush, and the subway officials expect their road will carry 100,000 passengers in five hours before midnight, while 500,000 is their estimate for Friday.

Tremendous efforts were made today to obtain passes and invitations. Everyone who thought he had the slightest influence with anybody in public life promptly tried to avail himself of said influence, and determined crowds all day bombarded the Mayor's office and the rooms of the Rapid Transit Commission.

When the subway is put in operation, the public will find that three cars out of every five are steel cars, the rest being copper-sheathed. The copper-sheathed cars are to be gradually superseded by solid steel cars.

The tentative train schedule for the first few days calls for local trains every three minutes, all day long, from 5 a.m. until midnight. From midnight to 5 a.m., local trains are to run six minutes apart. The running time between City Hall Station and One Hundred and Forty-fifth street will be 35½ minutes.

MAYOR, HAS SILVER KEY.

[BY THE ASSOCIATED PRESS—P.M.]

NEW YORK, Oct. 26.—Using a silver key, Mayor McClellan will turn the electric current into the motors on the first train in the subway here at 2 o'clock tomorrow afternoon. After 7 o'clock the road will be thrown open to the general public.

PAID SPY MUCH MONEY.

Sensational Testimony Brought Forth at Court-martial of Prominent Frenchmen.

[BY THE ASSOCIATED PRESS—A.M.]

PARIS, Oct. 26.—[By Atlantic Cable.] The court-martial of four prominent officers of the war ministry—Cols. Dautrich, Rollin, Francois and Mareschal—charged with using military funds and otherwise influencing witnesses against Dreyfus at Rennes, was resumed today.

Great interest was taken in the examination of Col. Mareschal, who was connected with the War Office prior to the Dreyfus case, which brought out a detailed statement of the sum he paid a spy bearing the alias of "Austerlitz." The witness, with the late Col. Henry, formerly of headquarters staff, visited "Austerlitz" at Zurich and paid him sums varying from $205 to $2000 for incriminating documents. The total paid this spy was about $5000. The last payment was in July, 1899, a month prior to the opening of the last trial of Dreyfus.

MENACES ST. LOUIS.

A Mysterious Fire Near Cruiser.

Flames of Suspicious Origin Start in Shipyard Foundry at Philadelphia.

Two Fire Tugs Save the New Warship, but Some Patterns are Lost.

Marines are Sent to Act as Guards — Investigation Will be Made.

[BY DIRECT WIRE TO THE TIMES.]

PHILADELPHIA, Oct. 26.—[Exclusive Dispatch.] Fire of mysterious origin, that started in the brass foundry of Neafie & Levy's shipyard tonight, destroyed valuable patterns, menaced the cruiser St. Louis, in the course of building, and caused a loss of $30,000.

It cannot be learned as yet whether the fire was of incendiary origin. There are suspicious circumstances, and the city officials have begun a rigid investigation. The government, it was said tonight, would carry on an independent investigation. The brass foundry is only 100 yards away from the St. Louis. Near it, and between it and the cruiser, is a paintshop, and three other structures that made a train like that of powder to the big vessel.

The two fire tugs played streams constantly on the woden supports of the St. Louis and the buildings between it and the flames. The fire spread through the brass shop and into the pattern shop with terrific speed. Most of the patterns and plans of the St. Louis were saved, but those of the torpedo boats and torpedo-boat destroyers were consumed.

Marines from League Island were sent to the ship yard to act as guards. It was only by the very hardest work that the St. Louis was saved.

MYSTERY AT CHICAGO.

Corporation Counsel Says Testimony Charges Bank President With Guilty Knowledge.

[BY THE ASSOCIATED PRESS—P.M.]

CHICAGO, Oct. 26.—The mysterious fire at the Chicago Car and Locomotive Company's plant at Hegewisch, Ill., has become the subject of a many-sided investigation, with sensational results. Corporation Counsel E. B. Tolman of the City Law Department today gave out a statement, which says:

"The evidence shows beyond any doubt that the fire was of incendiary origin. The testimony of the engineer in charge of the building, together with that of the former superintendent of the company, amounted to a direct charge that Isaac N. Perry, president of the National Bank of North America, had become the owner of the property through sales under bankruptcy proceedings; that he had proceeded to manipulate the books and inventories for the purpose of making a largely increased showing as to the value of the plant; that he had ordered the insurance, then about $100,000, to be increased to $200,000; that he had ordered all the cars, locomotives and other property of the company to be stored within the shops; that he had succeeded in obtaining access to the shops alone and unaccompanied upon a Sunday afternoon, and that within an hour thereafter fire broke out in four of the five buildings and resulted in the destruction of two of them."

"The charges against me seem to have been raised for the purpose of injuring my reputation," said President Perry this afternoon. "They may have come from men who wanted to rule or ruin the car company and who had failed in their attempt at the former. I can conceive of no other motive for the attack upon me. There is absolutely no way in which I could profit by the destruction of the property. The insurance money, when paid, will go to the company, and not to the bank, or me. Our interest will be best served by the preservation of the property, not by its destruction."

VOTE OF CONFIDENCE.

[BY DIRECT WIRE TO THE TIMES.]

CHICAGO, Oct. 26.—[Exclusive Dispatch.] The sale of the bank followed a meeting of the Board of Directors of the National Bank of North America, at which President Perry presented his resignation. The board of directors refused to accept the resignation, and voted full confidence in him. The board "firmly believes in his innocence and has confidence in his character and integrity, and desires his continuance at the head of the National Bank of North America," according to a statement issued.

GREAT BRITAIN FAST LOSING HER PATIENCE.

King Edward's Ambassador Intimates That Russia Must Move Faster.

Admiral Rojestvensky's Report Not Yet Received at St. Petersburg, Although Commander of Baltic Fleet is at Vigo, Spain—Great Activity at English Admiralty. Czar Expresses His Intention to Make Amends.

[BY THE ASSOCIATED PRESS—P.M.]

VIGO (Spain) Oct. 26.—[By Atlantic Cable.] The Associated Press has succeeded in obtaining an interview with Admiral Rojestvensky, who expressed great regret over the North Sea incident.

The admiral stated that the unfortunate occurrence was purely accidental. The weather on the night in question was rather hazy. About 1 a.m., two torpedo boats, which the Russians supposed were Japanese craft, suddenly appeared between the two divisions of the squadron and seemed to discharge torpedoes. The Russians immediately opened fire.

They saw no fishermen and were not aware that any damage had been done. Evidently, the admiral said, the fishermen had shown no lights.

The admiral repeated that he greatly regretted that any injury had been done fishermen and added that he had no doubt the Russian government would make ample compensation.

DIDN'T LOOK LIKE FISHERMEN.

[BY THE ASSOCIATED PRESS—P.M.]

MADRID, Oct. 26.—A telegram from Vigo to the Correspondencia says:

"Officers of the Russian squadron give the following explanation of the North Sea incident:

"'While steaming by night, they saw two torpedo boats within the lines of the squadron. Supposing a Japanese attack was impending, they opened fire.

"'They say they did not see any sailors looking like fishermen aboard the two boats fired at. The officers say they do not know if any members of the crew were wounded. They express regret at the occurrence.'"

LONDON, Oct. 27.—[After Midnight Dispatch.] At 3 o'clock this morning there is no sign as to when Admiral Rojestvensky's report will be made public; but if unofficial reports should turn out correct the admiral's official report, it is evident that the Russian officers made an extraordinary blunder in mistaking trawlers for torpedo boats, and firing upon their phantom foes.

This astonishing explanation is regarded as not fitting with the state of panic said to have prevailed among the officers of the Baltic fleet. The newspapers this morning evince more heat and impatience than heretofore, as Russia's delay is considered absolutely indefensible in the present circumstances.

TENSION INCREASES.

BY THE ASSOCIATED PRESS—P.M.]

LONDON, Oct. 26.—Tension increases as time passes without a definite settlement of the situation created by the Russian blunder in the North Sea. Ambassador Benckendorff's tentative communication to Foreign Minister Lamsdorff today and the fact that this was regarded as unsatisfactory, only served to inflame the public mind.

While official circles are giving out intimations it is their confident belief that the whole matter will be satisfactorily arranged, it is now quite evident that only a short time will be allowed Russia in which to give final and complete assurances of her intentions to comply with any and all demands Great Britain may make within reason.

The arrival of Admiral Rojestvensky at Vigo and the certainty that he is in direct communication with his government removes at once the possibility of any delay on account of the inability of Russia to get her side of the occurrences on the night of October 21.

With this official version by the Russian government, together with the official statements of the members of the fishing fleet, it is unlikely that the British public or the British government will allow another twenty-four hours to pass quietly without receiving a satisfactory reply to the note which demanded a quick answer.

ADMIRALTY NOT IDLE.

Meanwhile the Admiralty is not idle. Reports from all naval stations show that a tremendous state of activity exists. This is especially true of Gibraltar, from which place it is announced that some of the best of Great Britain's war vessels are under orders to proceed in the direction of the Russian Baltic squadron, and that all the ships of the British channel fleet are ready to go to sea at a moment's notice.

Hitherto, there has been no indication that a time limit had been set by Great Britain for Russia's reply to her demands but the fact that three battleships and three cruisers are under orders for the morning of October 28 is construed in some quarters to mean that Great Britain will not wait longer than that date before unleashing her sea dogs, while it is also evident that the Russian cruisers and smaller boats of the Baltic squadron may find difficulty in passing the gateway to the East unless the crisis is completely over by the time they reach the entrance to the Mediterranean.

IN BRIGHTER LIGHT.

Information has reached the Associated Press from an authoritative source that puts a brighter light upon the situation. It is understood that practically everything has been decided upon to the satisfaction of Count Lamsdorff, the Russian Foreign Minister, except the question of the punishment of the offending officers of the Baltic squadron. It is further understood that Great Britain is not demanding final and formal written undertakings before announcing that she is satisfied, but that an undertaking in general terms on the part of Russia will be accepted as sufficient guarantee for an official announcement that the crisis has passed.

Colonial Secretary Lyttleton, speaking at Leamington tonight, said he had no further information to disclose, but that he had no doubt Russia would make full reparation and punish the offenders.

All the public utterances of ministers and influential men reflect the gravity of the crisis, but also the confidence that Russia will give the required satisfaction.

Premier Balfour will make a speech at Southampton Friday which is waited with intense interest.

Lord Selborne, First Lord of the Admiralty, left London late tonight for Portsmouth to give his personal attention to naval preparations there.

The Sylvia was reported at the Orkneys today in good condition, thus completely contradicting the report that she had been lost during the night of October 21.

An Ambassador who called on Lord Lansdowne said to the Associated Press that everything was settled except one point, and as Great Britain was obviously in a position to get what she wanted, there need be no apprehension.

EXCEEDINGLY EMBARRASSING.

NO WORD FROM ROJESTVENSKY.

[BY THE ASSOCIATED PRESS—P.M.]

ST. PETERSBURG, Oct. 27, 3:20 a.m.—[By Atlantic Cable. After Midnight.] An official of the Admiralty stated to the Associated Press at 1:30 o'clock this morning that no word has been received from Vice-Admiral Rojestvensky. The official continued:

"The delay in getting the Russian version of the North Sea affair is proving embarrassing to this government. It is felt that in the inflamed state of British public opinion the inexplicable absence of any official report is becoming a most serious factor and renders still more difficult an already delicate situation."

While the good faith of the Russian government in its efforts to probe the affair is not questioned, it is evident from renewed British inquiries at the Foreign Office and Admiralty Wednesday, that, while no time limit for a response to the British note has been fixed, King Edward's government is neither in a humor nor a position to brook unreasonable delay. It is realized here that each day's delay will render the temper of the people of both countries more uncertain.

The hope is expressed at the Admiralty that the report may be received today. The possibility, of course, remains that the information of the Associated Press yesterday afternoon may be correct—that the report is already in the hands of the Emperor—but, if so, the delay in transmitting it to the Admiralty is inexplicable, assurances having been extended to the British embassy that there should not be the slightest delay in communicating the report, when it was received.

One danger of complications discussed here lies in the possibility that Great Britain may deem it necessary to dispatch warships to warn and protect British trawlers off the Spanish coast. On the other hand, if the nature of Rojestvensky's report renders the recall of the Baltic squadron imperative, it will weigh greatly in Japan's favor and have a serious bearing on the future course of the war in the Far East.

CAN'T REMAIN AT VIGO.

RUSSIANS ORDERED AWAY.

[BY THE ASSOCIATED PRESS—P.M.]

VIGO (Spain) Oct. 26.—[By Atlantic Cable.] The arrival of the Russian battleships Emperor Alexander III, Borodino, Orel and Kniazsnorff and the transport Anatol, which have anchored in this port, has caused considerable excitement.

The commander of the port immediately boarded the Russian flagship and informed Admiral Rojestvensky that the Spanish government could not permit the warships to remain within the port. Admiral Rojestvensky replied that his vessels needed repairs and that for this reason he had separated from the remainder of his squadron. The commander of the port promised to inform the Spanish government of the admiral's statement and communicate the government's reply as soon as it was received.

In spite of this five German colliers anchored in port alongside the battleships, whereupon the commander of the port sent an aide-de-camp to beg Admiral Rojestvensky not to violate Spanish neutrality, and he also ordered the commanding officer of the Spanish cruiser Estramadura to notify the colliers that they must obey the port authorities.

Eventually, Admiral Rojestvensky promised that he would not coal in Spanish waters and breakwaters, at the same time begging permission for each warship to take on 400 tons of coal to proceed to Tangier. Finally, the colliers proceeded to Tangier, two remaining alongside the warships.

Later, Admiral Rojestvensky, accompanied by the commanders of his fleet, visited the Military Governor, the French Consul and the commander of the port, receiving the usual honors.

CREWS VERY UNEASY.

As far as can be seen the crews of the battleships are very uneasy. Sentinels are closely watching every movement within the harbor. All four of the warships seem to be cleared for action.

It is rumored that the object of the Spanish government in requesting the Russians to remain the shortest possible time at Vigo is to prevent the possibility of attack by Japanese agents, whose presence in the province of Galicia is suspected.

It is learned that three other Russian warships have anchored in Arosa Bay. The government has refused them permission to coal in Spanish waters.

The Spanish warships Marques De La Victoria and Vasconunez De Balbao are keeping watch along the coast.

The authorities have ordered that all fishing boats shall fly the national flag in order to avoid a repetition of the Dogger Bank incident.

Prince Keretelli, an officer of the battleship Emperor Alexander III, has been interviewed and gives the following explanation of the attack by the Baltic squadron upon the British trawlers off Dogger Bank:

TRANSPORT SURROUNDED.

"The transport Anatol, which was steaming ahead of the squadron, was suddenly surrounded by eight torpedo boats and requested assistance, whereupon the battleship division advanced and signaled to the unknown vessels to leave or disclose their nationality. The vessels refused to obey, and advanced among the Russian battleships. Suddenly a cannon shot was heard from an unknown vessel. Then the admiral formed in battle line and replied to the fire, afterward continuing his voyage."

Prince Keretelli added that the Russians feared the strange torpedo boats were Japanese, as the admiral was aware that the Japanese had purchased such boats in England.

TWO ARE DAMAGED.

[BY THE ASSOCIATED PRESS—P.M.]

MADRID, Oct. 26.—The Minister of Marine confirms the report of the arrival of a Russian cruiser at Villagaria. The Minister has received a telegram from the authorities at Vigo to the effect that two of the Russian battleships now there have sustained damages which will render it impossible for them to leave port within the prescribed twenty-four hours. The Minister will discuss the question with Foreign Minister San Pedro and give such orders as he may consider right. He declares that he will not authorise the coaling of Russian warships in Spanish ports.

RUSH WORK ON CRUISERS.

MUST JOIN SQUADRON SATURDAY.

[BY THE ASSOCIATED PRESS—A.M.]

LONDON, Oct. 26.—[By Atlantic Cable.] Orders from the admiralty have been received at Chatham dock yards directing that the refitting of the cruisers Kent and Berwick be completed by Friday, so that they may be able to join the cruiser squadron Saturday.

The Associated Press learns that while there is no foundation for the rumor that recently emanated from Constantinople that the Russian government is approaching the Sultan with a view of obtaining consent to the passage of the Black Sea fleet through the Dardanelles, Russia is actually taking steps to sound the continental governments as to whether any objection would be raised by them in the event of a formal request being presented by Russia to the powers jointly for the removal of the international restrictions governing the passage of the Dardanelles.

It is obvious that whatever be the replies of other governments to the Russian inquiries, it would not be possible at the present juncture of affairs in the Far East for Great Britain to acquiesce to such an agreement.

RUSSIA'S REPLY INCOMPLETE.

Foreign Secretary Lansdowne considers that Russia's reply in its present form is incomplete, especially in the failure to grant Great Britain's demands for the punishment of such officers as might be found responsible for the North Sea incident. Lord Lansdowne said late this afternoon, however, that he trusted the matter would be settled within twenty-four hours.

In interviews at the Foreign Office with foreign ambassadors, this being the regular reception day, Lord Lansdowne, though in no degree pessimistic regarding the eventual outcome, gave his callers clearly to understand that he did not regard Ambassador Benckendorff's letter as altogether satisfactory, and that it was distinctly incomplete.

It was gathered that Lord Lansdowne had insisted that in the written reply, to be handed to Ambassador Hardinge by Foreign Minister Lamsdorff, punishment of the principals should be included, and that, though Great Britain is unable at the present moment to specify the individuals likely to be found responsible, Russia must pledge herself not only to ascertain who are responsible, but to punish them in the most severe manner.

RELUCTANT TO GIVE PLEDGE.

Until Rojestvensky's report is received, Russia has exhibited reluctance to give such a pledge, believing that an ample apology, in view of the lack of all official information on their own side, will be sufficient.

One of the ambassadors who visited Lord Lansdowne today, said that not one of his colleagues believed that a hostile issue was possible. The only conceivable danger is the increasing bitterness of British public opinion, which is being fanned into feverishness far more by the announcement of the precautionary naval preparations than by the news of the outrage itself.

The next step is likely to be taken at St. Petersburg, where Count Lamsdorf who, it is now believed, is in possession of Rojestvensky's report, can deal positively instead of tentatively, as he did in Ambassador Benckendorff's letter, with the question of compensation and punishment.

In the meantime the British naval preparations proceed quite apart from the diplomatic phase of the situation.

PASSES WARSHIP DISABLED.

The trawler Princess Victoria arrived at Aberdeen today. She reports passing a disabled Russian warship during the night of October 21-22, about forty miles from the place the Hull trawlers were fired upon. The trawler hailed the warship, but no answer was given.

A steamer which has arrived here reports sighting, sixty miles northeast of Ushant, four Russian battleships. Three and a half hours later the steamer sighted three other battleships, some cruisers and a transport, and at 4:30 in the afternoon he saw three torpedo boats with a transport, all steering southwest.

An unconfirmed report has reached Hull from New Haven that the entire crew of the trawler Silvia were lost during the night of October 21 (the night the Russian squadron fired on the British fishing boats,) with the exception of one man, who has been landed at New Haven. This is the only intimation that any of the crew of the Silvia are missing. The report is discredited, in view of the statements that all the trawlers, with the exception of the Crane, had been reported safe.

RUSSIA'S REPLY RECEIVED.

The Russian reply to Great Britain's note on the subject of the North Sea tragedy has been received by the British government. It expresses deep regret at the occurrence, and promises full reparation as soon as an official report is received from Vice-Admiral Rojestvensky.

The reply was received by Ambassador Benckendorff during the night and was forwarded to Foreign Secretary Lansdowne in the shape of a formal letter, in which the Ambassador, waiting on cabled instructions from St. Petersburg, gave the above assurances, adding that while the Russian government at the time of cabling was still without official knowledge, from its own sources, of the occurrance in the North Sea, it feels so certain that it was an error that it wishes at once to express its regret and assures the British government that full compensation will be made as soon as the details are received. A reply in identical language is expected to be handed to Ambassador Hardinge at St. Petersburg today.

Ambassador Benckendorff himself drove to Lansdowne House before noon, had half an hour's conference with Foreign Secretary Lansdowne and subsequently proceeded to Dowding street and saw Premier Balfour. During the conference, Lord Selborne, First Lord of the Admiralty, called in Capt. Prince Louis of Battenburg, Director of Naval Intelligence. Attorney-General Finlay was also present. The Premier, Prince Louis and Lord Selborne are all members of the Defense Committee. The conference lasted about an hour.

GREAT BRITAIN'S DEMAND.

Lord Selborne's speech at the Pilgrim's dinner, yesterday evening, is accepted as revealing the precise nature of the British demands; namely, an ample apology, generous compensation, the punishmnet of the guilty and an adequate guarantee against a repetition of the offense.

Apart from the Admiralty's announcement that precautionary orders had bee nissued to the fleets, there are practically no signs of anything in the nature of warlike preparations, thus confirming the opinion universally held in all well informed circles here, that the pledges given by Emperor Nicholas and the Russian government will be generally fulfilled and that the crisis will pass away without serious consequences.

A telegram from Portsmouth reports that orders had been received this morning to hurry the equipment of certain ships of the reserve, but this, it is understood, was comprised in the Admiralty's order already announced and this continues to receive high approval from public bodies and the newspapers, though the more jingoistic of the latter express the hope that it means that the Russian squadron will not be permitted to go beyond Gibraltar; or, if it does, that the squadron will be followed.

Vice-Admiral Lord Beresford's vessels, the Channel squadron, are lying conveniently in the shadow of the rock of Gibraltar. The British cruiser Suffolk, which was to have left Gibraltar for Malta today, was ordered to remain at Gibraltar.

WHEREABOUTS OF RUSSIANS.

Reports of the whereabouts of the Russian squadron are coming in from various quarters. Besides the arrival here of a steamer with a report of sighting the squadron, a steamer which arrived at Dartmouth today reports having sighted five Russian battleships and three torpedo boat-destroyers off Ushant at midnight, Monday. This is supposed to be the second division of the squadron.

A telegram from Brest says the transport Kinasgortchakoff is still in the outer roads awaiting the squadron. She has 2500 tons of coal and thirty seamen on board, who are to join the ships of the squadron. Her commander this morning signalled a request to the Russian Vice-Consul to come on board.

From Fiume, Hungary, comes the announcement of the arrival there of six British warships, while the rest of the British Mediterranean fleet is on its way to Pola, Austria.

It was stated in naval circles that undue importance must not be attached to the movements of British warships or the activity in British dockyards, in view of the later news indicating the passage of the acute phase of the crisis. It is suggested that the naval authorities and the Defense Committee were glad of an opportunity for testing the mobilization plans. Col. Sir George Clarke of the Defense Committee has stated that he is no longer apprehensive of the matter reaching a climax.

ENTIRELY INADEQUATE.

RUSSIA MUST GET MOVE ON.

[BY THE ASSOCIATED PRESS—A.M.]

ST. PETERSBURG, Oct. 26.—[By Atlantic Cable.] Ambassador Hardinge has sent another note to Foreign Minister Lamsdorff, expressing his opinion that the measures reported to have been taken by the Russian Admiralty to communicate with Admiral Rojestvensky were entirely inadequate. At the Foreign Office, the fullest confidence is expressed in an amicable settlement of the incident.

It is asserted on high authority that Emperor Nicholas this afternoon received Admiral Rojestvensky's report. Vice-Admiral Avelian, chief o the Admiralty, has gone to Tsarkoe-Selo and will not return until late this evening. There is no clew as yet as to the nature of the report.

If Admiral Avelian brings the report back upon his return from Tsarkoe-Selo tonight the Admiralty intimates that the substance of Rojestvensky's explanation will at once be given out.

It is entirely probable that if Rojestvensky is found to have been responsible for the blunder and he is recalled, Vice-Admiral Chouknin, commander of the Black Sea fleet, will succeed him in command of the second Pacific squadron.

REPORTS ABOUT REPORT.

At noon the Admiralty announced that Vice-Admiral Rojestvensky's report had not yet arrived but the British embassy has bn assurd that it is on its way here. Therefore, the long-awaited Russian version of the North Sea incident, upon which the future action of Great Britain depends cannot be much longer delayed.

The Admiralty does not offer any explanation of how the report is coming, but it may have been mailed at Cherbourg, as intimated in these dispatches last night, although it is possible that one of the torpedo boats which sailed from Cherbourg may have been sent to secure it.

Capt. Caithrope, the British naval attaché, was again at the Admiralty today, in full uniform, in quest of information as to when the report could be expected.

It is evident from the vigor with which the British embassy is pressing its inquiries that it is not the intention of the British government to await it indefinitely and that, on the contrary, anything of the nature of unreasonable delay will occasion new representations.

CRISIS NOT PASSED.

However, the Admiralty's statement conveyed to Ambassador Hardinge today is regarded as reassuring and altogether the situation is considered to have entered on a distinctly better phase, though the acute stage cannot be regarded as having passed until the character of the Russian explanation is revealed and the British demands, which will follow, are presented.

If, upon the receipt of Admiral Rojestvensky's report, the Russian government, in communicating its explanation, voluntarily announces that a searching inquiry will be made in order to fix the responsibility and that the offenders will be punished, it is not thought Great Britain can reasonably demand more, inasmuch as Emperor Nichoas himself has already offered an apology for the unfortunate affair and has given assurances that the victims will receive the fullest compensation.

The Admiralty has dispatched a swift ship from Vigo to ascertain whether any British fishermen are off the Spanish coast and to warn Rojestvensky.

THE FIRST HARSH NOTE.

The semi-official Journal de St. Petersburg has opened a subscription for the families of the British fishermen killed by the guns of the Second Pacific Squadron. The paper opens the list with a contribution of 325.

The first harsh note sounded by the press in connection with the affair is found in the Russ, which declares today that the British government, knowing the serious problems of self-preservation confronting the Russian fleet, should have taken the precaution of warning the trawler fleet against getting in the way of warships.

The Russ adds that it has reason to believe "certain other vessels" suffered with the fishing fleet, about whose fate nothing will be said in England.

STOCK MARKET AFFECTED.

PARIS WATCHING DEVELOPMENTS

[BY THE ASSOCIATED PRESS—A.M.]

PARIS, Oct. 26.—[By Atlantic Cable.] The tone on the Bourse today was heavy, the market became very feeble upon bad London advices concerning the North Sea incident, and there was a general decline in prices.

The Foreign Office is kept constantly advised of the developments in the Anglo-Russian incident and its influences are being formally exerted to calm the agitation and prevent the affair from drifting into a serious international aspect. Thus far the situation has not been considered sufficiently grave to warrant Foreign Minister Delcasse to adopt formal steps toward conciliation, as the advices continue to show that Russia is taking the initiative in the direction of making suitable amends.

VERSION FOR THE FRENCH.

[BY THE ASSOCIATED PRESS—A.M.]

CHERBOURG, Oct. 26.—As a result of the visit of the Russian torpedo boats here Monday, a report is circulated in naval circles giving the following version of the North Sea incident:

"The Hull fishing fleet had its lights extinguished when the torpedo boats making up the Russian fleet collided with some of the fishing boats. The Russians claim that no shots were fired, and that they were about to render assistance, when other fishing boats succored the damaged craft, and the torpedo boats proceeded. One torpedo boat, which is said to have been damaged, is said to have been repaired in the outer harbor here during its stay Monday, but this is not confirmed."

BATTLESHIPS AT VIGO.

REVICTUALING THE FLETE.

[BY THE ASSOCIATED PRESS—A.M.]

VIGO (Spain) Oct. 26.—[By Atlantic Cable.] Telegrams in cypher have arrived here for Vice-Admiral Rojestvensky, commanding the Second Pacific Russian squadron.

The government has ordered the local authorities to permit revictualing of the Russian fleet within the port only on condition that the ships enter one at a time. Consequently, the Russian Consul is preceding to Cies Island, in the Bay of Vigo, for the purpose of communicating with the fleet and arrange for revictualing three miles from the coast.

The Russian battleships Alexander III, Borodino and Kniassouvaroff and another vessel of the same class and the transport Amadou have anchored in this port. Other ships of the squadron are approaching.

BEYOND COMPREHENSION.

TOKIO COMMENT ON INCIDENT.

[BY THE ASSOCIATED PRESS—A.M.]

TOKIO, Oct. 26, 8 a.m.—[By Asiatic Cable.] The Nichi Nichi, in commenting upon the sinking of the trawler in the North Sea by the Russian Second Pacific Squadron, says that the action is beyond the capacity of comprehension.

"The vessels attacked," the paper continues, "were harmless fishing boats belonging to a neutral power, and to indulge in such a flagrant violation of international usage is only possible with one holding nothing in common with civilized people.

"The act is too flagrant to be explained as a mistake and doubtless the government of the injured people will take due action against Russia."

The Nichi Nichi then goes on to recite other illegal acts of Russia against neutrals. It pronounces this the crowning act of an already well-known inhumanity, and declares that the Russians "completely lack a sense of humanity, an attribute of enlightened minds."

SHIP OWNERS' PROBLEM.

[BY THE ASSOCIATED PRESS—A.M.]

NEW YORK, Oct. 26.—While the North Sea affair has caused nothing approaching alarm in marine insurance circles, says a Times' dispatch from London, ship owners have been driven to consider seriously the risks run by their steamers.

Inquiries are numerous for war risks on British mercantile fleets engaged in ordinary trading, and it is probable that a good deal of business will result.

Should trading steamers be fired upon and sunk, the owners would not be able to recover under ordinary marine insurance policies.

FOR the creation of a perfect complexion use Appel's Parisian Enamel, 50c. Druggists.

AMMUNITION REPLENISHED.

Ships of English Channel Fleet Ready for Sea at a Moment's Notice.

[BY THE ASSOCIATED PRESS.—P.M.]

GIBRALTAR, Oct., 26.—[By Atlantic Cable.] The ships of the Channel fleet have filled their bunkers with coal and replenished their ammunition and will be ready for sea at a moment's notice.

The battleship Hannibal and the cruiser Doris are watching the straits closely.

There is great activity at the dockyards, where men are working night and day.

The Admiralty is making inquiries concerning the coal available here.

The battleships Victorious, Illship of Vice-Admiral Beresfustrious and Majestic, (flagford,) and the cruisers Lancaster, Theseus and Endymion are under orders to sail on the morning of October 28. It is rumored that the purpose is to shadow the Russian Baltic squadron, which is expected to go by way of the Cape of Good Hope.

The Russian Baltic squadron's cruisers and torpedo boats are expected to pass through the Straits of Gibraltar on the way to Suez.

The whole of the Gibraltar torpedo flotilla has been commissioned.

RAILROAD RECORD.

NEW PROJECT FOR AMERICA.

Edward T. Steger Plans a Road North and South.

Has Arranged With French Syndicate for Funds.

Option on the "Maple Leaf." Santa Fe's Call.

[BY THE ASSOCIATED PRESS—A.M.]

CHICAGO, Oct. 26.—A dispatch to the Tribune from Houston, Tex., says:

"Edward T. Steger, president of the Denison, Bonham and New Orleans Railroad, has just returned from France, where he has been for three months arranging with one of the largest banking institutions of the continent for the financing of what will be the first through railway north and south in America. It is to run from Duluth, Minn., via Kansas City, to Galveston, Tex., with subordinate lines. The construction will amount to 3000 miles. The road is to be completed in five years.

"The contract with the French syndicate is for an investment of $75,000,000. Construction will begin in Texas within sixty days, according to Mr. Steger."

OPTION ON "MAPLE LEAF."

GOSSIP FROM ST. PAUL.

[BY THE ASSOCIATED PRESS—A.M.]

ST. PAUL (Minn.) Oct. 26.—The Dispatch today, commenting on the alleged option given to the Union Pacific by President Stickney of the Chicago, Great Western Railway, says:

"Local railway circles today were greatly interested in the report that the Union Pacific had secured the Chicago and Great Western. The 'Maple Leaf' will by this movement cease to be a 'disturber of traffic,' in the West and Northwest, and become aligned with the Union Pacific properties as part and parcel of the big central transcontimental system, with which it connects at both Omaha and Kansas City, supplementing the Union Pacific through the route west of the Missouri River gateways, with connecting links which are imperatively needed between the Missouri and Chicago and the Missouri and the Northwestern commercial centers.

"For several days, Judge Cornish, vice-president of the Union Pacific, and formerly of St. Paul, has been in the city. He left for the East Monday evening. It is now believed that his presence signified the acquisition of the Great Western and the rapid completion of the details of a transfer. The fact that an option is given is declared to be a settled fact.

"The Union Pacific is given the privilege of a purchase within a specified time, and it is now at liberty to take over the property, if subsequent investigation and consideration prove that the action is desirable. These facts are now believed to have behind them the rapid advance of Great Western common, which has sold as low as 16 a share, and which has just touched 24¾ Monday without apparent reason, beyond the knowledge that a deal for the property has been in progress."

SETTLEMENT ALREADY EFFECTE

[BY THE ASSOCIATED PRESS—P.M.]

ST. PAUL, Oct. 26.—Private advices from a source in Wall street which is generally possessed of reliable secret information, are to the effect that the settlement has already been effected. The statement from New York is:

"The securities deal was put through finally just before President J. J. Hill's departure for St. Paul, after his recent visit in New York. The substantial lines of settlement were marked out, and are definitely agreed to by the various interests. Details of the settlement are in the hands of perhaps a half dozen men who are carefully guarding them from the public, and who, it is anticipated, will not make a public announcement for some time until the plan is well on toward completion."

Inquiries have been coming from New York today for information of "President Hill's new acquisition in the Northwest and details of the big deal now in progress."

Further than the securities settlement, nothing is known of other deals of importance now pending.

At Northern Pacific headquarters, much faith is placed in the outlined settlement of the securities troubles, and the division of interests outlined is welcomed.

DENIAL BY HARRIMAN.

[BY THE ASSOCIATED PRESS—A.M.]

NEW YORK, Oct. 26.—A report that the Union Pacific Railroad had secured an option on the Chicago and Great Western was denied today by President Harriman of the Union Pacific system.

SANTA FE'S CALL.

DIRECTORS TO HOLD MEETING.

[BY THE ASSOCIATED PRESS—A.M.]

TOPEKA (Kan.) Oct. 26.—The official Santa Fé call for the directors' meeting in this city is for October 27. By some misinformation it has been bulletined from Topeka to be held October 26.

GREAT NORTHERN TUNNEL.

SHAFT IS NOW CLEAR.

[BY THE ASSOCIATED PRESS—P.M.]

SEATTLE, Oct. 26.—At 11 o'clock tonight workmen broke down the wall between the north and south sections of the Great Northern Railroad tunnel, which runs directly [illegible] business section of [illegible] shaft is now clear from [illegible] that now remains is to [illegible] concrete work and lay the [illegible] can be completed in two [illegible]

OBITUARY.

Cornelius Martin.

SAN FRANCISCO, Oct. [illegible] us Martin, a pioneer, who [illegible] years was carriage [illegible] police department, died [illegible] the father of Police Captain Martin.

Summer Resorts

Rheumatism

HOT SULPHUR AND MUD BATHS

Relief Hot Springs

A positive cure for Rheumatism, Acid Complaints, Blood Diseases, Nervous Diseases.

For Terms address FRANK HOTEL BURBAT, or W. [illegible] City, or

E. F. HOBERT, Mgr.

Phone Suburban 88. SAN [illegible]

RELIABLE INFORMATION

ON HOTELS, ROOMS, APARTMENTS. WE SAVE YOU THE INCONVENIENCE OF LOCATING IN A STRANGE CITY.

FREE PARCEL CHECK ROOM.

Peck's FREE INFORMATION BUREAU, 333 South Spring.

Dr. Harpsters Private Sanitarium... SIERRA MADRE VILLA

Five miles Northeast of Pasadena, above the mountains.

For mental and nervous diseases; no insane given to chronic invalids; home like; 1500. Licensed. No consumptives. P. O. address, Lamanda Park. Telephone Suburban 175, Pasadena.

Lake View Hotel

Elsinore Hot Springs

Write, C. S. TRAPHAGEN, Mgr.

City Hotels

Hotel Leighton

TEN MINUTES FROM [illegible]

Via West Seventh car line to Westlake Park.

120 OUTSIDE ROOMS [illegible] NOTHING LACKING

House and furnishings new in 1904.

F. A. CUTLER, OF DETROIT.

Abbotsford

CORNER EIGHTH AND [illegible] (In the heart of [illegible] NEAR EVERETT

Home Phone [illegible]

RATES:

American Plan—

$1.50 to $2.50 per day.

$9 to $15 per week.

$35 to $60 per month.

Special Rates to Families.

F. A. HERVEY, Jr., Mgr.

... Bellevue Terrace

Fifth and Figueroa.

Most appointed Family and [illegible]

Spacious grounds and [illegible]

RATES PER DAY.

Couples per month $60 up.

Cars Pass the Door.

C. A. TARBLE, [illegible]

San Francisco

Hotel Nethe[illegible]

18 TURK STREET, NEAR [illegible]

San Francisco's newest and [illegible] located in the heart of the [illegible] District. Euro[illegible] plan; [illegible] cold water, telephone and [illegible] in rooms. Rates $1 per day up.

THE MOST MODERN [illegible] Francisco—THE ST. [illegible] Ellis Street, corner [illegible] rooms; 350 rooms; clean, [illegible]

When you go to San Francisco

HOTEL LANGHAM

HARRY R. [illegible]

City Restaurants

The Angelus

Improved Service

The Imperial

"A Place of Life and [illegible]

BRIGHTEST, BUSIEST

243 S. SPRING, [illegible]

MILLING AND NICKEL [illegible]

DEL MONTE TA[illegible]

SWELL RESTAURANT

219-221 West Third [illegible]

Superb Routes of Travel.

THE MEXICAN CENTRAL RAILWAY—Offers superb routes of travel through OLD MEXICO, for [illegible] particulars, maps, time tables, etc., call MEXICAN INFORMATION BUREAU, 104 Becker, Mgr., 244 South Spring St., Ground Floor (Office Entrance Rear). "Too Busy to Answer Questions." TELEPHONE [illegible]

Timely Special Announcements.

WHERE RAIL MEETS TIDE—There Can Be Only One San Diego the Place—Now the Time TURNER & BARR Steamships and Tourist Agents, [illegible] H. W. Cor. Sixth and [illegible]

Hill's Spiced Sweet Pickles "USE THEM." JAMES HILL [illegible]

HOLIDAY PHOTOGRAPHS

Sittings will be made at the old studio, 220½ South Spring street, until Nov. 1st; afterward at the new studio, 336½ South Broadway.

"PIANISTA" PIANO PLAYER STANDS [illegible] WILLIAMSON BROS., [illegible]

nel, which runs directly business section of Seattle, shaft is now clear from end to that now remains is to concrete work and lay the tracks can be completed in two months.

OBITUARY.

Cornelius Martin.

SAN FRANCISCO, Oct. 26.—Cornelius Martin, a pioneer, who for years was carriage inspector police department, died today. He the father of Police Captain Martin.

Summer Resorts.

Rheumatism
HOT SULPHUR AND MUD BATHS
Relief Hot Springs
A positive cure for Sciatica, all Acid Complaints, Blood Disorders, Nervous Diseases.
For Terms address TRAVEL AID BUREAU, 607 W. Third St., City, or
E. F. HOBART, Mgr.
Phone Suburban 84 SAN JACINTO

RELIABLE INFORMATION
ON HOTELS, ROOMS, APARTMENTS WE SAVE YOU THE INCONVENIENCE OF LOCATING IN A STRANGE CITY
FREE PARCEL CHECK ROOM
Peck's FREE INFORMATION BUREAU 325 South Spring Street

Dr. Harpster's Private Sanitarium... SIERRA MADRE VILLA
Five miles Northeast of Pasadena, along the mountains.
For mental and nervous diseases only. Home given to chronic insane. 18th Year Licensed. No commitments. P. O. address, Lamanda Cal. Telephone urban 178, Pasadena.

Lake View Hotel
Elsinore Hot Springs Resort
Open Oct. 1st
Write C. S. TRAPHAGAN, Mgr.

City Hotels.

Hotel Leighton
TEN MINUTES FROM BROADWAY
Via West Seventh car line to elite Westlake Park.
110 OUTSIDE ROOMS FIRST-CLASS NOTHING LACKING BOTH PLACE
House and furnishings entirely new in 1904.
F. A. CUTLER
OF DETROIT.

Abbotsford Inn
CORNER EIGHTH AND [illegible]
(In the heart of Los Angeles)
NEAR EVERYWHERE
House Phone 119
RATES:
American Plan— $1.50 to $2.50 per day. $8 to $15 per week. $55 to $65 per month.
European Plan— 75c to $1.50 per day. $2.50 to $5 per week. $10 to $20 per month.
Special Rates to Permanent Guests.
F. A. HERVEY, Jr., Mgr. I. N. Lamb

Bellevue Terrace Hotel
Fifth and Figueroa. Tel. Main
Most exquisitely Family and Tourist Hotel. Spacious grounds and verandas.
RATES PER DAY, $1.50 UP
Couples per month $60 up. Single rooms $25 up.
—Cars Pass The Door—
C. A. TARBLE, Prop.

San Francisco Hotels.

Hotel Netherland
32 TURK STREET, NEAR MARKET
San Francisco's newest and most modernized in the heart of the business district. European plan, cafe attached; cold water; telephone and steam heat in room. Rates 75c per day up.
THE MOST MODERN rooming house in San Francisco—THE ST. KATHERINE, 1154 Ellis Street, corner Leavenworth. Select room; 50 rooms; clean, new, cozy.
When you go to San Francisco stop at
HOTEL LANGHAM FORMERLY
HARRY R. RANDALL

City Restaurants.

The Angelus Grill
Improved Service Increased Business

The Imperial Cafe
"A Place of Life of Joy."
BRIGHTEST, BUSIEST.
243 S. SPRING, 242 S. BROADWAY
MILLING AND NICKEL, Props.

DEL MONTE TAVERN
SWELL RESTAURANT
219-221 West Third St.

Routes of Travel.

CENTRAL RAILWAY—
[illegible] beneath OLD MEXICO, for business, [illegible] all MEXICAN INFORMATION [illegible], Ground Floor Office Redondo Piers, [illegible] TELEPHONE MAIN [illegible]

Special Announcements.

SHEETS TIDE—There Cast Iron
the Place—Now the Time
RR Simpkins and Tibbetts Realty Co., S.W. Cor. Sixth and Broadway

Iced Sweet Pickles
"USE THEM."
JAMES HILL & SONS

PHOTOGRAPHS
[illegible] old studio, until Nov. 1st, 320½ South Broadway

PLAYER PIANOS STANDS FOR FREE USE
WILLIAMSON BROS., 327 South Broadway

...E BOAT FOR CLAIM.

...r Monarch in Custody of the Marshal.

...ing Happenings in Alaska Chronicled.

...Coast Chinese to Help Overthrow Tsi-An.

[SPECIAL WIRE TO THE TIMES.]

...Oct. 26.—[Exclusive Dispatch.] The Miners' Protective Association of Chena caused the seizure of the Monarch last week, on account there to go to winter quarters. The association makes claims for wages, based on the failure of the boat to deliver at Chena a hundred tons of freight which her owners had chartered to bring from St. Michael. The steamer is in the custody of the Federal Court.

...steamer Zodiac was sunk ...between Chena and Fairbanks, causing a loss of 40,000 cigars. ...Florence struck the ice ...below Chena and sank. Her ...not recovered.

...of Fairbanks has awarded ...for lighting the town to ...Commercial Company, at ...for 32-candle-power lights. ...Cleary Creek, owned by ...Bill" Gates have been ...

...last ten months the de... Dawson have exceeded ...Nearly two thousand ...Dawson in September.

...NG IN CALIFORNIA.

...OF COMMISSIONERS.

[BY ASSOCIATED PRESS—P.M.]

...SACRAMENTO, Oct. 26.—The twenty-...report of the Board of ...Commissioners, as submitted to ..., shows that there are 422 ...in the State, of which 73 are na..., 26 commercial banks, 87 ...banks, and 18 private banks, ...ish under the régime of the ...Commission of 54 banks. The ...of assets amounts to $24,462,-...to net gain in deposits since ...1903, in $15,473,206.25, ...shows that the resources ...San Francisco savings banks in ...$9,368,677.05, and in 1904 were ...while their net increase ...$6,009,554.38.

...gures of interior savings in ...$13,507.54 and for 1904 they ...$38, a net increase of $8,-... San Francisco commer... In 1903 had resources ...$115,533,775.39 and in 1904, ...a net increase of $7,692,-...

...commercial banks in 1903 ...amounting to $95,925,920.-... these had increased to ...a net increase of $2,742,-...

...banks in 1903 had re...ting to $3,759,425.87, and ...$7,060.70, a net decrease of ...

...resources of savings, ...private banks in 1903 ...13, and in 1904 they are ...a net increase of $24,462,-...

...been an increase of thir... banks during the year, ...the fact that four national ...failed to report, only a par... comparative statement of ... conditions is given.

...OLUTION IN CHINA.

...KS VERY ACTIVE.

[BY ASSOCIATED PRESS—A.M.]

...(Or.) Oct. 26.—The Or... an article to the ef... Chinese Reform Associa... to start a revolution ...ent Empress of China ...bration of the next Chi..., which occurs in Feb...

...gone forth from the ...officials in Vancouver, B. C., directing all Chinese to prepare to return to their native land forthwith. The association has a large membership in every city on the Pacific Coast and as far east as Denver.

The article continues: "As an insult to the Empress Tsi-An, the reigning monarch of the Celestial empire, the members of the association have been ordered to cut off their queues The queue is a mark of submission to the reigning power. They have determined to work through members now in China to oust the Empress and replace the young and deposed Emperor, Quong Suey, on the throne. The Emperor can be easily influenced if this transpires, by the organization, which will then use him as a figurehead and tool, while Yip Yen, the head of the association, who is in Vancouver, B. C., will be the real ruler in his position as prime minister.

"It is declared by a member near Yip Yen that there are officials and men in China ready to move at a minute's warning and that the move, when made, would be conclusive."

BARK GAYHEAD IN PORT.

FIRST OF WHALING FLEET HOME

[BY THE ASSOCIATED PRESS—A.M.]

SAN FRANCISCO, Oct. 26.—The bark Gayhead, Capt. Fisher, from the Bering Sea, arrived in port today. She is the first of the whaling fleet to reach home, and reports a catch of 6000 pounds of bone and 450 barrels of oil. September 15, Capt. Fisher reports having spoken the bark Alice Knowles. The latter reported having 1000 barrels of sperm oil and 1000 pounds of bone. September 10, the British sealing schooner Libbie reported a catch of 275 skins. The Zelliah May was also spoken to and reported ninety skins taken.

Through an attack of a whale, the Gayhead lost two boats. The crews were rescued. Anton Merida, a member of the crew, was buried at sea.

KILLING OF WAY AND LATIMER.

CONSUL ARRIVES WITH REPORT.

[BY THE ASSOCIATED PRESS—A.M.]

SAN FRANCISCO, Oct. 26.—Louis Kaiser, American Consul at Mazatlan, arrived today, en route to Washington, with a report of the murder of two Americans at Aguas Calientes de Baca, July 10 last.

The men killed were Clarence Way and Edward Latimer. The former is stated to have offended the Alcalde, H. Torres, by not returning a street salutation. A warrant was issued by Torres for his arrest, and on expostulating with the officer sent to serve it, he was killed. Latimer heard the shooting and rushed to the scene only to meet the fate of Way. The policeman was found guilty and sentenced to death. The Alcalde was fined $500 and placed under arrest for ten months.

Consul Kaiser will take the case to Washington, with a demand that some suitable reparation be made by the Mexican government.

AS FAR AS YOKOHAMA.

FREIGHT WILL STOP THERE.

[BY THE ASSOCIATED PRESS—P.M.]

VANCOUVER, Oct. 26.—The Canadian Pacific line steamer Empress of Japan, scheduled to sail from this port Monday for the Orient, has refused to take freight beyond Yokohama. Ordinarily she takes freight as far as Hongkong, and as the Empress is a royal naval reserve ship it is supposed the freight limitation is with the idea that her services might be needed in the Far East. The Canadian Pacific officials, however, think the restrictive order is to permit the carriage to Yokohama of the large quantity of cotton now awaiting transshipment.

SLOPE BRIEFS.

Photographers Association Convention.

SAN FRANCISCO, Oct. 25.—The second annual convention of the Photographers' Association of California opened today in Mechanics' Pavilion, and will continue for three days. After an inspection of the pictures placed on exhibition by members, President Boyce delivered his annual address. Practical demonstrations of photographic work were then given by several experts.

Fruit Grower's Meeting.

NEWCASTLE, Oct. 26.—There will be held at Loomis next Saturday an important meeting of fruit growers. A line of policy may be adopted for consideration at the State Fruit Growers' Convention, which is to be held at San José in December. Recent developments in regard to refrigerating charges on overland shipments, rebates and the recent decision of Judge Wellborn in the fruit routing cases have aroused the fruit growers to the necessary action on their own behalf.

...H OF NEWS FROM THE MIDDLE WEST.

[BY DIRECT WIRE TO THE TIMES.]

...Oct. 26.—[Exclusive ...] The weather today ...clear and cold, with a ...ature of 43 deg., five ...the normal. The maxi... deg., minimum 39 deg. ...be a slight rise in tem... tomorrow, due to a shift of ...to the south. Middle West ...: Alpena 34, Bismarck ..., Cheyenne 52, Cincinnati ...44, Concordia 48, Dav...enport 56, Des Moines 42, ...Dodge City 54, Dubuque ...38, Edmonton 62, Escanaba ...Rapids 38, Green Bay 54, ...Huron 38, Indianapolis 48, ...52, Marquette 32, Mem...phis 60, Milwaukee 40, Minnedosa 34, ...Nebraska 48, Omaha 44, Rapid City ...58, St. Paul 38, Sault Ste. ...Springfield, Ill., 50, Spring...field, Mo., 54, Wichita 54, Williston 50.

WILSON'S CAMPAIGN

...action of Theodore Roosevelt ..." declared James Wilson, ...of Agriculture, who arrived ...tonight from a campaign ..." I have made forty speeches ...different States since Au... everywhere I find the ...the same sentiment, ...and unspoken enthusiasm ...Republican Presidential candi... the same content with con... they are, and the desire ...conditions remain undis... There are bitter local con... number of States, but none ...issues will affect the vote ...Roosevelt. The voters ...divided over State issues, but ...divided over national is...

SPEAK AT EVANSTON.

...Harrison, 26 years old, a stu... Northwestern University, to... from the isolation hospi... Rush Hall, Evanston, the ...of the Garrett Biblical Institute, suffering from smallpox. The dormitory is one of the largest buildings of the institution, sheltering about three hundred students. Five new cases of the pest were reported today.

RAILWAYS UNTAXED EARNINGS.

[BY DIRECT WIRE TO THE TIMES.]

MADISON (Wis.) Oct. 26.—[Exclusive Dispatch.] The figures of Railway Commissioner John Thomas's report show that over $8,000,000 has been taken in by the railway companies in this State in gross earnings on which taxes have never been paid.

CISSY LOFTUS ENGAGED.

[BY DIRECT WIRE TO THE TIMES.]

PITTSBURGH (Pa.) Oct. 26.—[Exclusive Dispatch.] Announcement was made tonight of the engagement of Cecilia Loftus, the actress, now playing here, to William Courtenay, leading man in a local stock company. They will be married in New York Easter week.

HIS FIFTH TERM.

[BY DIRECT WIRE TO THE TIMES.]

MONROE (Wis.) Oct. 26.—[Exclusive Dispatch.]—Charles W. Argrelius, an octogenarian, was found guilty of horse stealing and was sentenced to fifteen years in Waupun. This is his fifth term.

DOWIE MORTGAGES HIS HOME.

[BY DIRECT WIRE TO THE TIMES.]

MUSKEGON (Mich.) Oct. 26.—[Exclusive Dispatch.] John Alexander Dowie has placed a $23,000 mortgage on his beautiful summer home "Ben McDhui," on the shores of White Lake, near this city.

PRAIRIE FIRE STOPS REVIEW.

[BY DIRECT WIRE TO THE TIMES.]

FORT RILEY (Kan.) Oct. 26.—[Exclusive Dispatch.] During a review of troops by Brig.-Gen. Burton, inspector-General of the Army, a prairie fire broke out. The review was cut short, and after two hours of hard work by the entire garrison the flames were checked.

SUNSET TELEPHONE
AT YOUR BAR
All Southern California if you have a Sunset Phone in your residence.
Costs but 2c a day. Installed in 48 hours from the time you order.
Telephone Contract Dept. Main 47
SUNSET T. and T. CO.

CAPITOL FLOUR
The bread that satisfies both in goodness and nourishment is CAPITOL FLOUR. bread.
Every sack guaranteed.
CAPITOL MILLING CO

THE QUALITY STORE

You'll Find It Here
If you are looking for the most stylish suit or overcoat ready-for-service, we can show you all the best styles made in the best manner and the new shades in plain and mixed goods—we guarantee the fit of every garment we sell.
$10.00 to $50.00
Mullen & Bluett Clothing Co.
FIRST AND SPRING STREETS
SPECIAL—Extra quality All Wool Underwear for Men $3.00 a Suit.

MANY PAPERS ON IRRIGATION.

Trans-Mississippi Congress Takes up Subject.

Labor Trusts and Socialism Get Hard Knocks.

Busy Day Ends With Election of Officers.

[BY THE ASSOCIATED PRESS—P.M.]

ST. LOUIS, Oct. 26.—The second section of the Trans-Mississippi Commercial Congress, held today in the Hall of Congresses, was marked by an even larger attendance than characterized the opening session. Today's meeting was largely devoted to irrigation and many papers were read treating on the methods pursued in reclaiming arid lands.

F. B. Thurber of New York, president of the United States Export Association, made an address on "Organized Labor and the General Public." He said, in part:

"The public is beginning to understand that there may be labor trusts as well as capital trusts. Only that which is reasonable can last, and the public is getting tired of the unreasonable demands of organized labor, which represents less than one-fifth of all the labor in the United States. It formulates 'demands' in meetings where one side is represented, and then enforces these demands on employes by means of strikes for which the public is the chief sufferer.

Profesional Socialists long ago perceived that organized labor was their most fruitful field. They could play upon its prejudice against capital faster as hand workers than brain workers. But few persons, comparatively, appreciate the progress that is being made by Socialism under its persistent propaganda.

"In this age of organization and universal suffrage, the only way in which the general public can keep from being ground between the upper and nether millstones of organized labor and organized capital, is to itself organize, educate and vote."

A brief address was made by John Henry Smith of Salt Lake City on "The Sugar Beet Industry."

The following officers were then elected: President, Thomas R. Wilcox, Portland, Or.; vice-presidents, Gen. John W. Noble, St. Louis; Samuel Newhouse, Salt Lake; M. J. Saunders, New Orleans; Dr. T. C. Frazier, Coffeyville, Kan.; secretary, Arthur F. Francis, Cripple Creek, Colo.

FLASHES FROM THE WIRES

The work of construction on the Canton-Hankow Railway has been stopped, and the engineers are returning to their homes.

At New York the Supreme Council for the United States of America Scottish Rite Masonry yesterday elected M. W. Bayliss of Washington, Sovereign Grand Commander.

A. F. Colton & Co. of Boston and New York yesterday filed a voluntary petition in bankruptcy. Liabilities $296,056; assets, $50,914. There are 200 creditors.

President Riesco of Chile and the President of Bolivia have exchanged cordial messages of congratulation, following the signing of the peace treaty.

At Honolulu P. M. Dow, chief clerk to former High Sheriff A. M. Brown, and W. Mossman, clerk to former Deputy Sheriff C. F. Chillingworth, have been arrested on warrants charging them with embezzlement.

The second session of the fourth annual convention of the New Thought Association convened yesterday in Music Hall, World's Fair grounds. Mrs. Harriet H. Rix of Alameda, Cal., made an address.

The Secretary of the Interior yesterday directed that 153,000 acres of land in the Joesph River forest reserve withdrawal in Eastern Oregon, be restored to settlement and opened to entry after ninety days' advertisement.

The board of directors of the World's Fair has authorized President Francis to appoint a special committee of five to consider the possible establishment of a permanent museum and especially to take up the matter of the reception of exhibits for such purposes.

Junius Wright, a ranch owner of Boise, Idaho, having discovered that 3000 of his best sheep had been stolen by one of his tenders and shipped to Chicago, went there to learn that the sheep had been sold for $7000, and that the man had disappeared. The police are working on the case.

The Chilean Cabinet crisis seems to have no end, says a dispatch from the New York Herald's correspondent at Valparaiso. Political leaders, in their efforts to solve the situation, are resorting to all sorts of intrigues. Indignation over the affair is being freely expressed by leading citizens.

Moses Bensinger of Chicago, who died recently, left an estate valued at $750,000. Most all the property is bequeathed to members of the family. Michael Reese Hospital and the Jewish Training School are given $1000 each by the will, which has just been filed, and the Alexi Bros.' Hospital is bequeathed $500.

The World's Fair meeting of the International Council of Women, held today in Liberty Hall, was devoted to an address by Mrs. May Wright Sewell of Indianapolis, honorary president of the council.

At San Francisco the General Association of Congregational Ministers of Northern California convened its sessions yesterday.

The American embassy at St. Petersburg has received from the Japanese Minister at Berlin a letter of thanks for the aid rendered by Ambassador McCormick in getting Japanese refugees from Russia into Germany.

President Loubet yesterday gave a dinner in honor of King George of Greece, who is now visiting Paris. The President had on his right Lady Monson, wife of the British Ambassador, and on his left Mme. Nelidoff, wife of the Russian Ambassador.

More than a score of bishops of the Methodist Episcopal church assembled at New Haven yesterday for the semi-annual conference. The sessions are expected to last four days. Among the bishops present is Hamilton of San Francisco. Among the most important duties will be the naming of several commissions, to which will be delegated the consideration of questions which for some time have been fruitful of discussion, chief among which is the consolidation of the vast enterprises in which the church is interested and which are now subdivided into various branches.

Indications point to heavy exports of gold from this country to Paris and Berlin before the year's end. One estimate places the amount at not less than $20,000,000. The new Russian loan is believed to be the basis of the probable outflow.

Corral Sees Bay City Sights.

SAN FRANCISCO, Oct. 26.—Vice-President Corral of Mexico and his party spent today in driving about and through the city to the ocean beach. The distinguished Mexicans have decided not to leave this city until next Thursday.

Killed by a Fall.

STOCKTON, Oct. 26.—Lewis B. Roober, a well-known stockman of Stockton and formerly of Nevada, was accidentally killed this afternoon by falling from his riding horse while he was driving a band of mules toward this city. His horse stumbled and fell, and Roober struck on his head, breaking his neck. He was a son of Gen. Roober of Nevada, and was born at Austin, in that State, thirty-five years ago.

WASHINGTON.

JAPAN'S PRINCE AS A GUEST.

WILL HOLD OFFICIAL STATUS IN ONLY TWO CITIES.

Minister Takahira Arranging With Third Assistant Secretary Pierce a Programme for the Distinguished Visitor's Reception—Canada Restricts Yukon Mails.

[BY THE ASSOCIATED PRESS—P.M.]

WASHINGTON, Oct. 26.—Mr. Takahira, the Japanese Minister, spent some time at the State Department today arranging with Third Assistant Secretary Pierce the programme for the entertainment of Prince Fushimi in Washington and St. Louis. Only at these two cities will the Prince appear in his official status as adopted brother of the Emperor of Japan. He is expected to arrive in San Francisco November 14, and will come to Washington direct to deliver the personal message he brings from the Emperor to the President.

It is expected that the Prince will remain in the national capital about four days. The tour to the large cities and his visit to the exposition will follow. It is planned to take the Prince to West Point to inspect the military academy, as he is greatly interested in the American army.

MAILS ABOVE WHITE HORSE.

ARE TO BE RESTRICTED.

[BY THE ASSOCIATED PRESS—P.M.]

WASHINGTON, Oct. 26.—The Postoffice Department has been advised by the Postoffice Department of Canada that on account of the large quantity of non-transmissible mail matter received at White Horse, Yukon, during the past winter season, addressed to destinations north of White Horse, the Canadian department has determined to return to senders through the dead-letter office all such matter that ma ybe received during the current winter season.

There are forty-nine postoffices announced by the Postoffice Department as placed in the Yukon territory north of White Horse, and mail for which will be restricted to letters, post cards and single-wrapped newspapers, addressed to public libraries, to newspaper publishers, or to private individuals.

PHILIPPINE CONSTABULARY.

REDUCED BY 1200 MEN.

[BY THE ASSOCIATED PRESS—P.M.]

WASHINGTON, Oct. 26.—Advices have reached the Insular Bureau that by legislation contained in one of the appropriation bills recently passed at Manila, the strength of the Philippine constabulary has been reduced at one stroke by 1200 men. The reduction will take effect at the beginning of the next fiscal year, leaving the strength of the force at 6000 men.

WASHINGTON NOTES.

Nevada Files a Claim.

WASHINGTON, Oct. 26.—The State of Nevada today filed a claim against the United States in the United States Court of Claims for $470,474, advanced in aid of the Federal government during the Civil War.

Senor Corral's Appreciation.

WASHINGTON, Oct. 26.—Señor Corral, Vice-President of Mexico, who is in San Francisco, has telegraphed to the President his profound appreciation of the hospitality and honors he has received in this country.

The Chilean naval training ship, Gen. Baoedano, which had been at San Francisco for some time, sailed yesterday for Valparaiso, via Easter Island.

TREASURER INDICTED.

Indications are That Ohio Country Official Was the "Masked Men" Who Robbed His Own Office.

[BY THE ASSOCIATED PRESS—A.M.]

POMEROY (O.) Oct. 26.—The special grand jury which has been investigating the robbery by alleged masked men of the County Treasurer's office of $14,500, September 8, brought in an indictment today against Thomas J. Chase, the County Treasurer, charging him with embezzlement of this amount. Chase was arrested and brought into court. His bond was fixed at $10,000, and he was placed in custody of the Sheriff.

After Treasurer Chase was locked up the grand jury resumed its investigation. It is expected that indictments will be reported tomorrow of those who are charged with being confederates and who locked Chase in the vault, where he was found by his daughter.

As it is generally known who is being investigated for complicity there is much excitement here this evening.

MUST SPARE THE ROD.

NEW YORK, Oct. 26.—Neither principals nor teachers in the New York public schools are to have the privilege of enforcing obedience by the use of the rod, ferrule or other means of corporal punishment. A proposed amendment to the present law has been exhaustively discussed by the Committee on Elementary Education, and when put to a vote was defeated. Moral suasion, it was decided, is the only up-to-date method worthy of consideration. Superintendent Maxwell took a firm stand on this ground and a majority of the committee stood with him. Three committeemen favored giving a restricted right to administer some form of corporal punishment.

AMALGAMATED COPPER WINS.

NEW YORK, Oct. 26.—The demurrer interposed by the Amalgamated Copper Company to the action brought by John McGinniss for an injunction restraining that corporation and its subsidiary companies from carrying out certain agreements relating to the furnishing of material and an accounting by its directors was sustained by Justice Blanchard in the Supreme Court today. Justice Blanchard in his decision says that the complaint is not sustained by McGinniss, and that he has failed to establish a cause of action.

REFORM IN JERSEY PRISONS.

TRENTON (N. J.) Oct. 26.—George O. Osborne, head keeper of the New Jersey State prison, has announced his determination to inaugurate radical reforms. The dungeon as a punishment for infraction of prison rules will go, and a well-lighted and well-ventilated cell for such offenders will take its place. Prisoners thus placed in solitary confinement will be chained in such a manner that they will be kept standing during the hours when other prisoners are at work. The thumb-print method of identification also will be adopted.

LOS ANGELENO SPOKE.

ST. LOUIS, Oct. 26.—At the Religio-Scientific Institute held today in the Hall of Congresses at the World's Fair, Prof. Rodger of Los Angeles, who is conducting the meeting, spoke of the new demand science is making on religion. His address was a brief answer to the question: "Why are most scientists atheists?" Prof. Rodger stated that most scientists are not atheists.

UNIQUE SIDEWALK DECISION.

CHICAGO, Oct. 26.—The Appellate Court, in a decision just rendered, holds that when the sidewalks of two adjoining properties meet and the flagging of one is a few inches lower than the other, it is not to be classed as a defective sidewalk, and the city cannot be held liable for injuries suffered by persons who fail to exercise due precaution.

Hale's
SP-SW North Spring Street

Today is Hale's Weekly
Drapery Day

Every Thursday the whole city turns out to buy lace curtains and drapery goods at Hale's weekly sale.

Do you know that some of these lace curtains would cost you at least twice as much at a furniture house?

Besides, what you save at Hale curtains come in the most original new effects gathered by our expert buyers in New York.

But you are anxious for details, so look over this list of tempting special offerings:

$1.75 to $2.00 Net Curtains $1.50 Pair

These come 3 yards long, full width with deep ruffle. Trimmed with inserting and lace edge. Eight different patterns, and fifty pairs in the lot. $1.75 to $2.00 values, special price $1.50 per pair.

75c Nottingham Curtains 60c Pair

Pretty Nottingham curtains, 2½ yards long and regular width. Worth 75c per pair, special at 60c.

$1.25 to $1.50 Swiss Curtains $1.00 Pair

These come in dotted, plain and madras patterns. Made with deep, tucked edges, nicely hemstitched. Regular $1.25 to $1.50 values, special at $1.00 per pair.

$1.50 to $1.75 Lace Curtains $1.25

100 pairs of lace curtains, worth $1.50 to $1.75. Come in six different styles, all new Fall patterns, 3 to 3½ yards long, 45 to 52 inches wide. On sale at $1.25 per pair.

$3.00 to $3.50 Portieres $2.25

About fifteen pairs in the lot, 3 yards long, full width. Come in green, red, old gold and shaded effects; $3 to $3.50 values, special at $2.25 per pair.

$2.75 to $3.00 Couch Covers $2.25

These come 3 yards lang, 64 inches wide, beautiful shades. Regular $2.75 to $3 values, special at $2.25 each.

THROUGH TRAIN SERVICE
VIA
UNION-SOUTHERN PACIFIC
EAST AND WEST

Millions have been spent in the improvement of the lines, and all human ingenuity has been adopted to protect the patrons against accident. These lines are renowned for their fast trains and the general superiority of both service and equipment.

THREE THROUGH VESTIBULED TRAINS DAILY VIA SAN FRANCISCO, IN EACH DIRECTION.

Trains now run via the Lucin cut-off across the Great Salt Lake.

Full Information Cheerfully Furnished on Application.

G. F. HERR, D. P. A. U. P. R. R. 250 S. Spring St., Los Angeles.
G. A. PARKYNS, A. G. P. & P. A. S. P. CO. 261 S. Spring St., Los Angeles.
Or any Southern Pacific Agent.

FOR BREAKFAST
We have the genuine old-fashioned eastern buckwheat flour and the best of maple syrup to go with it. That's two-thirds, and the other one-third is our Mocha and Java coffee. What more do you want for breakfast?
PHONES 529 L. A. CO-OPERATORS, 243 S. Main J. D. NASH Manager

Ye Print Shop
Hallowe'en Score Cards
You want something novel; select here from a varied assortment, at various prices.
Ford Smith & Little Co.
330 South Broadway

WE DON'T believe in trying to make bricks without straw. Our mines are equipped with the best machinery and appliances it is possible to get. Our coal is shipped to our Los Angeles yards in closed cars. We take every possible care and precaution to insure to our customers the best kind of coal.
DIAMOND COAL CO.
233 West Third St. Both Phones 315

New patterns in silverware are fascinating and artistic. Some holiday stock is in.
J. ABRAMSON Jeweler and Silversmith
132 SOUTH SPRING STREET

L. A. LITHO. CO.
ART STATIONERS
Everything that is proper in society ENGRAVING
313 S. SPRING ST.

SAN JOAQUIN VALLEY REDUCED RATES
Every Tuesday until further notice.
ROUND TRIP TICKETS FROM LOS ANGELES AS FOLLOWS:
Stockton, Modesto or Newman $15.00.
Turlock $14.50.
Merced $13.50.
Madera $12.00.
Fresno or Lillis $11.00.
Hanford, Visalia or Porterville $10.50.
Tulare $10.00.
Bakersfield $8.00.
TEN DAYS LIMIT
Stop-over in Either Direction
Full information at
261 S. Spring St.
Southern Pacific

THE NORTH WESTERN LINE
NORTH-WESTERN
Union Pacific Excursions
through to
CHICAGO and the EAST
Excursions Every Day
Personally conducted parties leave Los Angeles every Tuesday, Wednesday and Thursday for Chicago, St. Paul, Minneapolis, Duluth and all points east. Leaves San Francisco one day later. Choice of routes. Double berth in tourist cars only $7 to Chicago.
For full information apply to or address
J. H. Polytron, Asst. Pass. Agt. 247 S. Spring St. Los Angeles
UNION PACIFIC OVERLAND

PARMELEES
Special Sale Dinner Sets
100 piece semi-porcelain sets, worth $15, this week only $9.75.
232-234 South Spring Street

MEN STUDENTS GROWING FEWER

CHICAGO, Oct. 26.—Dr. Edmund James, in his last report as president to the trustees of Northwestern University, says the disappearance of men students from coeducational institutions in the Mississippi Valley may be only a matter of time. Dr. James quotes figures on the attendance in the College of Liberal Arts of Northwestern to prove his theory. These show that in the last four years the percentage of woman students has increased from 46.1 to 56.6.

MAY MAKE THOUSANDS IDLE.

CHICAGO, Oct. 26.—[Exclusive Dispatch.] A threatened strike of the coal-hoisting engineers in the State of Illinois, which would tie up all the coal mines and throw between 45,000 and 50,000 men out of work, reached an aggravated stage today when the Executive Committee of the Coal Operators' Association received a message from the representative of the engineers saying that the latter had refused to arbitrate a wage scale difference.

POLITICAL.

RIGHT PATH IS MARKED.

Secretary Hay Believes Nation Has Found It.

Thoughtful and Earnest Address at Carnegie Hall.

Bryan Tackles Minister Barrett—Fairbanks in Illinois.

[BY THE ASSOCIATED PRESS—P.M.]

NEW YORK, Oct. 26.—The crowd at the Republican mass meeting in Carnegie Hall tonight was so large that the doors were locked at 7:30 o'clock. At that time all the available space within the hall was filled, and several thousand people were crowded about the entrance, seeking admission.

Hon. John Hay, Secretary of State, who made the first speech, was given an ovation when he appeared. The band played and flags were waved in every part of the house, while the audience cheered.

The audience rose as one man when the presiding officer characterized President Roosevelt as a man whom "all admire and love." Great cheering also greeted Secretary Hay as he arose. His speech was as follows:

This campaign will be memorable in our annals as one of the quietest ever known. Rarely in our recollection has there been so little excitement, so slight disturbance of the orderly course of affairs. Why is it that these great assises, where eighty millions of people are to decide in whose hands they are to place their interests for the next four years, should be approached with so little noise, with such unusual calm? Why is it that the American people are possessing their souls in such repose?

There is, I venture to say, no explanation of this state of feeling, except that the people of this country have made up their minds that there is to be for the present no change in the principles and policies that have proved so successful in the last eight years. They had resolved definitely and clearly in 1896 that their temporary aberration from the policy which, as long ago as the time of Henry Clay, was called the American system, had not resulted favorably. They entrusted William McKinley with the task of bringing the country back to its old bearings, of restoring the well-tried ways of the national housekeeping. He showed himself worthy of their confidence. In four years the country made great progress along its regular, old-fashioned lines of healthy development, and in 1900, when he gave an account of his stewardship, the people approved it and renewed his term of office. An unspeakable crime snatched him away from his glorious task and our loving confidence.

In the classic myth, when the golden bough was torn away, another immediately appeared in its place. Theodore Roosevelt took up the burden our beloved Chief laid down, and with incomparable courage and strength has carried it on. With the work of both these faithful servants the American people are satisfied. Believing and intending that the work shall go on in the hands and under the guidance which has been found so efficient, they are not wasting so much time as usual from their private affairs to show an interest which is too universal to need much advertising.

GOES TO THE FOUNDATIONS.

None of us will make the mistake of thinking the conest of this year unimportant. On the contrary, it goes down to the very foundations of our national welfare. It is not campaign rhetoric, it is merely the simple fact, to say that nothing but disaster could follow the reversal of the policies to which we are indebted for the prosperity of the past few years. The country can not afford to give up the gold standard and to drift on the shifting currents of financial experiment and quackery. It can not afford to give up the principle and practice of protection to American industries. Any radical meddling with the tariff would throw a thousand industries into confusion and bring many to ruin. Stability, unity of purpose, is absolutely necessary to the complicated and delicate machinery of modern business, where the change in the price of a single by-product may vitally affect the prosperity of a great industry and may make all the difference between comfort and want to thousands of workingmen and their families.

Nobody denies that the tariff must from time to time be revised. But it is too evident for argument that the revision must be intrusted to friendly hands—to those who believe, as a matter of business and of public morals, in the policy of cherishing American manufactures and of caring for the well-being of millions of American workmen. It is not a matter to be handed over to those who insist at the start that American industries have no right to protection at all, and that such protection is "the robbery of the many for the benefit of the few." It was an old maxim of English law that said, "A child should not be given in charge to a nurse that loves it not."

NECESSARY EXPENDITURES.

Neither can the country afford to intrust its vast domestic interests to those who denounce as extravagant and unconstitutional all money spent for the "general welfare," to promote which was one of the special objects for which the Constitution was brought into being. Do we want to give our gallant little army to the care of those who think it ought to be disbanded, or our navy—which under this administration has carried our flag into so many distant seas, never on a wanton errand of hostility, but always as the friend of American commerce and the protector of our citizens—do we want it handed over to the men who say it ought to be thrown to the scrap heap? Do we want the Philippines abandoned to be the victims of misrule at the hands of their own agitators, or the prey of any covetous power that may wish to enslave them for its own profit? Do we want to sneak out of the Isthmus of Panama, acknowledge we have no right there, and basely surrender the hope and the dream of centuries? And do we want to forsake and repudiate the foreign policy of McKinley and Roosevelt, which was also the policy of Lincoln and Monroe, which had its august origin in the heart and brain of George Washington, of treating all countries as friends, doing business with all the peoples with good will, meeting courtesy with courtesy and wrong with firmness, being just to all nations and partial to none?

These are not idle questions. Every one of them is directly involved in the result of this election. On every one of them there is not a man here tonight but knows how the Republican party stands. In our platform, in our record, in the words of our candidates, our views and our intentions are made known to the world. Our path is marked out for us so plainly that even if we wanted to we could not deviate from it. If the people want a continuation of the policies of the last eight years, they know they will get it from the Republican party. But what man in this audience, what man in this universe, can tell what Judge Parker would do if he were elected next month? Perhaps—and this is the theory of the most optimistic of his supporters—he might do just what Mr. Roosevelt is doing; and perhaps he would take the opposite view of all public questions.

NO LIGHT FROM DEMOCRACY.

There comes no light on this vital inquiry from the Democratic platform. It dodges some questions and straddles others; it makes charges without a basis of truth or probability. It palters in a double sense on all the questions upon which we desire a frank utterance. And if we seek it from the candidates, we are no better off. When they do not contradict the platform they contradict each other and themselves. They have been for holding the Philippines and for scuttling from them. They are for free silver, to judge by their acts; they are for a gold standard, to judge by their words. They are for free trade—and a fair degree of protection. On one point they and the platform agree. They are in favor of the Constitution—except in the Southern States.

But whatever the platform and the candidates may profess, it is perfectly clear that the vast proportion of the party, as at present organized, is opposed to the Republican principles set forth in our platform and avowed by our candidates. They are opposed to the gold standard, to protection of American industries; to all our programme, foreign and domestic; and their candidate, if he should happen to be elected, would be confronted with chaos at the very outset of his administration.

PARKER'S FLIP-FLOP.

He has recently made a speech which would be a very shirt of Nessus to him if he were ever called on to carry his words into action. He has at last come to the point where he is willing to say we must abandon the Philippines. In his speech of acceptance he acknowledged our responsibility for them and said we should give them self-government. His friends, in great distress of mind, cried out to him that that was the Republican doctrine and that what he intended to say was that we had no responsibility for them and must give them independence. "Certainly, that was what I meant," said the judge—and he wrote something like it in his letter of acceptance. But even that was not enough, and ten days ago he revised his views again, and now declares for the absolute abandonment of the islands and for an immediate proclamation of our intention to do so.

Among the reasons he gives for this reckless and ill-considered utterance are some which show an incredible carelessness of the facts.

He began by saying they have cost us $670,000,000, and an enormous sum to keep them; some put it as high as $50,000,000 annually. The truth, accessible to him and to everybody is that they have cost not to exceed $189,000,000 and the annual disbursement on their account is about $5,000,000. He said further that they had cost us 200,000 lives, wherein he is wrong to the extent of about 195,000. But there seems no limit to his eager credulousness. Since he put out these figures he has heard of Mr. Atkinson, and has swallowed without winking this grotesque estimate that the islands have cost us $1,200,000,000 and that the present expense of them is 1000,000,000 a year. He seems hypnotized by these vast sums. Why should he stop at millions and billions? We may reasonably expect that the next warning cry from Esopus will be shouting quadrillions to a startled world. He seems to believe anything—all he asks is that it shall be incredible.

But these mere errors in his figures, gross as they are, do not compare with the monstrous levity with which he proposes to take a step which would cover us with indelible discredit, which would be an abdication of our position in the Pacific, the surrender of our commercial prestige in the Far East, a base treachery and betrayal of the loyal and intelligent Filipinos who have trusted us, and a direct invitation to intestine war and foreign invasion. And if he pretends that we should relinquish control of them, and still be responsible for their acts—that we should give up the task of civilizing them, and still stand between them and a hostile or covetous world, no matter what they may do—the inhumanity of such a proposition is only equaled by its want of common sense.

It is a blunder well-nigh incredible for him to say that we should treat the Philippines as we did Cuba. There is no analogy between the two cases. We have never owned Cuba; we have never claimed to own it. The Philippines are ours by every sanction known to public law; by fortune of war, by treaty, by purchase, by occupation, by undisturbed and undisputed possession. To say that the cases are the same and require the same treatment simply shows in the man who says it a confusion of mind or a deliberate misrepresentation, either of which proves him to be—in the words of one of Judge Parker's most ardent admirers—"not fit to be President this year or any other year."

HIS MEASURE TAKEN.

In this speech, the Democratic candidate has given the measure of his knowledge of large affairs, has shown his lack of any sense of responsibility, and has introduced another element of doubt and danger into the problems which would confront his administration if he were elected.

This, gentlemen, is the crux of the situation. If you vote the Republican ticket you know what you are doing. The Republican record and the Republican professions are at one. They avow what they have done. They make no apologies, no excuses, for it. They say that under similar circumstances they will do the same again. Whether right or wrong, they are clear, explicit, straightforward. They ask no man's vote on false pretenses. On the other hand—and I wish to speak with respect of a great party which embraces so many good citizens, so many of our valued friends—no wizard son of a seventh son can tell what the Democratic policy is, what they would do with the government if they were given it. Their platform is a set of turbid and evasive phrases. The utterances of their public men are shifty and self-contradictory. They talk of a policy of adventure! I have yet to hear of an adventure so reckless and wild as intrusting the fortunes of the republic to an aggregation like the Democratic party of today—a fortuitous concourse of unrelated prejudices. We can say tonight, what has so often been said before in times of far more danger and stress than these, that the Republican party is the ship—all else is the sea. It is the only certainty in sight.

ROTATION—WHEN POSSIBLE.

At every election we hear that there should be rotation in office—that neither party should be continually in power. None of us deny that there is some truth in this contention. There should be occasional change in the government; there may be, whenever two things happen: When the Republicans forsake their record and the Democrats get rid of theirs. Again I say, we are not so silly as to claim any individual superiority, moral or intellectual, over our opponents. It would be absurd to say that nearly half our people are devoid of the highest civic virtues. But the simple truth is they are badly led. They made a mistake, deplorable past all computation, in 1860, and they have not recovered from it yet. First there was slavery extension, then secession, then repudiation, and populism and free silver—a hopeless succession of mistakes. It is most difficult—we hope it will not be impossible—for them to extricate themselves from such a Serbonian bog. We all earnestly desire the day when the two parties may enter the lists under equally sane and safe leading. It is painful to say that day has not yet dawned.

INSTINCT OF BLUNDERING.

There was a moment this year when we had hopes of a salutary change in the Democratic attitude. They were travel-stained and unhappy with their wanderings in the wilderness in 1896 and 1900. They seemed to have made up their minds that free trade, repudiation, and anarchy were out of date and unbecoming—that they no longer appealed to the public taste. So they tried to get as near to the Republican platform as possible. Some of their leaders apparently intended, when they went to St. Louis, to say to the country: "We are just as safe and sane as the Republicans. We are for the gold standard; for a reasonable tariff; for restraining unlawful combinations without injuring lawful business; for self-government, not abandonment, of the Philippines." But the instinct of blundering was too strong for them. As soon as they got together the power of the mass asserted itself. They turned down the gold-standard proposition, they declared protection to be robbery, and came out flatly for the immediate abandonment of the Philippines. Then they tried to make up for this destructive platform by nominating what they called conservative candidates—for the Presidency, a gold-standard, or at least a gilt-standard, man, who had voted for free silver whenever he got a chance; and for Vice-President, a southern Democrat, enormously rich, who believed in protection.

With this harlequin ticket and timidly radical platform they have gone to the country and little by little their well-meant disguise has worn into tatters and the party appears in its old, familiar shape. Its reliance is, as of yore, on the Solid South, which means an appeal to racial hatred, and on Tammany Hall, which means organized corruption. And relying upon these two sources of power, they claim the confidence of the country upon grounds that affront the common intelligence and fatigue the derision of the world.

Is it not a sight for men and angels to see the Solid South, which exists by virtue of its nullification of the Constitution, which promises Judge Parker the bulk of his electors through a suppression of a vast majority of its voters, attacking Theodore Roosevelt in the name of an endangered Constitution?

Is it not a groveling farce to see Tammany Hall, whose name is a hissing and a reproach to a disgusted civilization, accusing the Republican party of extravagance and corruption?

But the campaign has narrowed itself to this. Everything else has vanished, dissolved in a mist of contradictions. Protection is robbery—but they are in favor of reasonable protection. Their leaders say the gold standard is a fixed fact—but the majority of their party still side with Mr. Bryan. They cry out against appropriations in general—but do not dare to specify those they will cut off. With that discretion which is valor's better part they abuse our army because it is small, speak—some of them—rather respectfully of our navy because it is strong. Their candidate denounces the pension order, admitting a fixed age as a partial proof of disability, and then offers, as a bribe for soldiers' votes, to recommend a service pension for everybody of an indefinite and unspecified age.

THEN FICTION AND SLANDER.

In this hopeless lack of unity, in this dearth of issues, they fall back on a campaign of fiction and slander. They remind one of the classic French story of the famous household where there was more wit than means, where the dinner was often merely a feast of reason and a fillet of sole. On one occasion the thrifty lady of the house telegraphed her clever husband, "Give us another story; we've got no roast."

It is a misfortune for a party, as it is for an individual, to have no serious occupation, for Satan finds mischief for idle hands. Because they have absolutely no facts to bring forward they have produced a fantastic variety of fictions. I will not occupy your time by recounting these rather ignoble flights of imagination. I will only refer to one class of charges—those which ring the changes on two words; the President is "lawless" and "unsafe."

Every act of his which they qualify as lawless has been done after careful study of the law, after counsel with the best lawyers, and every one which has been brought to the test of the courts has been triumphantly approved by our highest judicial authorities.

And then that hoodoo cry "unsafe"—how is it to be treated seriously? Unsafe he undoubtedly is, as the law is to the malefactor, as the judge is to the criminal, as the disinfectant is to the microbe. But what shall we say to those who in the same breath accuse him of dangerous hostility to business interests and also of subservience to the great corporations? Let them answer each other.

"MILITARISM."

But we are told he is dangerous to the peace of the world, he is a fire-eater, a war lord—he wishes to enthrall us in a policy of adventure. What does the record say? He and his predecessor have done more in the interest of universal peace than any other two Presidents since our government was formed. They have done more for the cause of arbitration than all the rest put together. They have composed more difficulties by friendly negotiation; they have settled more questions that threatened our peace; they have made more treaties and more mutually advantageous ones, than any other Presidents in our history. Theodore Roosevelt gave to The Hague Court of Arbitration the breath of new life when death threatened it. His influence, constantly and quietly exerted among our sister nations, has often dissuaded from violence and led to peaceful solutions. He is now preparing a set of arbitration treaties with all the countries which desire them, in compliance with the call of the Interparliamentary Union—who had confidence in his discretion and his love of peace—he is trying to induce the powers to come together once more in conference at The Hague to concede measures for the peace and welfare of the world. And yet I would not ask you to believe that the President holds peace higher than all other considerations. Sacred as the word is to him, there are others more sacred still—"honor" and "duty." So long as the millennium delays he will stand by American interests and American rights, keeping his sword well sharpened and his powder dry.

It sometimes seems a waste of time to meet these "wild and whirling words" of calumny. The men that utter them do not themselves believe them. Each man of them knows very well that he could wish no happier lot to his boy in the cradle than that he might grow up to be such a man as Theodore Roosevelt. If some weak-minded Anarchist should take it into his addled brain to adopt the amiable and chivalrous advice given the other day in a public speech by an Alabama Congressman and send President Roosevelt to join the equally loved and maligned Lincoln and Garfield and McKinley, you know now what a pall of sorrow would spread over this country from end to end; and not over this country alone, for the shadow of that grief would sweep like a sudden night around the world. It is the curse of party spirit, especially in times when the opposition has no great cause to advocate, when there is no great issue at stake, that impels even honest men to say what they do not believe and to incite disordered minds to deeds which fill with anguish the heart of a nation.

EVERY WORD FALSE.

I read awhile ago in the platform of the Democrats of Massachusetts this reckless charge against the President: "He has declared war against a sister republic without an act of Congress, in defiance of the well-known usages of international law and in the face of an adverse opinion from his chief law adviser, it is commonly believed."

Who, I may ask, believes it? Who is the man gifted with the malignant credulity which makes such belief possible? This is a model campaign-fiction, for every word in it is false. The President has not declared war on any nation. A declaration of war is a solemn official act, impossible except by a vote of Congress. No such act ever took place. It may be presumed the platform refers to the notice given to the hostile forces on the isthmus that they were not to fight on the line of the railroad, which it was our duty to keep open. But this was no war, and no declaration of war; there was no defiance of our Constitution, nor of international law. The action of the President was in the interest of peace, and it was effective. Not a hostile shot has since been fired on the isthmus. And to complete the story of this amazing fiction, all the President's legal advisers, "numbering good intellects," such as Knox, Root, Taft and Moody, have heartily indorsed and approved his action. Both houses of Congress have adopted it. The Senate accepted the treaty based on it by an overwhelming majority; embracing half the Democratic Senators, who honored themselves by rising above the petty politics of their would-be leaders and refusing to reject a great national benefit because of the sordid fear that a President not of their party might be thanked for it.

It is little less than criminal that men should play so recklessly with words of serious import. They do not seem to know the plain meaning of words. They accuse the President of the gravest of crimes, one deserving instant impeachment. If what they say were true, the House which should impeach him, the Senate which should try him, are disgraced by every hour of inaction; and a people who would see their Constitution thus violated would be worthy of slavery or anarchy. There is but one inevitable conclusion—they do not believe one word they say.

THE PROOF.

And here is the plain proof of it. In the very same breath with which they accuse us of being on the isthmus as the result of violence, robbery and treachery, they propose not only to stay there, but to go right on and reap the fruit of our infamy by building the canal. There is no talk of restitution, no suggestion of a national penance for transgression. Nothing of the kind. They will enter the house of sin which we have built—they will eat of the fat and drink of the sweet, rolling up sanctimonious eyes and thanking heaven they are not as those wicked Republicans.

This would be a revolting spectacle if they believed what they say. But it is not so bad as that. They know we are there by right, legally and morally. If fortune favored them they would go in and build the canal, in pursuance of the action of President Roosevelt, with no load on their souls, with consciences void of offense—except that of having libeled and slandered their own government and their own country.

WONDERFUL CONSTITUTION.

This Constitution of ours must possess a marvelous vitality to have survived all the attempts to save it. They began in the time of Washington. He was a tyrant, too, in his day. The Constitution was constantly in danger of violation at his hands. Next Jefferson was accused of the same crime; in fact, he rather suspected himself at the time of the Louisiana Purchase, but the people forgave and applauded and that act is now the brightest jewel in his coronal of fame. But the most dangerous enemy of the Constitution, the one whose supposed violations of that sacred instrument excited the most frenzied cries of rage and terror, was Abraham Lincoln, that illiterate prairie lawyer, that old Clay Whig, who worshiped the Constitution scarcely less than his Maker. Even the Democrats have now grown ashamed of these attacks, and it has become fashionable for them to praise and to quote him. That eminent constitutional jurist, Senator Tillman, the other day joined the ranks of his admirers, and reproached the Republican party for having forsaken his teachings. In the evolution of Lincoln's fame we have seen some strange happenings; but we were not prepared to see him defended with a pitchfork.

Patriotism was once petulantly called the last refuge of a scoundrel. The Constitution, which we ought all to cherish and revere as something sacred, is coming to be considered as a missile to be thrown at the head of our opponents whenever we fall short of other ammunition. The simple fact is that no President has ever violated the Constitution, and I risk nothing in saying that no President will violate it in the next four years.

REPUBLICANISM SACRED.

The Republicans can avow their adherence to the Constitution without hypocrisy and without the labored emphasis of remorse. The first great work of the party was performed in 1861, when with toil and struggle such as we pray may never be necessary again they saved the Constitution from the assaults of the predecessors of the men who now claim exclusive charge of it, and who even today not only acquiesce in its violation in certain States of the Union, but shamelessly profit by it. If all the citizens of the Southern States were allowed their constitutinal rights, the Democratic party, as at present oorganized, would cease to exist, and the politics of the country, no longer chained to dead issues of the past, could arrange themselves on lines of dispassionate discussion and patriotic development.

THE NEAR FUTURE.

This extraordinary campaign is drawing to a close. On the 8th of November, the bickering and contusion of tongues will cease. The people who have been filling the air with slander of the man who has so well and so nobly served the country will recognize with gratitude his excellent work, and will be glad they are still to enjoy the benefits of it. Without referring to what might be the results of a Democratic success we shall see as plain as day what we have gained by a Republican victory; no new or untried courses, but a continuance of the policies which have proved so fruitful in advantage for the last fifty years. The Constitution, our great charter of public and private rights, will be found intact. The doctrine of protection, given forth by Washington and Hamilton, amplified and perfected by the experience of a century of trial, will still be available to fill our treasury and to foster our manufactures. The gold standard of currency and our banking laws in the hands of those who established them and who do not have to protest the sincerity of their adherence to them will keep our finances firm as the hills.

The principle of nationality, derived from our Revolutionary fathers and consecrated by the blood and toil of the Civil War, will guard this indissoluble Union of indestructible States against all attack from within or without. The Atlantic and Pacific Oceans will still be equally the field of our trade and commerce. Our possessions beyond the seas will be governed with firmness and liberality, with an ever-increasing measure of freedom, as they develop the faculty of self-control. We shall continue to treat our sister republics of this hemisphere as friends and equals, not coveting their goods or their soil—desiring only their trade and their friendship. Our relations with the rest of the world will remain as they have been in recent years—those of frank and honorable amity with all, and entangling alliances with none. Our ideal will be Justice; the desire of our hearts, to which the labor of our hands will be devoted, Prosperity and Peace.

It quickens the pulses to think what splendid progress we are to make on every line of national welfare in the next four years with Theodore Roosevelt at the helm. In the strength of his young manhood, with lofty hopes and purposes, with large experience of life, with the country his only care and God his guide, he will fill his high office, with reverence for the law and the Constitution "as ever in his great Taskmaster's eye." His just fame in history will add a new splendor to the glory of his native State.

Men of New York! will you allow it to be said that while the rest of the country stood by him you fell away? When President Roosevelt ascends the steps of the Capitol next March shall it be said that his Mother State has no part in his triumph? If that shall be so, yours will be the loss, not his.

Many times while he was speaking Mr. Hay was interrupted by applause, and there was a great of cheering when he finished. Former Gov. Black also spoke.

AS GROSVENOR FIGURES IT.

The Ohio Congressman Gives the President 314 and Parker 162 Electoral Votes.

[BY DIRECT WIRE TO THE TIMES.]

WASHINGTON, Oct. 26.—[Exclusive Dispatch.] Congressman Grosvenor of Ohio, who has earned the title of the "Political Mathematician," said today:

"Roosevelt and Fairbanks, in the group of New England States, will receive 41 votes. In New York, New Jersey, Pennsylvania, Delaware and West Virginia they will have 95 electoral votes. Crossing the Ohio River, they will receive the solid vote of the five great States of the Northwest Territory—Ohio, Indiana, Illinois, Michigan and Wisconsin—92 votes.

"They will carry Iowa, Kansas, Nebraska, South Dakota, North Dakota and Minnesota—50 votes. They will carry Washington, Oregon, California, Nevada, Idaho, Wyoming, Utah and Colorado—36 votes, an aggregate of 314 votes.

"Judge Parker will have the electoral vote of the following States: Virginia, North Carolina, South Carolina, Georgia, Florida, Alabama, Mississippi, Louisiana, Texas, Arkansas, Missouri, Tennessee and Kentucky, with a total of 151 electoral votes.

"I class Montana, with 3 votes, and Maryland, with 8 votes, as doubtful, but I believe the chances are decidedly in favor of Parker in both these States.

"There will be a good working Republican majority in the House of Representatives."

CUTTING OUT STUDENTS.

COURT DECISION AFFECTS VOTES

[BY THE ASSOCIATED PRESS—A.M.]

NEW YORK, Oct. 26.—Based upon a recent decision by the appellate division of the State Supreme Court, denying the right of non-resident students to vote in the districts where they attend college, legal proceedings are to be instituted at the instance of a political club at Columbia University to mandamus the boards of registry and compel them to strike off every student's name in the official list of voters.

There are 2000 voters attending Columbia. Half of them are legally empowered to vote by actual residence in this city. But the other half are likely to be denied a vote under the appellate division's ruling, in which all the justices of that court concurred. If the mandamus campaign is extended to all the colleges of the State many thousands of votes will be lost.

Bag Specials
Stylish Hand and Wrist Bags
POPULAR LEATHERS 75c
See Them in the Window.
Pick Them Out Yourself.
Ten Ways of Saving Money.
Howard's Dyspepsia Tablets, regular price 50c, special three for.....$1.00
25c Antiseptic Tooth Wash, special.....18c
25c Rose Tooth Powder, special.....18c
25c Cream Dentrifice, tubes, 10c; 2 for 25c
Syrup of Figs 50c; five bottles for.....
Bland's Iron Pills, 100 pill bottle.....
Quinine Pills, 100 pill bottle.....
LISTER'S FLUID, pint bottle.....
Nyal's Kidney Pills 50c; three for.....
TELEPHONE DRUG ORDERS—BOTH PHONES 666.
Off Drug Co. SALE & Co.
214 SOUTH SPRING ST.

STATE OF VERMONT
Mr. and Mrs. Vermonter
You know the best Maple Sugar comes from this section of Vermont. You know the taste of the real Maple Syrup. Try a can of.....
Santa Claus Maple Syrup
And if you don't find it as good as any.....
Maple Syrup
You ever tasted, bring back the can less the syrup you have used, and get your money back. Santa Claus Maple Syrup is made from sugar from the above section of Vermont, and it's pure.
Pints 25c
Quarts 45c
Southern Syrup Co., Los Angeles.

ROXFORDS $5.00 & $3.50
REGALS $3.50
If we sold Regals at two prices, say $4.00 and $5.00, you'd have reason to be puzzled as to which was the fair price.
Can't be two fair prices on a first-class shoe.
We would have a hard time telling you how a Regal Shoe made to sell for $5.00, could be a single point better than a Regal at $3.50, for we couldn't make Regals better than we make them now, no matter what price we asked.
We know money can't buy better leather than we build into Regals.
We know there isn't one single unimportant hidden part that is "skimped" in quality of material or grade of workmanship.
We know there is as much hand work in a Regal as can be put into any shoe to its advantage, and that Regal styles follow in every line the best models of the world's few master shoe designers.
A better shoe simply can't be made, and there's no need of your paying a cent more than $3.50.
You have no two-price problem to figure out when you decide to give the Regal a trial.
Always and only, $3.50.
Send for Style Book. Mail Orders promptly Filled.
Sold direct from factory to customer. The largest retail shoe business in the world. 50 stores in principal cities from London to San Francisco.
REGAL
THE SHOE THAT PROVES
Los Angeles Store, Bradbury Building 222 West Third St.
A. S. VAN DEGRIFT, Manager.

HOSTETTER'S CELEBRATED STOMACH BITTERS
Good health is the first essential to happiness, and as the stomach is the measure of health it is important that this organ be strong. If it's weak, the Bitters will strengthen it, and thus cure Poor Appetite, Nausea, Indigestion, Dyspepsia, Constipation, Biliousness or Malaria, Fever and Ague. Try a bottle.

BIG Special Sale
Japanese Art Goods, Curios, Chinaware, Embroideries, Drawn Work, Kimonos, Handkerchiefs, Antiques, etc.
20 per cent. discount on everything bought at either of our stores.
214 South Broadway The Yamato 211 Main Place

ag Special
ylish Hand and Wrist Bags
ULAR THERS 75c WORTH $2 to $5
See Them in the Window.
n Out Yourself.
of Saving Money.
Syrup of Figs 25c; five bottles for
Bland's Iron Pills, 100 pill bottle
Quinine Pills, 100 pill bottle
LISTER'S FLUID, pint bottles
Wyal's Kidney Pills 25c: three for
ORDERS—BOTH PHONES 841.
SALE & SON
OUTH SPRING ST.
OF VERMONT
Mr. and Mrs. Vermonter
ow the best Maple Sugar from this section of Ver- You know the taste of al Maple Syrup. Try a
Claus Syrup
don't ed as
e
sted, the syrup used, our ach. Maple made from ction and
c
5c
Co.,
REGALS $3.50
at two prices, say $3.50 ve reason to be puzzle fair price.
prices on a first-class sho hard time telling you how ell for $5.00, could be in a n a Regal at $3.50, for w better than we make them rice we asked. can't buy better leather tha
sn't one single unimportan mped" in quality of materia ip. as much hand work in th to any shoe to its advantag follow in every line the late w master shoe designers. can't be made, and there a cent more than $3.50. price problem to figure o the Regal a trial.
nd only, $3.50.
Mail Orders promptly filled.
GAL
THAT PROVES
22 West Third St.
DEGRIFT, Manager.
BIG
pecial Sa
ods, Curios, Chinaware, awn Work, Kimonos, ntiques, etc.
ything bought at either of our
Yamato 211 Main Place

NGRESS FIGHT INTERESTS THE SOUTH.

[BY DIRECT WIRE TO THE TIMES.]

SHINGTON, Oct. 26.—[Exclusive Dispatch.] As most political computers in either of the parties expect few electoral votes outside of the "Solid South," the reason for that section's solidity against the rest of the country becomes an interesting topic for discussion.

Democrats admit that on the race question some of the Southern States unquestionably would give a majority against Roosevelt. This race question is being made the most of by Democrats in Maryland and West Virginia to hold those border States, if possible, with the Solid South. Disfranchisement laws have so far reduced the Republican negro vote in those States as to allow the Bourbon element a clear field, but these tactics have failed to appeal to States in the North, East and West, and the party finds itself in a far weaker minority now than before the Civil War. The South, it is known, is preparing to make a desperate howl against the national legislation, and will endeavor to line up every Democratic member of the House against the Republican doctrine of equal rights and equal representation for every voter, whether in the North or South. The Democratic National Committee has decided to hold stand on this proposition, and in the heart of the campaign, will issued a pamphlet covering this question. It should appeal especially to doubtful Congressional districts. This pamphlet shows that in each one voter counts as much as in the North. In many districts the Democracy has so legislated that their Congressional candidates have little or no opposition.

WALL STREET CONCEDES IT.

PRESIDENT WILL WIN.

[DIRECT WIRE TO THE TIMES.]

YORK, Oct. 26.—[Exclusive Dispatch.] This is the first Presidential campaign since 1884 that there has been a disposition shown in the financial district to organize a political campaign club. This is because at least, a majority of the capitalists and wage earners inimical to Wall street believe in the approaching Presidential election is a foregone conclusion. Many of the members of the Stock Exchange who were most active in organizing Cleveland, Blaine and Harrison clubs and the Sound Money clubs during the Bryan campaigns, have given as why no efforts were made to organize the Roosevelt forces and why no funds in Wall street. Invariably the answer has been: "What's the use? Roosevelt is sure to be elected. Besides, there is no financial interest this year, anyway." The general opinion, "Roosevelt is sure to win," is uttered as readily by Democrats as by Republicans in Wall street, and the fact that 5 to 1 is offered on the betting men who are willing to stake money on Parker's election is indicative of the monetary sentiment of the average Wall-street man, be he Republican or Democrat.

PARKER'S PROGRAMME.

TO VISIT THREE STATES.

[BY ASSOCIATED PRESS—A.M.]

YORK, Oct. 26.—Parker's proposed speaking itinerary until election will have been completed. He will visit three States—New York, New Jersey and Connecticut—and in each have been arranged receptions in his honor in this city and Newark. The schedule calls for a speech in each city, the candidate's plans herein announced, in that he has been forced to confine this determination not to make speeches elsewhere than at these three places.

Parker will speak at Madison Square Garden on October 31, at Newark, N. J., November 2; at Hartford, November 3, and will vote at Kingston.

Mrs. Harrison of Chicago spent the day with Judge Parker late this afternoon. He said he had been entertained by William F. Sheehan, a member of the Executive Committee, in conference concerning the campaign in Illinois. When he learned that Parker is to make speeches in Jersey City, New Jersey and Connecticut, he said he would like to have Parker visit Chicago, but would not make the request if the idea was contrary to the judge's wishes. Mrs. Harrison, Mayor Harrison did not believe Parker could carry the West.

TO FREMONT VETERANS.

[BY ASSOCIATED PRESS—P.M.]

ECA (N. Y.) Oct. 26.—Secretary Taft discussed the issues of the campaign at a large Republican mass meeting in the Lyceum Theater here tonight. The meeting was in charge of the Tompkins County Fremont Club, composed of 300 veterans who voted for the "Pathfinder" and who have declared their intention of voting for Roosevelt. Secretary Taft's report was devoted to a reply to a Democratic charge against the Philippine government.

GORMAN'S ONLY SPEECH. AND IT'S ABUSE, ONLY.

[BY THE ASSOCIATED PRESS—P.M.]

LAUREL (Md.) Oct. 26.—Senator Gorman made what will possibly be his only speech during the present campaign at a large mass meeting in this, his home town, tonight, and devoted the greater portion of his address to an attack on the present administration, militarism and official extravagance. He said:

"You are dealing with a one-man party in Theodore Roosevelt. Since he began his campaign for election to the Presidency, you cannot find a government official who has not been ordered out to make speeches for the candidate. Even our foreign ministers have been called home from their posts, with the single exception of our envoy to England, and he has been made to write a letter in which he declares Roosevelt to be an honest and law-abiding President.

"Roosevelt promised by McKinley's bier to follow in his footsteps, and he has followed—in the opposite direction. He has built up an army and a navy too large for the country, and he has bullied South American republics, and taken from one, Colombia, its most valuable asset. In doing all these things, the money of the American people has been spent like water, and corruption has crept into the public service."

COLORED REPUBLICAN MEETING.

[BY THE ASSOCIATED PRESS—P.M.]

NEW YORK, Oct. 26.—Lieut.-Gov. Higgins spoke here tonight at a mass meeting held in Cooper Union under the auspices of the Republican Colored Club of New York. The large auditorium was filled with an audience composed almost entirely of colored people, a large proportion of them being women.

FRAUDULENT REGISTRATION.

TWO THOUSAND CASES FOUND.

[BY DIRECT WIRE TO THE TIMES.]

NEW YORK, Oct. 26.—[Exclusive Dispatch.] Two thousand cases of fraudulent registration in Greater New York have been discovered by Superintendent Morgan's men, working in conjunction with the canvassers of the State committee. In announcing that fact today, Gov. Odell admitted that the courts would be swamped by such a large number of cases, and that all of them could hardly be disposed of.

"We are bringing 3000 cases in the courts today," he said. "We were working on them until late last night. In our investigation so far we have only scratched the surface. The number of cases of fraudulent registration will amount at least to 10,000. We discovered all kinds of frauds in all parts of the city, in Brooklyn and Queens, as well as in Manhattan. Dead men and persons who have moved have their names on the registry list. There are also a good many gentlemen from Lexington, Ky., and from Chicago who have apparently made their plans to vote here this fall.

"There may be some cases in which those charged with illegal registration will be shown to have a right to vote. But it is safe to say that not more than a score or so of the 10,000 will vote."

Underwear That Talks

Our underwear is talking all over the West for us. Every garment is a convincing salesman—one that seems able to get right next to a man.

There's a story in the East that the reason Los Angeles men are so enthusiastic about the climate of Southern California is because they don't know anything about the real climate. They live inside Silverwood underwear where the weather is always at the right temperature. Good deal of truth in the story, too.

Instead of experimenting why not wear Silverwood underwear this Fall and Winter, and enjoy the best climate in the world?

Prices that make your pocket book happy.

F. B. SILVERWOOD
221 South Spring St.
Broadway and Sixth

...SUPREMACY...

The goal of every American craftsman. But in nothing is it more pronounced than in the creations of the worker in silver.

This year the productions of the leading silversmiths have never been equaled—and as to values here are a few samples—

Berry Bowls $10.00 to.....$100.00
Comports $6.00 to.....$125.00
Bonbon Dishes $2.50 to.....$40.00
Bread Trays $12.50 to.....$75.00
12 Salted Almond Dishes $12 to $50.00

S. Nordlinger
Gold and Silversmith
109 South Spring St.

JAPS SANG RUSSIAN NATIONAL ANTHEM.

[BY THE ASSOCIATED PRESS—P.M.]

WITH GEN. RENNENKAMPFF'S COLUMN, by courier, via Mukden, undated.—The critical day of Gen. Gerngross's attack on Tumin Pass was October 10. The Russians divided into three groups, the extreme right being composed of two battalions of sharpshooters in command of Lieut. Gariatitsky, and the same units were in the center under Lieut. Nichaushoff. The left was composed of parts of Yenesei and Krasnoyarsk regiments.

The batteries opened against Eagle Nest Rock, commanding the pass. The country in front of the positions was very broken, and the attacking columns of infantry suffered greatly from the shrapnel fire of the Japanese guns.

The attack began about daylight and about noon the attacking columns reached the hills adjoining Eagle Nest Rock. The middle column, balked by the precipitous character of the rock, stopped 200 yards from the top. Meantime, from the observation point, the Russians saw a line of rocks along the crest, which was used to mask the Japanese batteries.

Up to 1 o'clock the intensity of the artillery fire increased. It was then signaled to stop. Reserves came up and storming began, the men going forward by rushes, clambering up the slopes by aid of trees and bushes and dragging each other up. As the Russians advanced, a perfect rain of lead was poured upon them and stones which had been placed in position over night were also thrown down, killing many.

At the same time, the flanking column went forward at a double-quick in the face of the murderous volleys, losing many. The scene was one of horror.

JAPS AS SINGERS.

Many batteries went into action singing the national anthem. Instead of their customary hurrahs, the Japanese tried to confuse the Russians by singing the Russian anthem.

The right column reached and occupied the first line of trenches and the Japanese immediately retired to the second line and opened a murderous fire. Both sides stuck to their trenches, firing point-blank at each other.

The Japanese once attempted to charge. They rose as one man in their trenches, but dropped back under a withering fire. The fighting continued for two hours, when the Japanese received reinforcements and the Russians were forced to retire.

The slaughter was great, not only because of the rifle fire, but by reason of a peculiar hand grenade which the Japanese threw in large quantities. A high explosive caused these bombs to shatter into thousands of pieces, riddling everything in the vicinity in which they exploded.

On the left there was much hand-to-hand fighting and many men were clubbed or bayoneted in the melee.

WOMEN ARE LOYAL TO THE PRESIDENT.

[BY DIRECT WIRE TO THE TIMES.]

NEW YORK, Oct. 26.—[Exclusive Dispatch.] "President Roosevelt—we all love him. There isn't a woman, old or young, who doesn't. The old women love him because they see in him the finest ideal for their sons. The young women, because they would like to marry a young man like him. We all do—the women of America." Thus Miss Helen Boswell, the chairwoman, introduced the first speaker at the Republican Women's noon meeting at No. 501 Broadway today. For interest, enthusiasm and life, the meeting has not been equaled in the present campaign. The hall was crowded, and men were standing in the corners and at the windows.

For five minutes following the above words the crowd went wild. The men cheered and whistled and threw their hats, and the women waved their hands and tapped with their umbrellas. It was a spontaneous demonstration, and the comely chairwoman was the life of it all.

In continuing her remarks, she said:

"We love him, yes, and we want him for our President. Why? Because we like good homes, and good clothes, and good-natured husbands.

"Most men are cross. All men are cross when they are working under a Democratic government. We women know what that means, for we have lived under it.

"We want to be happy, don't we? Men as well as women? We can't be when there is no money on the street, no business in the mills. That's what Democracy means."

The Broadway Department Store
BROADWAY, COR. FOURTH LOS ANGELES.
"DON'T WORRY" "ALWAYS WITH THE BEST"

$2.50 SCHOOL SHOES FOR BOYS AND GIRLS.....$1.39
An assorted lot of high-grade school shoes for both boys and girls; kid and box calf shoes for girls, in sizes 8½ to 2; newest shapes; the boys' shoes are in lace styles and made of vici kid and kangaroo calf with good, heavy oak tan soles; all sizes; actual values up to $2.50; today $1.39 a pair.

All Kinds of Underwear....25c
Women's fleece lined vests and pants; Egyptian or silver gray; ribbed; ankle length pants and long sleeved vests; all sizes; sale price, garment, 25c.
Women's extra size vests and pants; Egyptian ribbed; fleece lined; sizes 7, 8 and 9; the greatest values we've ever shown; sale price.....25c
Misses' bleached or Egyptian ribbed vests and pants; fleece lined; long sleeved vests, ankle length pants; all sizes; specially good value at.....25c
Children's fine ribbed fleece lined underwear; vests, pants or drawers; all sizes; suitable for boys and girls; sale price.....25c
Boys' flat knit fleece lined shirts and drawers; all sizes; well finished; warm and comfortable; sale price.....25c
Children's union suits; Egyptian or silver gray; ribbed; fleece lined; button down the front with drop seats; all sizes; sale price.....25c

Boys' $3.50 Suits $2.25
AGES 9 TO 15 YEARS.....
Boys' suits for fall and winter wear; made from high-grade cheviots, Scotch tweeds and fancy worsteds; best of colors and newest patterns; splendidly tailored throughout; styles and sizes for boys of all ages, from 9 to 15 years; all regular $3.50 values; today each, $2.25.

Boy's $2.50 Suits $1.50
Boys' suits, in both Norfolk and double breasted styles; made from all wool tweeds and cassimeres; both light and dark colors; pretty patterns; sizes for boys from 7 to 15 years of age; regular $2.50 values; today, $1.50.

Boys' Pajamas 59c
WORTH $1.00.....
Boys' pajamas, made of madras cloth and French flannels; good patterns; well finished; all sizes; values up to $1.00; today 59c a suit.

35c Shirt Waists 15c
Boys' shirt waists, made from good strong percales; neat colors and good patterns; made with separate waist band; good assortment of sizes; excellent 35c values; today only, each, 15c.

$30.00 Coat Suits Very Newest Styles....$23.50
Stylish new coat suits, made from cheviot, and tweeds in all the popular colors and mixtures; also plain black. Tourist coats, box coats and corset coats. New styles in skirts. Plenty of sizes. Suits worth up to $30.00. Today $23.50.

$17.50 Brilliantine Suits Shirt Waist Style.....$9.98
Pretty shirt waist suits made of good quality brilliantine in navy blue and black. Waists and skirts trimmed in French knots and tucks. Only a limited quantity to close out. Original price $17.50. Today $9.98.

$12.00 Jackets $7.48
Stylish zibeline jackets for fall and winter wear. Made with box fronts, pleated backs and large puffed sleeves. Trimmed with velvet and satin bands, set off with fancy buttons. These come in black, blue, red and tan. Sizes for both women and misses. $12.00 values. Today $7.48.

Scotch Plaids Shirt Waists.....$3.48
New fall waists made from Scotch plaid vestings; bright, cheery and attractive. Among them the Campbell and McDonald Tartan plaids. Waists made on new models. Trimmed in gilt buttons and pipings of contrasting colors. Sizes 32 to 40. Sale price $3.48.

Other Second Floor Leaders
Long kimonas, made from fleece lined materials in stripes and figures; all the popular colors; nicely finished garments worth regularly $1.48; today each.....$1.25
Women's all-wool sweaters, in blue, white and red; the sort that open on the shoulder. Worth regularly $1.48. Today each.....$1.25
Women's gowns, made of fine muslin, nainsook or long cloth; handsomely trimmed with embroideries and laces; various styles. $1.25 values. Today each.....98c
Women's skirt chemise, made from fine cambric; extra length; gored skirt trimmed with valenciennes lace. Worth regularly $1.98. Today, each.....98c
Women's cambric skirts, made with dust ruffle; prettily trimmed with tucks and laces; high grade garments worth up to $2.25. Today.....$1.25
Infants' long slips made of fine nainsook; yoke of tucking and embroidery insertion; finished with hemstitched ruffles; extra wide skirts with deep hems; worth regularly 75c. Today 49c

Yard Wide $1.00 Peau de Soie $1.29
36-inch pure dye double faced peau de soie silk; deep, rich black; extra heavy, soft quality. A grade which we guarantee for service. Suitable for shirt waist suits, separate skirts and outer garments. Regular price $1.00. Today $1.29 a yard.

$2.50 Bourette Taffeta $1.25
24-inch bourette taffeta silk. An imported fabric that is guaranteed to give satisfactory service. Good weight, lustrous finish. A quality and grade that is sold elsewhere in town at $2.50. Not more than 20 yards to a customer. Today while it lasts, a yard $1.25.

SKIRTS MADE TO MEASURE From Materials Worth $1.50 Yard....$4.00
Man-tailored Garments—Fit Guaranteed
If you place your order today we will make to your measure a man-tailored skirt from new fall suitings, that are worth regularly $1.50 a yard, for $4.00. The materials include novelty cheviots, heavy serges and fancy Scotch mixtures in all the newest and most popular colors. We guarantee the fit and finish of these skirts. If ordered today a skirt complete for $4.00.
Taffeta finished glass cloth for linings; colors to match all the new fall dress goods. A material suitable for drop skirts; ruffles and foundations; yard wide. Worth 20c. Today per yard.....15c
Percaline for lining, all colors; full yard wide; light weight, strong firm and fine, desirable for skirts and waist lining. A lining that sells ordinarily at 12½c. Today only, yard.....7c

Swell Trimmed Hats
—Today, $5.98—
Swell trimmed hats, the season's newest and most favorite styles in the colors that are most sought after. A collection of fine millinery made from the best materials. Most becoming shapes. Some set off with plumes, others with fancy feather trimmings. All worth at least $3.00 more than the price charged. Today, choice $5.98.
French felt walking hats made from finest quality brush felt in soft pretty shades; beautifully finished inside. Values up to $2.50. Today each.....$1.48
New hat frames, some of wire others of buckram; newest shapes and modish; with these you can be your own milliner. You'll pay 25c for them any where else in town. Our sale price.....25c
New millinery braids, many exclusive styles that you'll find only here. Colors that are most in demand. Some never sold values for today by the yard as we have.....25c
BIG LOT SAMPLE FEATHERS AT HALF PRICE

Odd Pieces Decorated Toilet Ware
Today in the Basement we offer a lot of odd pieces of high grade toilet ware. These are odds and ends from broken sets and are priced at just about half their value.
$1.00 DECORATED WASH BOWLS.....50c
$1.00 COVERED CHAMBERS.....50c
$1.50 COVERED SLOP JARS.....$1.00
PRETTY DECORATED SOAP DISHES.....10c
DECORATED HOT WATER EWERS.....15c
Wooden coat and cape hangers, worth 5c; today each.....2½c
Rattan carpet or rug beaters; cheap at 15c; today each.....10c
Wooden boxes for knives and forks; worth 15c; today each.....10c
Towel brackets with three wooden arms; worth 15c; today each.....10c

BARGAINS IN NOTIONS
"Brookfield" best 6 cord spool cotton; white or black; all numbers; guaranteed 200 yards to the spool; equal to any 50 spool cotton on the market. Sale price 7 spools for.....25c
Box assorted tailor pins; 300 heads; perfect points; worth 5c; today, box.....1c
Kid hair curlers; brown or black; two sizes; worth 5c; today 1 dozen for.....2c
Aluminum thimbles; light weight and well finished; all sizes; today each.....½c
Needle books, containing 4 papers of assorted sewing needles, darning needles etc.; worth 10c. Today each.....4c
Nainsook covered dress shields, rubber lined, light weight and washable; worth 15c. Today the pair.....8½c
"Bump" books and eyes; black or white; all sizes; worth 2½c; today the card.....1c
White pearl buttons; 6 different sizes; good clear pearl; today the dozen.....1½c
Basting thread, white or black; all numbers; 100 yard spools today for.....1c

15c Flannelette 10c
Corded flannelette, 32 inches wide in pretty Persian patterns and stripes fleece lined with heavy nap. Suitable for kimonas, wrappers and shirt waists. Worth 15c. Today 10c a yard.

12½c Flake Flannels 10c
27 inch flake outing flannels, grounds of pink, blue, cream and white with flakes of contrasting colors; good weight. Suitable for night dresses and short skirts. Worth regularly 12½c. Today the yard 10c.

15c Colored Shirting 12½c
Caledonia shirtings 32 inches wide; heavy weight. A material suitable for boys' waists and men's shirts. Plain colors, stripes and checks. Regular price 15c. On sale today, yard 12½c.

Japanese Matting 25c and 30c Grades NEW PATTERNS 18c Yd.
Japanese linen warp floor matting; pretty carpet patterns in red, green, and blue; fine straw closely woven; good corded edge. These represent a recent importation which came to us at considerably below the market price. Mattings of this grade invariably sell at from 25c to 30c; today, per yard, 18c.

Heavy Cork Linoleum 49c
Best quality heavy cork linoleum; the sort that usually sell from 60c to 65c; good patterns and neat colors. Today 49c a square yard.

Bargains From the Third Floor
Fancy ruffled swiss muslin curtains, trimmed with lace edges and insertions. Worth $1.98. Today the pair.....98c
White Scotch net lace curtains 3½ yards long and 50 inches wide; handsome patterns. Worth $3.00. Today per pair.....$1.98
Fancy chenille portiere curtains; 50 inches wide and 3½ yards long; new patterns; $3.50 and $4.00 values. Today the pair.....$2.98
Good heavy comforts; large size; covered with fancy silkoline and filled with pure white cotton; hand knotted; regular price $1.98. Today.....$1.68
White cotton blankets, 11-4 size; fancy borders; good weight; soft and fleecy; worth $1.25. Today the pair.....98c
Good chicken feather pillows with fancy striped ticking covers. These usually sell at 50c. Today on the third floor, each.....39c
Factory Ends 12½c Silkoline 5c Yard
Factory ends of yard wide silkoline; plain colors and fancy patterns; lengths from 1 to 5 yards; 10c and 12½c values; today 5c a yard.

ENGLAND IN EARNEST.

OUTSPOKEN BELLICOSE VIEWS.

[BY THE ASSOCIATED PRESS—P.M.]

LONDON, Oct. 27.—[By Atlantic Cable, After Midnight.] The tone of comparative moderation and calmness hitherto shown by the press of London is observed to be yielding to one of an outspoken bellicose nature. The Daily Mail editorially speaks of was as threatening, and carries these headlines: "Ultimatum to Russia Expires This Afternoon."

Without going to these lengths, nearly all the papers are discussing the possibilities of war, should the war party in St. Petersburg be able to influence the Emperor and government into a determination to shield the officers of the Baltic squadron.

The unofficial explanation of Admiral Rojestvensky, telegraphed from Vigo, is stigmatized by the Morning Post and other papers as that of a lunatic, whose continuance in a position of responsibility is a menace to every vessel that navigates the seas.

The Daily Telegraph, representing the government view, says:

"There is no doubt whatever of the government's seriousness. No responsible Minister would order a fleet athwart the path of vessels of a foreign power without recognizing the responsibility of such a grave step; yet this is what His Majesty's government has done with its eyes wide open."

An equally bellicose tone characterizes the Times' correspondent's dispatch from St. Petersburg, which openly put the Russian delay to the belief that Great Britain is determined not to risk war, and expresses the conviction that the Russian government is determined not to punish the offending officers.

Madrid dispatches comment severely upon the attempt of the Russians at Vigo to defy the Spanish government by the pretense that their vessels have been damaged and by proceeding to coal from German vessels, and also on Admiral Rojestvensky's explanation that firing on an approaching vessel was necessary for the protection of his squadron.

Lord Rosebery, in sending a check for $500 for the sufferers, describes the North Sea affair as an "unspeakable outrage."

The Morning Post's Copenhagen correspondent gives a report that the captain of a British steamer, after passing the Baltic squadron, Friday evening, in the North Sea, saw two miles away a two-funneled steamer in distress, which apparently sank before he was able to reach her. It is suggested that the steamer had been attacked by the Baltic squadron.

MANY MINES LOOSE.

[BY THE ASSOCIATED PRESS—A.M.]

CHEFOO, Oct. 26.—The recent storms are believed to have torn many mines loose. The steamer Irene, which arrived here this evening, picked up a mine between Newchwang and Port Arthur and towed it to this port.

BOOTH-TUCKER'S FAREWELL.

CHICAGO, Oct. 26.—Thirty-five hundred persons attended the farewell lecture of Commander Booth-Tucker of the Salvation Army at the Auditorium. As his talk was brought to a close Luther Laflin Mills offered and the audience accepted resolutions expressing the regret of Chicago at the probable transfer of the commander to other fields. Commander Booth-Tucker announced that Col. Sowton, who has commanded the Chicago brigade of the army for four years, will soon leave to take up his work in Denmark.

COOKING WITH GAS
One of the simplest things in the world is a gas-burner, the hole the gas comes out of to make the flame. You want to know all about it. Ask at the gas office.

SEALED PROPOSALS WILL BE RECEIVED at the office of Treasurer Pacific Branch N.H.D.V.S., Soldiers' Home, Los Angeles County, Cal., until 12 o'clock m., November 21, 1904, and then opened, for repairing and renewing 60 feet of Concrete Conduit for Steam, Return and Hot Water Lines, in accordance with instructions, plans and specifications, copies of which, with blank proposals and other information, may be had upon application to T. J. Cochrane, Treasurer.

NO MORE $15 NO LESS
Men's Tailored Suits
Come in and see our beautiful display of seasonable Scotch and English Woolens. You cannot fail to find just the pattern and color you want in our immense assortment. Other tailors cannot equal the Scotch $15 suits for $25 or $30. Save $10 to $15 on your clothes by coming here. Workmanship and materials guaranteed.
SCOTCH TAILORS 330 SOUTH SPRING ST.

Los Angeles Firm Wins Grand Prize at World's Fair

VIEW OF THE BISHOP EXHIBIT AT ST. LOUIS.

Word has been received that Bishop & Company, of this city, have been awarded the Grand Prize on jellies, jams, preserves and crystallized fruits, at the St. Louis Exposition. The Grand Prize is what its name signifies. Thirteen of these highest awards and eighty-five gold medals were captured by California. Bishop & Company were the only manufacturers of jellies, jams and preserves thus honored in a world competition, and the decision may mean much for the success of California products in the eastern market.

ROOSEVELT AND THE NEW PROBLEMS.

BY W. A. WHITE.

[PRINTED IN THE TIMES BY SPECIAL ARRANGEMENT.]

THE political and industrial problems which the American people have solved have been chiefly problems relating to the production of wealth; problems concerning the equitable distribution of wealth have not appealed strongly to Americans. The tariff, which has been really the paramount issue in every campaign since Grant's time, is essentially a problem concerning the production of wealth, the theory of the protectionists being that if a few Americans make money out of protection it is every man's lookout to get his share. We are prone to settle the currency problems in favor of the man who is amassing wealth, and have said frankly that if capital is hedged about and protected prosperity will rest and abide with the nation—prosperity meaning the ability to pile up wealth in the hands of the owners of capital, and giving other people a chance to get as much of the wealth as they can be, wheedle, or gouge from capital. Our national creed is the devil take the hindermost, and a liberal translation of E pluribus unum is that a sucker is born every minute. Slavery—which at first appears to be a problem concerned only with the distribution of wealth, failed as a system for the production of wealth before it became a moral issue. American railroads were built, factories installed, furnaces lighted, mines opened, banks established, cities built, and commerce promoted at home and abroad with an eye single to the production of wealth, and as an incident of that production to furnish work at such wages as might be agreed upon to the man with one talent, and also to keep the man with five talents busy multiplying them at usury. It is entirely true that to him who hath has been given, although it is not true, except comparatively, that from him who hath not has been taken even that which he had. For the American people as a whole are tolerably well to do.

The rich have been growing richer, in too many cases, but the poor have not been growing poorer, though in proportion to the value of the work the poor—the day laborers, mechanics, artisans and tradesmen—have done they have not shared the benefits of the national prosperity on an equality with those who have trodden the primrose path of high finance. Equity in the distribution of wealth has not kept pace with facility in the production of wealth in this country. In a large measure the laws of the American government, both national and State, have smoothed the path of progress for the production of wealth. These laws—the protective tariff, national and State banking laws, Federal, State and local railroad subsidy laws, franchise grants, currency enactments, and many similar statutes—have made the whole people partners in the wealth that has piled up in this country. Nature has done much; there have been traffics and discoveries and many inventions, but other lands naturally as rich as this have not been developed to the same degree by modern mechanical appliances that have prospered this nation; and the conclusion is irrefutable that America's wonderful growth and the riches that have come after it spring from the American people, their peculiar genius for commerce, as expressed in their laws and traditions and customs. The wealth of this nation is the secretion of the whole social body. And until the whole social body shares this wealth more equitably than it shares this wealth now, until the hours of work are shortened for the multitude, until the benefits of civilization are within the easy reach of every hard working, honest, intelligent man or woman, the obvious common sense problems of this government will not be solved. These problems of government concerning the equitable distribution of the wealth of this nation, which is clearly the product of the national genius for trade and industry, are not day dreams. Men who desire to see laws relating to the just distribution of wealth as well as laws relating to the easy production of wealth, are not mere chair-warming dreamers waiting for a division of property and the advent of a workless day. They are not socialists, nor bomb throwers, nor calamity howlers. They are everyday business men, demanding fair railroad laws; merchants who really believe what the political platforms promise in the way of laws to regulate the so-called trusts; farmers, and laboring men, who object to the survival of the feudal classification of their honest, intelligent work as low-grade labor and the consequent low-grade pay for it.

All Americans believe this is the best government on earth; but only those who have society's license to steal by making something out of nothing in the upper circles of high finance believe it the best possible world, and desire to shut the door of progress and throw the keys out of the window. But they are mere flies on the wheel. With all the power of "Standard Oil," with all the control on American affairs that the railroad syndicate has through its influence on legislatures and courts, with all the force of dishonestly organized capital in this country, it cannot stand a day against the clearly defined intention of the American people to go ahead solving the problems of the distribution of wealth as they have gone forward with the problems of production. The most potent thing on this continent is the American spirit, manifesting itself in changing institutions, in innumerable newspapers voicing the soul of progress, in the sudden rise of the clean man in practical politics, and the contemporaneous decline of the demagogic shyster, in the appearance of magazines—a new element in political life—devoting themselves to civic decency, and in a hundred ways making itself felt like a dominant consciousness, like a sentient thing commanding the race to move on. And all that is good in this spirit of industrial and economic progress is found incarnate in Theodore Roosevelt. He is the man who is the living soul to speak and act for his times. His face is forward. His hands are untied; his mind is trained in scholarship and his heart schooled in practical experience. Industrially he is of the middle class—understanding the honest claims of the honest rich, sympathizing as a brother with the wrongs of the struggling poor.

Its well-known clairvoyant instinct for suicide directed the Democratic party to align itself this year with dishonestly organized wealth and then to make Theodore Roosevelt the issue in the campaign. There has been some question during the last twenty years about the relations of the Republican party and the pirates of commerce. In the days of Hanna's control of the party its relations with the financial powers that prey vacillated between scandalous flirtation and intrigue. But Theodore Roosevelt has shucked his corn without reference to the red ears of financial emolument; he has not danced to the lascivious pleadings of the fiddle of high protection for large campaign contributions, and, therefore, has no violinist's bill to pay.

In all the years when Congress was making its questionable tariff schedules Theodore Roosevelt was the bound boy at the husking. He has been a consistent Republican, but his associates in the party have been men of ideals, not men who fried the fat. The fat may have been simmering a little during his administration as President, but he has turned his back on the skillet and the cooks and scullions of politics, and has worked with the people and for the people. If he has erred, it was when he erred in candor; if he is strong it is the strength of manly courage. He is the best American type, clean, frank, shrewd, and brave, and the Democrats, with charming consistency, slipped into the liaison with Wall street which Roosevelt had spured and are now making his character the issue of the campaign. No wonder, then, that the incense burning at the altar of their gilded joss smells like embalming fluid doused on punk!

There is no hope from the Democratic party for the solution of the problems now facing the American people. The best that Democracy can offer is a four years' period of fasting and prayer before the Republicans come in to do the work. But is this season in the wilderness needed? Times are good and the people are sane. Four years of adversity would make the people angry, and public wrath never made a just law. It is only in times like these, when people reason together and do not get their view in the heat of passion that wisdom comes into the councils of the nation. There is no disposition in any honest quarter of this country to be unfair. The laws that would be made under the coming Roosevelt administration—the railroad laws, the anti-trust laws, the labor laws, the agrarian laws, the laws of business—would be fair laws. Everyone desires capital to have a square deal.

The difference between the demands of the Republican party and the demands of Mr. Parker's Wall-street friends is this: The Wall-street Democrats believe that a square deal for capital is secured by allowing capital to take the deck and sort out the cards as she thinks best; the Republicans believe that capital has the same rights that labor has, and that the people have distinct rights which both capital and labor are bound to respect. In the Republican programme for solving waiting problems there is no thought of confiscation of capital legitimately employed, neither is there a desire to restrain the rights of labor. Equity is in year, for its dominant factors are men of the people. But Democracy has sold its birthright for a mess of pottage. Its future is mortgaged to mammon. If it was an efficient party, which it has never been, its obligations would bind it to a policy of delay and equivocation. And its victory now would bring an angry country to some act of folly while Democracy was being thrown out of power.

The American people are not revolutionary. They dislike the muss and clutter of shattered institutions. They are long suffering and in the end they are just in their judgments. They admire Theodore Roosevelt because they believe he is fair—embodying the American spirit. Under his leadership they will meet the problems of today, which call for more unselfishness than the country has put into its public acts since the war of the rebellion, and settle those problems with justice toward all and malice toward none. For Roosevelt is conservative. Dealing with him as a leader, opposing forces in the industrial armies may make fair terms. They will be the terms of peace. But if these problems are allowed to remain open, if the people who demand justice are tricked of it, the day will surely come when dishonestly organized wealth—and unfortunately honestly organized wealth also—will meet some rampant radical with a senseless mob behind him. For Populism is not dead. When bad times come it will rise.

The Republican party today stands between capital good and bad, between organized and unorganized labor, and the mob. The question for business men, for workingmen, for captalists, for professional men, and farmers to decide at the polls this fall is whether they desire their differences adjudicated by the Republican party in times of peace and prosperity, or whether the mob shall upset things, when the people tire of Democratic delay.

TRACK WAS FAULTY.

Cause of Wreck on Mexican National in Which Financier Speyer Was Shaken Up.

[BY THE ASSOCIATED PRESS—A.M.]

LAREDO (Tex.) Oct. 26.—It was learned today that no one was killed in the wreck last night of the train on the Mexican Central bearing James Speyer of New York, and others from Laredo to Mexico City. Conductor Sharkey was bruised and two others aboard received slight injuries.

Officials of the National Railway do not advance any theory as to the cause of the wreck, but it is stated that the train struck a faulty piece of track at a fast speed.

Speyer and his party, consisting of C. C. Henderson, W. J. Davis and Andrew Finnern, proceeded to Mexico City on a special train this afternoon.

FIVE KILLED ON WABASH.

[BY THE ASSOCIATED PRESS—A.M.]

BLOOMINGTON (Ill.) Oct. 26.—A. J. Francisco, a cigar maker of this city, and four tramps were killed in the wreck of a Wabash freight train at Sadorus.

Martin Tracy, a cigar maker of Boston, who was suspended from the wreckage four hours, with his head hanging close to the dead bodies of his companions, tried to commit suicide by strangulation, but was discovered by the trainmen and released.

ELECTRIC CAR JUMPS TRACK.

[BY THE ASSOCIATED PRESS—A.M.]

EL PASO (Tex.) Oct. 26.—An electric car on the line between this city and the El Paso Smelting Works, at Towne, Tex., jumped the track today with seventy-five passengers and ran into the Rio Grande River. Several passengers were injured, but none were killed. The embankment was about twelve feet high and the car plunged into ten feet of water. The river had undermined the track.

MIRANDA QUICKLY HANGED.

HONOLULU, Oct. 26.—José Miranda, a Porto Rican who was brought here as a plantation laborer, was hanged today for the murder, on the night of September 26, of the well-known banker, S. E. Damon. Miranda stabbed the banker while the latter was trying to take from him a lantern which he had stolen from Damon's home. The quickness of the trial and the short time which has elapsed between sentence and execution establish a precedent, as no case of the kind has ever been completed in so short a period. Miranda was sentenced by Justice Gear of the Supreme Court and the date of execution was fixed by Gov. Carter.

OLD DARTMOUTH CELEBRATES.

HANOVER (N. H.) Oct. 26.—Dartmouth alumni and other friends of the college filled this town today, having come to attend the exercises in connection with the laying of the cornerstone of new Dartmouth Hall. An interesting event of the exercises in the college church was conferring the degree of doctor of laws upon the Earl of Dartmouth, who arrived from England Tuesday.

SOUTHERN PACIFIC — SUNSET OGDEN & SHASTA ROUTES

Big Excursion to Imperial Valley

(Special Train,) TUESDAY, November First

The honor of your presence is requested by

THE EMERSON REALTY CO.,

(132 S. Broadway, Los Angeles,) to attend their first excursion from Los Angeles to Calexico, Cal., The International town of

THE IMPERIAL VALLEY

Southern Pacific Railroad now completed to this new city of great promise.

FREE round trip ticket.

A railroad ticket from Los Angeles to Calexico, Cal., and return, including sleeping-car accomodations for entire trip, FREE if you purchase a town lot or lots at our big

Auction Sale in Calexico.

A fair and square sale, no by-bidding. Highest bid takes the property.

$10.00

Tickets now on sale by undersigned, Ten Dollars, round trip, including sleeping car accomodations, from Tuesday 2 o'clock P. M., November first, until return of special train early following Friday morning. Train leaves Arcade Depot Santa Fe 2 P. M. Tuesday, Nov. 1st

A jolly outing free.

Call at our office today and reserve your berths; also get one of our beautiful maps in colors of Calexico, California, souvenir etc., all free.

A rare opportunity to purchase town lots at "Bargain-counter prices" at this great auction sale. Lots will probably be sold at this sale for $25.00 and $50.00 that within five years will be worth $5,000.00 and $10,000.00 each.

Calexico, California, will make a great city—a second El Paso.

The entire First Addition to Calexico will be offered at this auction sale. Not a single lot has been sold from the addition, nor will there be any lots sold at private sale until after the auction sale.

A word to the wise, etc.—

Terms—One half cash, balance six and twelve months, 6% interest. 5% discount on deferred payments for all cash.

A fine cornet band will accompany excursion. Also a generously equipped dining car.

Very respectfully

The Emerson Realty Company,

(Chamber of Commerce Bldg.)

132 S. Broadway—Los Angeles, Cal.

Ben O. Rhodes, Auctioneer.

WEATHER.

TEMPERATURES

		Max.	Min.
	New York	62	57
	Cincinnati	54	40
	St. Paul	50	32
	Kansas City	58	34
	Jacksonville	68	62

...for October 26; the mini... 26. The mean is the average ...the two days.

...ly Forecast and Report.

...ORNING BUREAU, Los Angeles, ...issued by George E. Franklin, ... At 5 o'clock a.m. the ba... 29.91; at 5 p.m., 29.89. Ther... the corresponding hours showed 58 ... Relative humidity, 5 a.m., 90; ... 5 p.m., west, 9 miles; velocity 4 ... temperature, 77 deg.; mini... ...meter reduced to sea level, ...

...Conditions.—Cloudy or foggy ...on the Pacific Coast, and ...to the interior. The temperatures ...thirty west of the Rocky Moun... ...marked changes have occ... ...for weather prevails between ...ains and the Missouri River, ...from Western Colorado.

...Local forecast for Los Angeles ...Continued cloudy or foggy to... ...Thursday morning; fair by Thursday ...

...FICO, Oct. 26.—Weather condi... ...forecast. The pressure conc... ...over the western portion of the ...ific has fallen at Eureka and ... Fog prevails along the coast of ...ia, south of Point Concepcion. The ...remains normal throughout Calif...

...ern California: Fair Thursday, fr... ...the coast; light westerly winds. ...Arizona: Fair Thursday, with ...ures along the coast; light ...ds, changing to westerly; ...ir Thursday.

...Nevada and vicinity: Cloudy Thurs... ...ay in the morning; light southeast ...ds, changing to westerly.

...Utah and vicinity: Cloudy Thursday; ...ght winds, changing to westerly. ...Idaho: Fair Thursday; light south winds. ...Oregon: Fair Thursday; light north wind. ...Washington: Fair Thursday and Friday; warmer ...Thursday.

...Oct. 26.—[Exclusive Dispatch ... U. S. Geological Survey.] Gauge ...Colorado River, 20.10 feet.

...Flow of Rivers.

...following is a statement of the estimated ...flow of certain Southern California rivers ...for one second of time, one ... equaling 50 California miner's ... which is furnished by W. B. Clapp, ...Engineer of the United States Geological ...Survey:

...COLORADO RIVER AT YUMA, ARIZ.

Gauge.	Date.	1903.	1904.
20	Sept. 30	6,750	12,750
20	Oct. 20	6,750	12,750
20	Oct. 21	6,750	12,750
20	Oct. 22	6,583	11,583

...SANTA ANA RIVER NEAR MENTONE.

Gauge.	Date.	1903.	1904.
4	Sept. 30	58	58
4	Oct. 21	70	54
4	Oct. 22	21	70

...SAN GABRIEL RIVER NEAR AZUSA, CAL.

Gauge.	Date.	1903.	1904.
3	Sept. 30	32	24½
2	Oct. 21	21	30
2	Oct. 22	21	30½

...Santa Ana River is receiving water ...from Valley Reservoir.

...Liners.

...your want advertisements. ...The Times" any time of ...day, and secure prompt and ...attention. Rates one cent a ...word for each insertion; minimum charge, ...

...(Classified) advertisements ...for insertion received over the ...telephone after 11 ...o'clock nights will be in... ...under heading of "Too Late to ...Classify."

...The Times cannot guarantee accu... ...assume responsibility for ...any kind occurring in tele... ...advertisements.

...Rates for large business ...houses and other educational insti... ...tions in the column following classi... ...fications, headed "Schools ...and Colleges."

...Also get ...California ...

NOTICES—

...NOTICE IS HEREBY GIVEN THAT THE CO... ...heretofore existing between P. ...H. L. Moore, doing busi... ...under the name and style of Rick... ...Moore, for the purpose of ... ...Los Angeles, county of Los An... ...State of California, was dissolved by mutual ...consent on the 1st day of October, 1904. ...Dated this 1st day of October, 1904. ...P. T. RICKNELL, M.D. ...H. L. MOORE, M.D.

...DR. W. H. ADAMS ANNOUNCES ...to his patrons and friends that he has ...formed a partnership, formerly ex... ...the name of Hupp & Adams, ...at 345-346 Potomac Bldg., ...where he has removed ...from the rooms of Dr. W. HELLMAN BLDG.

...REDROCK PRICES. 13 ...lbs. raisins, 25c; 6 lbs. ...cane cream, 25c; Alabone ...Brazos, 25c; 2 Cero-Frute, ...plastic bases, Pipe, 3 lbs. ...10 lbs. sugar, $1. ECONOMIC.

...OF FASTING FAME. LEC... ...free electrical demonstra... ...and Friday evenings, 8 ...o'clock, at 457½ S. BROAD... ...Health and How to Get ...

...STEAM CARPET CLEANING ...cleaning, upholstering and ...by hand and soil carpets. ...Tel. Main 217. Home 217.

...MATTRESS FACTORY AND UP... ...over and repair. Work; also ...and laid. 254 NEW HIGH ...Main 2283. Home 2282.

...STEAM DYE WORKS, 421 S. ...SPRING ST. ...Ladies' garments cleaned and ...pressed and delivered. Call ...Home 21742.

...UPHOLSTERING CO., ...made to order; mattresses ...Phone Main 2088. 702 W. 4TH ST.

...STEAM CARPET CLEANING ...and repair; upholstering and re... ...E. 6th. Tel. Main 718; Home 718.

...PILLOWS RENOVATED AT ...STEAM WORKS. 1302 S. Seventh ...Tel. Main 1146. Home 2041.

...PRICE AS PAPERS; BEST ...WORK WALTER, 627 S. Spring.

...LACE LAUNDERED BY HAND, ...50c; MRS. HEATH.

...LACE UNDER THIS HEADING ...charge 25c.

...LACE LAUNDERED BY HAND. ...1 E. 12TH.

...LACE 1130 TEMPLE ST. FOR ...work by owner.

...ONAL—

...Business.

...MISS ALTHOUSE; PALMIST, ...Clairvoyant of the best intel... ...Office hours, Sunday, Pot... ...in this country. Intelligent ...425 S. BROADWAY.

...PALMISTRY. TOUR WANT ...Mutual clerks are con... ...at the other end of ...Ring up any ...Sunset PRESS ONE.

...PROF. MAGNON, THE NOTED ...palmist, is at 324 S. SPRING ST. ...Hours, 10 a.m. to 10 p.m. Scientific, ...reliable information. Destired. ...CHARGES MODERATE. SOLICITED.

...Tel. Main 8, SPRING, ...Home 1044, cor. 6th.

PERSONAL—

...Business.

PERSONAL—DR. FORBES' WONDERFUL discovery for the boudoir. We do not practice medicine. We give lessons in anatomy free. Lady attendants. 719 S. MAIN. 29

PERSONAL. — MRS. PARKER, PALMIST, life reading, business, lawsuits, removals, travels, mineral locations described, property, speculation, love, health, all affairs in life. 416¼ S. SPRING, room 2, 50c and $1.

PERSONAL—WANTED, CHILD TO BOARD, from 5 to 10 years, in pleasant home, mother's love and care, school near, also Sabbath-school; references given. 1179 E. 25TH ST., city. 2

PERSONAL — I, THE UNDERSIGNED, DO hereby give notice that I will not be responsible for any debts contracted by my wife, JULIUS HESSMAN. Oct. 7, 1904. 29

PERSONAL — ORPHEUM, I COULD NOT speak, so telephone James 9471 or Home 2441 about 9 a.m. Friday. POWERS. 27

PERSONAL—RATE FOR ADS. UNDER THIS heading, 10c per line; minimum charge, 25c.

PERSONAL—BILLY COME HOME. YOU can work and stay at home. MOTHER. 27

PERSONAL—MME. LISCHKA, PSYCHIC, palmist. 525 W. EIGHTH ST., near Grand.

WANTED—

Help, Male.

WANTED — MANUFACTURING CONCERN desires a person living in city, town or village for a special work; $15 per week for one that is active, reliable and honest. A good, steady position; give age. IDEAL FIRE EXTINGUISHER COMPANY, Philadelphia, Pa.

WANTED — I HAVE A GOOD EASY BUSINESS (a money maker) that any man can do; if you want an established business I will sell you it by interest for $250; you will make out of this investment $125 to $200 per month. Call Thursday morning, 702 S. SPRING, room 208. 27

WANTED — A CAPABLE AND EXPERIenced real estate salesman to sell the best selling and cheapest lots on the market; large lots, low price, easy terms; none but experienced salesmen who are willing to work on commission need apply. EMIL FIRTH, 415 and 417 Laughlin Bldg. 30

WANTED—

JAPANESE EMPLOYMENT OFFICE. 350 W. SIXTH ST.

Cooks, waiters, porters, and all kinds of help furnished; ranch work by contract. Tel. Home 5355, Main 5764.

WANTED — DRAUGHTSMAN, HARDware salesman, grocering, crockery, pianos, clothing, boxmaker, porter, lecturer, $90 month; carpenter, shingler, patternmaker, private place; photographer, factory, hotel help. EDWARD J. NITTINGER, 607½ S. Broadway. 28

WANTED—JAPANESE EMPLOYMENT AGENCY, 115 E. San Pedro st.; First-class, reliable help of all kinds; every department insures responsibility. MAIN 3036, HOME 1046.

WANTED—

Japanese, Mikasa, most reliable Employment agency. All kinds of help promptly furnished. Your orders solicited. 719 S. SIXTH ST., Main 4430—Home 6121. 11

WANTED—HONEST HUSTLER TO TAKE an interest in office business; profits large; nominal investment, say $500. MOODY & CO., 311 Mason Operahouse. 29

WANTED — A MAN AS PARTNER WHO can invest $250 to take ½ interest in an established legitimate business; this is no business anybody can do; you will make out of this $125 to $200 per month. 702 S. SPRING ST., room 208. 27

WANTED — IF YOU ARE LOOKING FOR a good proposition, that will net you from $100 to $200 a month, with services, with small investment of $250; call at Room 1, 457½ S. BROADWAY. Experience unnecessary. 27

WANTED—AGENTS, TO SELL OUR SUperior high grade nursery stock; new and complete outfit furnished free; cash weekly; write today for choice of territory. Capital City Nursery Co., SALEM, Or. 27

WANTED—CLERICAL HELP WHO SEEK permanent positions should call and place their recommendations with us. INDUSTRIAL AND COMMERCIAL BUREAU, 215 Copp Bldg., Spring and Second. 27

WANTED — MEN; WESTERN CANADA, free government land; success and independence assured; maps, pamphlets, home-seekers' excursions rates, apply or write A. H. McGAFFIN, 204½ S. Spring st. 27

WANTED—YOUNG MAN, EXPERIENCED, assistant book-keeper, by wholesale house; must have good address for outside work; permanent position. Address O, box 83, TIMES OFFICE. 30

WANTED — YOUNG MEN EVERYWHERE, copy letters, spare evenings, $2.50 week. Send addressed envelope for particulars. MANAGER DEPT. W, 8, box 1411, Philadelphia, Pa. 27

WANTED—A MAN FOR OUTSIDE WORK in outside town; must have about $200; this is a good chance for a hustler to get in business. Address O, box 31, TIMES OFFICE. 30

WANTED—JAPANESE HOUSE CLEANING CO. We furnish reliable help for any kind of work by hour or day. Tel. Black 9452, Home 3389. 616 S. GRAND AVE.

WANTED — JAPANESE M. E. MISSION EMPLOYMENT DEPARTMENT. West 5th st., Home 3753. 922 S. BROADWAY. 29

WANTED — PAINTERS, $2.50 A DAY; call between 7 and 8 this morning, corner COURT AND GRAND AVE., and a boy to learn painting trade wanted. 27

WANTED — YOUNG MAN TO TAKE FRIends lessons in book-keeping; rare chance to acquire a fine-paying profession. Address E, C., box 2, TIMES OFFICE.

WANTED — GOOD SOLICITORS FOR OLD established monthly class paper; good proposition for hustlers. Call at 1931 LORING AVE. after 6 o'clock. 27

WANTED—AT ONCE, BOY AND WHEEL to deliver and make himself useful generally; must be neat and polite; wages $4. APPLIES, 121 S. Spring.

WANTED—HIGH CLASS SOLICITORS FOR new proposition, sells to everyone, only high class men need apply. Suite 34 and 35 MERCANTILE PLACE. 30

WANTED — ENERGETIC MAN TO TAKE orders for custom shirts, ultimate object, half interest in business. Address O, box 51, TIMES OFFICE. 27

WANTED — GOOD CHINA BOY FOR GENeral housework; must be a good cook; no others need apply. 329 S. FIGUEROA, 'phone West 6273.

WANTED — EXPERIENCED ELECTRIC elevator operator; must contract to stay 6 months; bring references. Apply ROOM 602, Laughlin Bldg. 27

WANTED—MALE STENOGRAPHER WITH knowledge book-keeping; state age, references, salary. Address N, box 30, TIMES OFFICE. 30

WANTED — BOY ABOUT 15 YEARS with wheel to work in wholesale house. Apply E. W. REYNOLDS, 213 S. Spring. 27

WANTED — FIGURES ON CARPENTER labor and brick work for two 5-room houses. 'Phone Home 3624. Room 1, 405 S. MAIN. 27

WANTED—CASH BOYS AT THE VILLE DE PARIS, 221-223 S. Broadway. Must be over 13 years of age. Salary $3 per week. 27

WANTED—FIRST-CLASS OPERATOR ON coats, steady work and good wages. POPKIN & LISTER, First and Spring. 27

WANTED—MAN, CAPABLE OF TEACHING surveying; state terms in answer. Address O, box 54, TIMES OFFICE. 31

WANTED — YOUNG MAN STUDENT TO work nights and mornings for room and board. Home 'phone 1626. 27

WANTED—3 NON-UNION PLASTERERS, corner Galena and Walnut st. Pasadena. SPEROW & PHELPS. 27

WANTED — JAP EMPLOYMENT AND HOUSE CLEANING CO. Best help. 'Phone Main 1067, Home 1225. 30

WANTED—EXPERIENCED TINNER, CITY, steady position, competent man only. Apply 215 COPP BLDG. 24

WANTED—A YOUNG MAN TO WORK FOR his board and tuition. YALE SCHOOL, 230 N. Union ave.

WANTED — A FEEDER FOR JOB PRESS. COMMERCIAL PRINTING HOUSE, 336 S. Los Angeles st. 27

WANTED — FIRST-CLASS TAILOR. APply FLETCHER TAILORING CO., 345 S. Broadway. 27

WANTED — CARPENTER TO TAKE FINish work for cottage by the job. Call at 1084 W. 25TH ST. 27

WANTED—BOY WITH WHEEL. CALL AT once. MATHESON & BERNER, Third and Broadway.

WANTED—10 SALESMEN AT ONCE. CALL between 7 and 9 a.m. 1216 MAPLE AVE. 27

WANTED — STICKER MAN AND TURNer. Address O, box 32, TIMES OFFICE.

WANTED — LIVE BOY IN PLUMBING shop. COOK & GIBBS, 4062 Central ave. 27

WANTED — FLOOR POLISHERS TO POLish 2 floors at 2521 BROOKLYN AVE. 27

WANTED — MAN FOR CHAMBER WORK. HOTEL ALCAZAR, 420 S. Main. 28

WANTED—BOY WITH WHEEL. GLOBE TAILORING CO., 204 S. Broadway. 27

WANTED—TROUSER MAKER. GEORGE F. TAYLOR, 425 S. Broadway. 1

WANTED — GOOD CLOTHES PRESSER, 717 S. BROADWAY. 28

WANTED—3 SHINGLERS AT 1513 W. 11TH ST., at once. 27

WANTED — TAILOR, 701 S. HILL. 27

WANTED—

Help, Male.

WANTED—
HUMMEL BROS & CO.,
EMPLOYMENT AGENTS.

A Strictly First-class, Reliable Agency. All kinds of help promptly furnished. Your orders solicited.

118 and 118 East Second Street.
Between Main and Los Angeles Sts.
Largest and best equipped offices on the Pacific Coast.

TELEPHONE MAIN 569.
HOME 569.

MEN'S DEPARTMENT.

Man, dig cesspools, steady, $2; sticker machine man, $2.50; bridge carpenters, $3.50; cement finisher, $4; R.R. camp blacksmiths, $99 etc.; solicitors for dye house, 22 1-3 per man and wife, teamster and cook, camp, $50 etc.; ranch teamsters, $30 etc.; slaughterhouse man, $60 etc.; stone masons, Arizona; 40c hour, ½ fare; cabinet maker, $2.50; ranch hands, $26 etc.

WOMEN'S DEPARTMENT.

Family cook, country, $20 etc.; housegirl, city, $25 etc.; another, $20 etc.; Italian housekeeper, Arizona, $25 etc.; ranch cooks, $30 etc.; girl to assist, $15 etc.; nurse girl, $10 week; school girl for home and some money.

WOMEN'S HOTEL DEPARTMENT.

Woman, work in laundry, Arizona, $1 day and board and room; girl, help around restaurant, $15 month etc.; kitchen helper, $5 week; another, $6; extra cook $2 day.

HOTEL DEPARTMENT.

2 cake foremen, $20; 1 bench hand, $16; all-round baker, $12 etc.; waiter, country, $25 etc.; kitchen man, $25 etc.; storeroom man, $40 etc.; head waiter, country, $50 etc.; pastry cook, $75 etc.; colored porter, $25 etc.; colored waiter, $25 etc.

27 HUMMEL BROS. & CO.

WANTED—

JAPANESE.
HELP! HELP!! HELP!!!
PACIFIC EMPLOYMENT BUREAU.
'Phones Home 1078; Main 1716.
Housecleaning Department.
631 WEST SIXTH ST.

General labor contractors. Every department insures responsibility. Cooking school has opened. 27

WANTED—HANSEN EMPLOYMENT OFFICE, 204 E. SECOND ST.
WANTED—SPECIAL TODAY.
5 ROUGH CARPENTERS, $2.50.
10 CONCRETE MEN, $2.
1 MAN AND WIFE, CAMP.
10 STONEMASONS, ARIZONA.
FREE FARE. TODAY ONLY.
FOR WORK SEE US.
FOR HELP CALL 'PHONE 383. 27

WANTED—
First-class oil well driller, $5.
Boy prepare vegetables and dishwashing, $25.
Night porter, hotel, $20, B. R.
Boy, experienced, delivering rigs, $20, R.
2 first-class brickmasons, $5.
Woodturner, cabinet shop, $3.50.
205½ S. Main st., "REED'S" new location. "We credit you." 27

WANTED — JAPANESE HELP—
Japanese Y.M.C.A.
Employment Bureau.
125 West Ninth st.
We have the best and largest employment office in Southern California.
Cooks, waiters, porters and all kinds of help furnished:
ranch work done by contract.
TEL. HOME 4690. MAIN 2530.

WANTED—
F. MURATA.
JAPANESE EMPLOYMENT AGENCY,
515 South Los Angeles st.

A strictly first-class reliable agency in the city; all kinds of Japanese help promptly furnished. Your order solicited. Tel. Main 1145; Home 6723.

WANTED — MESSENGER BOY FOR AUTO delivery, who thoroughly knows all streets between Union and Maple ave., First and city limits; also horse driver who is thoroughly acquainted with city streets between 16th st., Grand ave., River and East Los Angeles. Apply 120 E. NINTH, between 10 and 11. 27

WANTED — MAN, HELP RUN LIGHT business; pays $90 month; $250 required. 204½ S. BROADWAY, room 12. 27

WANTED—

Help, Female.

WANTED—THE HENDERSON EMPLOYMENT AGENCY, 455 S. BROADWAY. 'PHONES M. 1836. HOME 6425.

German family cook, $25 and girl for upstairs work and laundry, $30; family cook, Pasadena, $35; girl, mixed work, boarding-house, $20; two girls, general housework, home nights, $25 and $20; housegirl, 3 in family, $30; another, 4 in family, $25; one, 3 in family, $25; middle-aged woman, Redlands, $15 and fare; Santa Monica, 2 in family, $25; several good places, $20; long list of places, $15 to $30; nurse girl, $15.

WANTED—GOVERNESS, LEATHER BURNer, millinery saleslady, glassware, stationery, confectionery, linings, gloves, parlor maid, nurse, housekeeper, dressmaker, waitress, chambermaid, designer, typewriter, envelope addressers. NITTINGER'S 607½ S. Main. 28

WANTED—LADIES EVERYWHERE COPYing letters at home, evenings or spare time and return to us. No mailing or canvassing; $9 weekly earned, materials free. Inclose self-addressed envelope for particulars. GUARANTEE CO., No. W. 8, Ninth st., Philadelphia, Pa.

WANTED — MARK'S EMPLOYMENT Agency, 135 E. Second, both 'phones; Main 465. Open nights, Sunday morning. Cook, restaurant, $15 week; pantry woman, $7; girl, general house work, $25. 27

WANTED — MERIDIAN PLAYING IN city wants young lady (amateur) to assist in act. (Will be coached.) Call between 11 a.m. and 1 p.m., also 5 to 7 p.m. 809½ S. SPRING ST., room 27. 27

WANTED—A GOOD WOMAN TO WORK IN bakery and restaurant; must be experienced in waiting on tables. Apply at GOLDEN STATE BAKERY, Hollywood. 'Phone Hollywood 78. 27

WANTED — BROADWAY EMPLOYMENT offices, male and female help, furnished on short notice. Home 'Phone 5620. 452½ S. Broadway, room 42, Los Angeles, Cal. 27

WANTED — COOK AND WAITRESS TO-gether, $20 and $25; ½ day chambermaid, housework, easy, $25; young girl to assist. MRS. KIEFFER, 321½ S. Spring. 27

WANTED — FIRST-CLASS DRESSMAKER wants strong lady of experience as partner or assistant in line of trade. Address O, box 50, TIMES OFFICE. 27

WANTED — FIRST-CLASS LEATHER burners; also good designers; bring samples of work. J. T. SHEWARD, 344 S. Broadway.

WANTED—LADIES EARN $20 PER 100 writing short letters; particulars for stamped envelope. BEST MFG. CO., Valparaiso, Ind. 27

WANTED — A GIRL FOR GENERAL housework and that can cook, 2229 S. 24TH, corner Cimarron st., Home 'phone 22084. 27

WANTED — A RELIABLE NEAT WOMAN to do general housework; 2 in family. Apply immediately. 2688 N. WORKMAN ST. 27

WANTED—GOOD GIRL, GENERAL HOUSEwork, family of 4. Call Thursday, 957 S. Burlington ave. MRS. W. P. PLEAS. 29

WANTED — GOOD STRONG WOMAN TO scrub floors; call mornings. LA SAGE BROS.' SHOE STORE, 435 S. Broadway. 27

WANTED — MRS. DR. SPENCER'S EMPLOYMENT OFFICE, 125½ E. 4th st., for women only. Phone James 5471.

WANTED — NEAT, STRONG GIRL FOR general housework in cottage; wages $25. 615 S. BONNIE BRAE. 'phone 1732. 27

WANTED — GIRL OF 14 TO LEARN HAND embossing and assist in stationery work room. 420 W. FOURTH. 27

WANTED — FIRST-CLASS BUTTONHOLE hand on coats. BRAUER & KROHN, 129-130 S. Spring.

WANTED—EXPERIENCED HELPERS ON coats. DIRMER CIE. Ladies' Tailor, 525 S. Broadway. 1

WANTED — GOOD WAIST AND SKIRT hand. MME. C. STEVENSON, 648 S. Hill. 29

WANTED—YOUNG WOMAN OR GIRL FOR general housework at 1223 S. MAIN ST. 27

WANTED—STRONG WOMAN TO DO CHAMber work. Call 132 W. SECOND. 27

WANTED — BOY. ARCADE PHARMACY, Fifth and Central.

WANTED—FIRST-CLASS CHAMBERMAID, 454 S. SPRING. 27

WANTED — LADY CLERK AT 297 E. SIXTH ST. 27

WANTED—

Help, Male and Female.

WANTED — LADY OR GENTLEMAN OF fair education to travel for a firm of $200,000 capital; salary $1072 per year and expenses; paid weekly. Address with stamped envelope, J. A. ALEXANDER, Los Angeles, Cal. 27

WANTED — LADIES AND MEN WHO ARE willing to work 8 hours a day on good salary, to call at once. 701 E. SIXTH ST. 28

WANTED—

Miscellaneous.

WANTED—TELEPHONE YOUR "WANT" ads. to The Times. Special clerks are constantly in waiting at the other end of your 'phone to take your ad. Ring up any time of day or night. Sunset PRESS ONE. Home, "THE TIMES."

WANTED — A LONESOME GENTLEMAN or lady with $1000 or $20000, can have a pleasant home and good care for lifetime. Address O, box 34, TIMES OFFICE. 28

WANTED—

Situations. Male.

WANTED — SITUATION AS SALESMAN in a hardware store, have had years of experience; can give bank and wholesale house reference; will go to any part of State. Address A. L. P., 6295½ Ruth ave. 31

WANTED — ELECTRICIAN WANTS POSition; has experience in wiring and installing of light and power plants; is willing to go to Mexico; speaks Spanish; first-class references. Address N, box 64, TIMES OFFICE. 28

WANTED—A HEAD GARDENER DESIRES position to take charge of a private estate somewhere in Southern California; fully competent, reliable and trustworthy; highest references. Address N, box 28, TIMES OFFICE. 31

WANTED—STENOGRAPHER DESIRES POsition as private secretary or in law office; 11 years' law experience; excellent references furnished. Address ARTHUR GUION, The Revere, Pasadena, Cal. 30

WANTED — BY EASTERN HUSTLER, position in grocery or general store; will go to country; the very best of references; also up-to-date poultryman. Address N, box 69, TIMES OFFICE. 28

WANTED — WORK; ROUGH CARPENtering or hotel porter or lawn and gardener, rooming-house clerk, all around man; sober and steady. Address ROOM 22, Villa May Hotel, E. Fifth st. 27

WANTED — COLLECTOR FOR WHOLEsale house; I have highest bank references, also from former employer; 5 years experience. Call Home 4076 or address L, box 41, TIMES OFFICE. 27

WANTED — BY EASTERN HUSTLER, position in grocer or general store; will go to country; the very best of references; also up-to-date poultryman. Address O, box 48, TIMES OFFICE. 29

WANTED—A HEAD GARDENER DESIRES position to take charge of a private estate; fully competent, reliable and trustworthy; highest references. Address N, box 28, TIMES OFFICE. 31

WANTED—SITUATION AS AN ENGINEER or fireman, had experience in steam plant, can give good references from East. Address THEODORE NELSON, 122 South Hill st. 27

WANTED — OFFICE OR MERCANTILE situation by young man with legal education, 12 years' mercantile experience, 6 as manager. R. M. SMITH, P.O. box 1074. 27

WANTED—POSITION BY EXPERIENCED eastern chauffeur, understands foreign and American machines; best of references. Address G, box 52, TIMES OFFICE. 28

WANTED — MAN HANDY WITH TOOLS, good all-round man on machinery; wants job; not afraid of work. Address O, box 59, TIMES OFFICE. 27

WANTED — YOUNG MAN WOULD LIKE position as collector or solicitor; best of references and experience. Address O, box 38, TIMES OFFICE.

WANTED—POSITION AS DAY OR NIGHT clerk in first-class hotel, or cashier in some business; bank reference. Address O, box 24, TIMES OFFICE. 27

WANTED — POSITION BY EXPERIENCED Japanese as janitor, porter or waiter; give perfect satisfaction. Address O, box 22, TIMES OFFICE.

WANTED—BY JAPANESE EMPLOYMENT agency, 624 S. Los Angeles; Home 6723, Main 1145; we furnish all kinds of Japanese help on short notice. 29

WANTED—SITUATION BY A MACHINIST in an automobile repair shop; will work for small wages. Address O, box 89, TIMES OFFICE. 29

WANTED — POSITION BY YOUNG MAN, experienced as stenographer and office man; salary reasonable. Address O, box 43, TIMES OFFICE. 30

WANTED — JEWELER AND DIAMOND setter, good all around man wants position, write or phone to GEORGES, 410 Crocker st. 27

WANTED—CARPENTER WANTS WORK, repairing, altering or new work done cheap and good. East 36. G. C. REEVES, 2734 Downey ave. 29

WANTED—EXPERIENCED MINER WILL contract for development work on mines or for water. Address F. F., box 62, TIMES OFFICE. 27

WANTED — COACHMAN; YOUNG MAN; good horseman, understands gardening; good references. Address O, box 78, TIMES OFFICE. 27

WANTED — SITUATION AS MACHINIST, came from East, worked three years in last place. Address F. JOHNSON, 132 South Hill st. 31

WANTED—SITUATION AS COACHMAN, can furnish good references from East. Address REINHOLD NELSON, 132 South Hill st. 31

WANTED—POSITION BY AN ALL-AROUND salesman, can demonstrate ability, moderate salary. Address N, box 7, TIMES OFFICE. 27

WANTED—YOUNG JAPANESE, GOOD BOY, wants position as school boy. Address ICHIMETSU, 306 N. Alameda st., L. A. 29

WANTED—YOUNG JAPANESE BOY FOR general housework and cooking, small family. Address 908 N. ALAMEDA ST., L. A. 29

WANTED — YOUNG MAN, THIS YEAR'S graduate Commercial High School, desires position. Address O, box 29, TIMES OFFICE.

WANTED—JAPANESE WANTS SITUATION to do any work before 8 a.m. or after 5 p.m. Address ITO, 457 Turner st. 27

WANTED — WORK FOR BOARD, CITY OR country; have references; good health. WILFRED ROBERTS, 512 Crocker st. 27

WANTED—POSITION B YSTRONG, INTELligent man of 21, must be good pay. Address O, box 85, TIMES OFFICE. 27

WANTED—BY FIRST-CLASS SALESMAN, position in store or wholesale place. Address O, box 35, TIMES OFFICE. 27

WANTED — WORK, COLORED MAN TEND to horses and handy in house. Telephone Main 1042, 419 BEATON ST. 27

WANTED — YOUNG MAN DESIRES WORK of any kind; delivering preferred. Address O, box 67, TIMES OFFICE. 27

WANTED — JAPANESE WANTS POSITION as office cleaner, store boy or porter. HIGH, 434 E. Third st.

WANTED — POSITION AS BARKEEPER OR waiter; send postal. JOHN KRELL, 719 W. 16TH ST., city. 29

WANTED — SITUATION BY PLUMBER, Los Angeles experience. Address O, box 56, TIMES OFFICE. 27

WANTED — WORK BY SOBER MAN OF 20; good education. Address O, box 61, TIMES OFFICE. 29

WANTED ALL AROUND BAKER WANTS position, city preferred. ddress N, box 65, TIMES OFFICE. 28

WANTED — JAPANESE WANTS ONLY plain cook. Tel. Home 4752, John 3841, OKKA. 27

WANTED—JAPANESE BOY WANTS POSITION as school boy. K. NAGATA, 112 Rose st. 28

WANTED—BY MAN JANITOR WORK OR elevator. 1301 E. 81ST.

WANTED—

Situations, Female.

WANTED — LADY PIANIST WANTS EMployment; rapid reader; experienced accompanist. Address F. box 39, TIMES OFFICE.

WANTED — SITUATION, COMPETENT cook; middle-aged; manager of housework; city or country. 807 W. 20TH. 'Phone Home 6723. 27

WANTED — BY REFINED YOUNG LADY from the East, upstairs work and care of children. 135 E. FOURTH ST., room 55. 27

WANTED — POSITION AS INFANT'S nurse by experienced young lady; state salary. Address O, box 64, TIMES OFFICE.

WANTED — BY NEAT RELIABLE WOman, general housework; small family; reference. Address O, box 67, TIMES OFFICE. 27

WANTED — WORK BY THE DAY, CLEANing, darning, housework in general, by young lady. 1606 E. 14TH ST. 'Phone 21710. 27

WANTED—BY YOUNG GERMAN GIRL SITuation as child's nurse or second work and sewing; best references, $25. 'PHONE 6532. 27

WANTED — COMPETENT EASTERN GIRL desires position nurse or second girl. KATHERINE M'GRATH, 236 Boyd st. 27

WANTED — BY GERMAN GIRL, WITH references, position to do second work. Address N, box 59, TIMES OFFICE. 27

WANTED—SITUATION, GENERAL HOUSEwork on a ranch by a competent woman. Address O, box 17, TIMES OFFICE. 27

WANTED—POSITION AS HOUSEKEEPER; experienced; references. 'Phone 3602. Address O, box 7, TIMES OFFICE. 27

WANTED — FOUR HOURS' SEWING OR housework in exchange for room and board. ROOM 35, 135 E. Fourth st. 27

WANTED — BY EXPERIENCED WOMAN, situation to assist with cooking in delicacy store. 1610 S. HILL. 27

WANTED — NURSE, HOSPITAL TRAINing, wants position; terms reasonable. 829 S. HILL ST. 27

WANTED — LAUNDRY OR HOUSEWORK; good references. 'Phone 3286 HOME TELEPHONE. 27

WANTED — SEWING IN FAMILIES; EXperienced dressmaker. 1045 W. EIGHTH ST. 28

WANTED — POSITION AS WET NURSE. 1260 CENTRAL AVE. Write or call. 27

WANTED —WORK BY THE DAY, WASHing or cleaning. 1047 S. HILL ST. 27

WANTED—

Situations, Female.

WANTED — MAN AND WIFE, COOK AND horseman $60; cook and second girl, country, $35, $25; plain cooking and downstairs work $25; waitress and parlor maid, nice places, $25, free fare; house girl, 4 adults, Redlands, employer here, $30; housegirl, Redlands, $35. MRS. GREGG, Miss Day's office, 121½ S. Broadway. 27

WANTED — BY REFINED EDUCATED, cultured, middle-aged widow from East, with boy of 8 years; position as housekeeper in gentleman widower's family, with children, city or country; best of references of character. Address N, box 61, TIMES OFFICE. 27

WANTED — A MIDDLE-AGED WIDOW, lately from the east, wishes a position as house-keeper in small private family or as assistant in a rooming-house. Address MRS. S. REYNOLDS, Highland Park P.O., Los Angeles. 27

WANTED — POSITION AS PERMANENT nurse or traveling companion by professional nurse; young and intelligent; moderate charges; best references. Address A. M. B., 9 Maple st., Brunswick, Me.

WANTED—SITUATION AS WAITRESS AND parlor maid, or as chambermaid in private family or first-class hotel, by experienced Swedish girl. Please call at 2026 BONITA AVE. 'Phone Pico 9972. 27

WANTED — SITUATION AS HOUSEKEEPer in widower's family by young, refined American widow; professional nurse; full particulars. Address C. M. R., 9 Maple st., Brunswick, Me.

WANTED—YOUNG LADY BOOK-KEEPER and stenographer, educated, experienced, wants a chance to prove her worth; salary secondary. Address 109 EDGEWARE ROAD. Main 4645. 30

WANTED — MIDDLE AGED LADY, EXPEriened and ability, wishes position as useful companion to lady and act in capacity of nurse if required. ROOM 819, Hotel Lexington, city. 27

WANTED—POSITION AS MANAGER OF first-class rooming-house or small hotel by lady of energy and experience; highest references furnished. Address O, box 45, TIMES OFFICE. 27

WANTED — SITUATION BY A FIRST-class colored cook and second girl from the East; with best of references. Address O, box 85, TIMES OFFICE. 27

WANTED — HONEST, RESPECTABLE young lady 25, wishes light employment of any kind, between 7:30 a.m. and 5 p.m. Call 213 E. SEVENTH, room 16.

WANTED—A LADY, WHO UNDERSTANDS massage, would like position as lady's companion or care of invalid. 1023 W. 35TH ST. Sunset White 9709. 27

WANTED — POSITION TO DO LIGHT general housework by competent Norwegian girl. Please call METHODIST PARSONAGE, 250 Denver ave. 27

WANTED — SITUATION AS WORKING housekeeper by a competent woman, city or country. Address O, box 15, TIMES OFFICE. 27

WANTED—BY YOUNG GIRL, SITUATION for general housework, nice cook, neat and obliging; best references; $25, $30. 'PHONE 4625. 27

WANTED—

Situations, Male and Female.

WANTED — GERMAN AND WIFE WISH position of any kind; wife good cook. Address O, box 88, TIMES OFFICE. 27

WANTED—

Rooms with Board.

WANTED — GENTLEMAN AND SISTER want rooms and board in Christian Science family; moderate. Address N, box 15, TIMES OFFICE. 29

WANTED — ROOM AND BOARD IN A good respectable family for a boy 8 years old. Call at 512 S. MAIN ST. 27

WANTED—

Agents and Solicitors.

WANTED—HEADQUARTERS FOR EVERlasting Signs, letter, labels, glass and metal letters and numbers, largest stock, greatest variety west of New York; local and general agents wanted for universal signs. Baker Enameled Letter and Furnace Co., 11 SPEAR ST., San Francisco.

WANTED — A CAPABLE AND EXPERIenced real estate salesman to sell the best selling and cheapest lots on the market; large lots, low price, easy terms; none but experienced salesmen who are willing to work on commission need apply. EMIL FIRTH, 415 and 417 Laughlin Bldg. 30

WANTED—FIRST CLASS SOLICITORS FOR best magazine proposition ever offered, city work. 209 W. 4TH ST. 31

WANTED — LADY SOLICITORS FOR GOOD selling article; money made; call at once. 1216 MAPLE AVE. 27

WANTED—

Partners.

WANTED—PARTNER OF GOOD ADDRESS, with $500 or $1000; business will pay 20 per cent.; references exchanged. Address O, box 21, TIMES OFFICE. 27

WANTED — PARTNER WITH $250 CASH and his services; will pay $125 per month to good man that is prepared to act at once, permanent business opening; also a business man with $2000 to take charge of shipments of goods shipped here from Chicago; money back on the goods; no risk. Address O, box 54, TIMES OFFICE. 27

WANTED — PARTNER; I AM NOW DOing a large and profitable manufacturing business; the only one of its kind in Southern California, on account of the constant growth I want a partner with at least $2000. Address 209 S. OLIVE

Liners.

TO LET—
Flats.

TO LET—MODERN FLATS—WATER FREE, $17.50 4 rooms, 1129 E. Seventh, rear.
$18—4 rooms, 204 N. Fremont.
$18—4 rooms, 1029 W. Colton, new.
$18—4 rooms, 128 N. Fremont.
$18—4 rooms, 204 S. Figueroa.
$18 to $25—3 rooms, 204 N. Fremont, furnished.
$18—3 rooms, 1021 W. Diamond.
$20—4 rooms, 272 S. Figueroa.
WIESENDANGER, 221 Laughlin Bldg. 31

TO LET—
FLATS.
FLATS.
FLATS.

We have every desirable flat in the city on our lists; procure list at once at our office and save yourself time and trouble.

JONES & RYDER LAND CO.,
29 Ground floor. 239 W. Third st.

TO LET—3 FINE, MODERN, 5-ROOM flats close in on good street near Figueroa and Pico, only $35.

MINES & FARISH,
404 Bradbury Bldg.

29

TO LET—4-ROOM UPPER AND 5-ROOM lower unfurnished flat; sunny, modern conveniences; walking distance; flowers and lawn; automobile shed; adults. Call at 60 ST. PAUL AVE., near Orange st.

TO LET—UNFURNISHED 4-ROOM FLAT, modern; ground floor; adults; water free, will be empty 15th October. See it 10 to 12, October 13, at No. 2154½ E. PICO ST., or call up West 4297. Price $12.50. 27

TO LET — LIST YOUR RENTAL PROPERTY with us; if you want a cottage, house or flat, furnished or unfurnished, see ALEXANDER RENTAL CO., 229 W. Fourth st., the only exclusive rental agency in the city.

TO LET — NEW, STRICTLY MODERN 5-room flat; handsomely decorated, sunny, no dust. 461 LAKE ST., ½ block from Sixth and Westlake Park. Owner same building; adults only. 29

TO LET—NEW MODERN 4-ROOM UNFURNISHED flat, gas range, instantaneous heater; close to Westlake Park. Inquire 2317 S. ORANGE ST. Home 'phone 7718. 31

TO LET—THE FINEST AND BEST LOCATED and up-to-date, brand new, 4 and 5-room flats in the city; rent $25. Inquire on premises, 1246 S. FIGUEROA. 31

TO LET—MODERN 4-ROOM UNFURNISHED flat, close to Westlake Park; gas range, instantaneous heater. Inquire 2017½ ORANGE ST. Home 7718. 27

TO LET—FOUR ROOMS AND BATH, FURNISHED or unfurnished, near Westlake Park; this is fine. 2618 W. EIGHTH ST. Key at Main 982, Home 6728.

TO LET—
Furnished Flats.

TO LET—THE LYONS APARTMENTS, 928 S. Hope st., new building, just newly and finely furnished; get the choice of rooms and 2 suites of rooms; rooms of 3 and 4 rooms, all outside rooms; gas stoves, steam heat and every convenience; also few single rooms; easy walk to business center. Call to see us before renting. 29

TO LET — NO NEED COMPLAINING OF high rents, when for $16 you can rent new, modern 5-room flats, gas range, bath, heater, at 2420 Cotton st., close in; $15, 5-room new, modern flat, 2021½ Diamond st.; $18, 6-room furnished complete, 3 rooms, 524 S. Figueroa; also 204 N. Fremont, close in. Go and see. 31

TO LET—FOR $16 YOU CAN RENT FURnished complete, elegant 3 rooms for housekeeping; gas, bath, phone. Inquire at 234 S. FIGUEROA and 204 N. FREMONT. 31

TO LET — NEW AND HANDSOMELY FURnished 3-room flats; gas range, running water in every room; the grounds; rear garden; phone and bath free. (GOLETA) 1117 W. First st. 29

TO LET—FOR $18 TO $20 YOU CAN RENT furnished complete, elegant 3 rooms, housekeeping; gas, range, hot water; finest in town; for just 2 grown persons; close in. 234 S. FIGUEROA and 204 N. FREMONT. 31

TO LET—NEW AND HANDSOMELY FURnished 3-room flats; gas range, running water in every room; the grounds; rear garden; phone and bath free. LUCERNE, 1127 W. First. 29

TO LET — 3-ROOM FURNISHED FLAT, $10 per month; furniture for sale cheap; gas; one block from Cornhouse. 227 N. HILL. 29

TO LET—140, UPPER SUNNY, 5-ROOM COTtage-flat; also 5-room cottage; both handsomely furnished. 1213 W. 28TH. 27

TO LET—$18; SUNNY MODERN 5-ROOM flat, furnished. 649 W. 36TH, 1 block car of Figueroa. 29

TO LET — 5-ROOM SUNNY FURNISHED flat; bath and gas; pleasant location. 1206 MAPLE AVE. 30

TO LET — A BEAUTIFULLY FURNISHED upper flat; 7 rooms, $30. 1677 W. SEVENTH. 29

TO LET — NICELY FURNISHED UPPER flat; 7 rooms. 1240 W. EIGHTH ST. 27

TO LET—ON SUNSHINE TERRACE, 3 FURnished flats. 1213 W. SEVENTH. 29

TO LET—
Rooms with Board.

TO LET — NEWLY FURNISHED EAST front room, suitable for gentleman and wife; also single room; excellent board in a private home; eastern help; near Westlake Park; broad porch; lawn and flowers; price for two, $70; for one, $40; references. Address O, box 21, TIMES OFFICE. 27

TO LET—AT ONE OF THE MOST PLEASant hotels in the city; comforts, service, location and surroundings considered.
FIGUEROA HOTEL.

Kindly give us a call, rates reasonable; location, Seventh and Figueroa sts. Tel. West 322; Home 6178. 29

TO LET — BEAUTIFULLY FURNISHED large front room, with excellent board for 2; reasonable; private family; furnace heat; phone; all conveniences; reference. 1421 W. NINTH, corner Whittier. Red 6251. 29

TO LET—FIFTY ACRES FINE FARM LAND; small house; plenty of wood on place and domestic water; suitable for general crops or fine corn land; near Tolsca. Address O, box 71, TIMES OFFICE. 27

TO LET — NICELY FURNISHED FRONT room and board; private family; access to parlor and bath; suitable for married man and wife or two gentlemen; reasonable. Address 1106 S. GRAND AVE. 29

TO LET — SUNNY FRONT SINGLE ROOM, nicely furnished; with board, in lovely home; bath, gas, 'phone, parlor, piano; walking distance; $5.50 per week. 1212 S. OLIVE. 27

TO LET — COME TO THE BEACH; A comfortable home at Flying Fish Corner; nicely furnished, sunny rooms, with or without board on ocean front. 429 OCEAN PARK AVE., Long Beach. 27

TO LET — BEAUTIFUL SUNNY ROOMS, with board; home cooking; close in; all conveniences; lawn, flowers, veranda; also table board; rates very reasonable. 'Phone 1303. 2006 S. HOPE. 27

TO LET—THE MARION, 826 S. HILL ST. A new family hotel within easy walking distance of center of city and convenient to all points of interest; finest home table; summer rates.

TO LET—DO YOU WANT A BEAUTIFUL front room, with excellent board, hot water, phone, piano; best location; price $5 per week. Apply THE WILTON, 1309 Hill st. 'Phone West 2607. 29

TO LET—VERY PLEASANT FRONT ROOM with all modern conveniences and home comforts, with board, suitable for 2; good home cooking a specialty. 2211 INGRAHAM ST. 30

TO LET—PLEASANT ROOMS IN A QUIET home, genuinely good board, in healthiest suburb of Los Angeles, near car line, city limits. 'PHONE ALTA 3815. 27

TO LET — EXCELLENT ROOMS AND good board; near park; a home place. Take Westlake Tracline or Second and Rampart cars to 234 CORONADO ST. 29

TO LET—LARGE, NICELY FURNISHED corner, bay window rooms, with board, in nice home with grounds; references. 229 S. FIGUEROA. West 4773. 29

TO LET — HANDSOMELY FURNISHED room with board; private family, delightful neighborhood; modern conveniences. 1202 INGRAHAM. Main 3020. 29

TO LET — BEAUTIFUL ROOMS, FIRST class board, large grounds, reasonable rates. GARVANZA VILLA, Avenue 63. Take Garvanza car on Main st. 29

TO LET — LARGE, BEAUTIFUL EAST front room, with gas grate, for $2; good home cooking; terms reasonable. 'Phone West 4362. 27

TO LET — BRIGHT, SUNNY ROOMS, GOOD table board; home comforts, walking distance. 201 BUENA VISTA ST. 'Phone Main 4421. 29

TO LET — BEAUTIFUL NEW, MODERN house, 8 rooms, 20 ft Rath; gas parlor; roof garden. 222 N. FREMONT ST., close in. 31

TO LET—THE PALMYRA HOTEL, 321 S. Flower. Newly furnished sunny rooms, single or en suite, with or without board. 29

TO LET — GENTLEMAN WISHING ROOM and board on Coronado between Seventh and Eighth, call up MAIN 7288. 27

TO LET—FRONT ROOMS WITH BOARD IN private boarding-house. 719 S. OLIVE. 29

TO LET—
Houses.

TO LET—
HOUSES.
FLATS. STORES.
FURNISHED. UNFURNISHED.

Every house on our list is personally inspected by us; save yourself time and trouble by coming to a fully-equipped rental agency.

JONES & RYDER LAND CO.,
29 Ground floor, 239 W. Third st.

TO LET—
8-room modern house, W. Jefferson, $30.
10-room sunny house, Figueroa st., $50.
6-room house, Chaco st., $22.
9-room modern house, furnace, etc.; W. Ninth, $60.
5-room flat, on Wright st.; one of the best in town, $25.
8-room house, Ottawa st., $30.
6-room cottage, large lawn and barn, W. 12th st., $25.
SEE US FIRST. Our Rental Department will save you time and trouble.
THOMAS BROS. & METCALF,
27 216 Grant Bldg., 4th and Broadway.

TO LET—
$25—Neat six-room cottage; porcelain bath, lawn, gas, grate.
On beautiful Menlo ave., fine new modern 11-room house, splendidly finished; all modern conveniences; large, beautiful lawn and driveway; No. 2727. $30 per month; or will lease for a year for $25.
No. 2609 Nichol st., East Los Angeles; 9-room, 2-story, nice lawns, large back yard, fruit trees, barn, cow shed, chicken corral, gas, nice house; $20 per month.
5-room modern flat, 311-313 N. Hope st., splendid location, sunny rooms, close in. $20
M'FATRIDGE BROS., 319 S. Spring.

TO LET — NEW 4-ROOM PRETTY BUNGAlow, just finished, for $10 per month, to a good tenant. Or will sell for $1425 cash. Beautiful tract, inside of city limits of Los Angeles, 2 blocks from Huntington "Short Line." Finest car service in Los Angeles. Five cents car fare, only 12 minutes electric ride from business center. Separate lots, for sale only $50 each, all one price, $4 down, $4 per month, no interest, no taxes. CARLSON INVESTMENT CO., 324 South Broadway, ground floor, Chamber of Commerce Bldg.

TO LET—
—COTTAGES—
—HOUSES— —STORES— —FLATS—
THE REALTY TRUST COMPANY,
129 South Broadway.

TO LET—FURNISHED, UNFURNISHED.
HOUSES.
COTTAGES.
STORES. FLATS.
CHAS. F. PATTERSON & CO.,
Main 2000. 418 Braly Bldg. 31

TO LET—HOUSES; RENTERS PAY US $20 a month living on rear of lots, and their rent money pays for the place. Come in and see our new plan to own your own home in nice part of the city, near Adams st. See GUS E. HILL, 125 S. Broadway. 31

TO LET—A DESIRABLE HOME FOR PARty of adults near Angels' Flight; 5 rooms, strictly modern and up-to-date; the furniture, which is first-class and worth more than double, can be bought for $500. WHITE & CO., 327 Laughlin Bldg. 27

TO LET—UNFURNISHED, 5-ROOM COTtage, $15 E. 28th st. near Maple ave.; lawn, flowers and ground enough for small garden; rent $20; water paid; adults. OWNER, W. C. Norman, 404 Grant Bldg. 'Phone 2943, Red 1423. 29

TO LET — LIST YOUR RENTAL PROPerty with us; if you want a cottage, house or flat, furnished or unfurnished, see ALEXANDER RENTAL CO., 229 W. Fourth st., the only exclusive rental agency in the city.

TO LET—MODERN 7-ROOM HOUSE, DEsirable location, rent easy, good lease, furniture for sale; this is a bargain; come quick. ROBERT P. JONES & CO., 217 N. Broadway, rooms 501-2. 29

TO LET—UNFURNISHED 7-ROOM HOUSE, in the best condition; has both east and south exposure; lawn and barn. 2727 W. 3RD ST. Take W. Adams car, get off at Normandie; rent $25. 27

TO LET—624 S. GRAND AVE. HANDSOME house, 10 rooms, modern conveniences, furnace, lawn, trees and barn, desirable location, it's clean. You will like it. Apply on premises.

TO LET—GOOD 9-ROOM HOUSE, FINE LOcation, close in, nice yard, barn, screens, $25 per month. 621 S. Broadway. W. I. HOLLINGSWORTH & CO., 343-5-7 Wilcox Bldg.

TO LET — CHICKEN RANCH; 20 HENS; 5-room house; barn; ½ mile west of Alhambra; $12.50 per month; 5 hydrants, 1 acre. Call Sunday or Monday. C. P. PELTON.

TO LET — NEW HOUSE, FINE LARGE rooms, reception hall, bath and screen porch; large lot with trees; rent $17 per month. 686 BLAUSON AVE., cor. Figueroa.

TO LET—LIST YOUR RENTAL PROPERTY with us; if you want a cottage, house or flat, furnished or unfurnished, see E. F. CARY, room 135, Stimson Block. 29

TO LET—COTTAGE OF 6 LARGE ROOMS; bath, pantry, electricity; large yard, lawn, flowers; also 5-room flat, 311½ WESTERN AVE. 'Phone West 2634. 29

TO LET — IN THE HILL SECTION, 2-story, 8-room house, beautiful view, $30 per month, water paid. 935 CASCO. Temple st. car line. James 3631.

TO LET—FINELY LOCATED 9-ROOM MODern house, gas, electricity; lot 60x132; lawn, flowers, etc., $35; house open. 423 W. 22ND ST. 29

TO LET — 734 W. ADAMS ST., 10-ROOM house; rent nominal and care of place. For particulars see TAYLOR, 328 Broadway.

TO LET — FINE 6-ROOM COTTAGE, 1055 Maple ave., $25; with auto barn, $28 per month. Call at 731 SANTEE.

TO LET — MODERN 4-ROOM COTTAGE, bath, gas, etc.; fruit and flowers. 926 E. 23D. 'Phone Main 1256. 27

TO LET — 4-ROOM COTTAGE, $12 PER month; with water. Apply 3209 E. 22ND ST., near Central ave.

TO LET—AT 313 AND 315 S. HILL ST., 9-room house and new cottage. Inquire 315 S. LEE ALLEN, 315 S. Hill st. 29

TO LET—NEW, MODERN 7-ROOM FLAT, $25, walking distance; Fourth and Bixel. 'PHONE RED 3611. 29

TO LET — UNFURNISHED OR PARTLY furnished house of 6 rooms, on hills, 128 N. HOPE. 27

TO LET—COTTAGE, 3 ROOMS, NO. 549 Maple ave. Apply BERT RUMMEL, 315 East Second.

TO LET—6-ROOM, 2-STORY HOUSE, BARN, garden, close in, $18. Inquire 825 S. HILL. 29

TO LET—$12, 5-ROOM COTTAGE, 1356 SANTA Fe. WIESENDANGER, 221 Laughlin Bldg. 31

TO LET — NEW, MODERN 5-ROOM COTtage, 1416 Essex st. OWNER, 1200 E. 14th. 27

TO LET — 5-ROOM COTTAGE AND BATH, beautiful grounds; adults only. 125 E. 23RD. 30

TUB AND VAPOR BATHS WITH MASSAGE, 652 E. 4TH ST. Home 'phone 1274. 31

TO LET—5-ROOM COTTAGE; RENT $16 PER month. 728 N. Hill. Key 732 N. Hill. 30

TO LET—HALF HOUSE OF 8 UNFURNISHED rooms. 630 CROCKER. No children. 29

TO LET—426 W. 22D ST., 5-ROOM COTTAGE. TAYLOR, 328 Broadway. 28

TO LET — 5-ROOM COTTAGE WITH WAter. 250 547 W. 36TH ST. 30

TO LET — $15; 5-ROOM COTTAGE. 2504 SAN PEDRO. 30

TO LET—
Furnished Houses.

TO LET—FURNISHED HOUSE, 6 ROOMS and bath, large porch, flowers and fruit; no children; rent reasonable. R. A. ROWAN & CO., 300 H. W. Hellman Bldg. 29

TO LET—$25; A HIGH-CLASS FURNISHED cottage of 4 rooms on W. Adams st.; $500 piano and other elegant appointments. J. C. OLIVER, 216 S. Broadway, room 220. 27

TO LET—A 10-ROOM HOUSE ON HOOVER, furnished; well located for rooming or boarding; lawn, shade, barn. See A. L. COLEMAN, 119 S. Broadway. 27

TO LET—$35; AN 8-ROOM, NEW, MODERN house of 8 rooms, well furnished and heated, on W. 24th st. J. C. OLIVER, 216 South Broadway, room 220. 27

TO LET—$125; AN ELEGANTLY APPOINTed 12-room house on W. 20th st.; furnace, barn, fine grounds. J. C. OLIVER, 216 S. Broadway, room 220. 27

TO LET—$45, 9-ROOM, MODERN HOUSE, servant's room, piano, furnace, Union ave. near Seventh st. J. C. OLIVER, 216 South Broadway, room 220. 27

TO LET—$40; COMPLETELY FURNISHED house on W. 23d near Marlborough School; 2 to 6 months. J. C. OLIVER, 216 S. Broadway, room 220. 27

TO LET — NICELY FURNISHED 4-ROOM cottage, 322 E. 25th st.; instantaneous heater and gas range. Inquire at 217 E. 28TH ST.

TO LET—2 COTTAGES, FURNISHED, 4 AND 5 rooms each; gas, bath, electricity, $20 and $22. 440 N. BEAUDRY AVE. Main 4411. 28

TO LET—A BEAUTIFUL HOME OF ELEVEN (11) rooms, elegantly furnished, on S. Figueroa st. Inquire at 622 GRANT BLDG. 27

TO LET — ½ OF LARGE COTTAGE, COMpletely furnished for housekeeping; modern; $25. 307 W. 36TH ST.

TO LET — 838 W. SEVENTH ST., 5-ROOM furnished; second floor. TAYLOR, 328 Broadway.

TO LET—MODERN FURNISHED 4-ROOM house. Apply 1427 IOWA ST. 31

TO LET—
Furnished Houses.

TO LET—
Beautifully furnished new, modern house, 2301 Westlake ave.; no better place in the city. $100.
Modern home of 8 rooms and servant's house, furnace, piano, fine yard, etc.; S. Union ave., a bargain at $65.
Cottage of 5 rooms, Boyle Heights, $25.
Home of 9 rooms, furnace, etc., Magnolia ave., $60.
Fine home of 14 rooms, billiard-room, very large yard, W. Adams, $200.
Whether you want a cottage or large residence, see our rental department.
THOMAS BROS. & METCALF,
27 216 Grant Bldg., 4th and Broadway.

TO LET—
Grand furnished residence, close in.
12 rooms, handsomely furnished.
Within 4 blocks of Broadway and Seventh st., west of Broadway; completely and handsomely furnished, with 2 bathrooms, large piazza and very attractive grounds. This is one of the most desirable private residences in the close-in section of the city. For further particulars apply to JONES & RYDER LAND CO., 239 W. Third st. 27

TO LET — LARGE, MODERN 10-ROOM house, Westlake district, furnished complete; piano, furnace, stable and large grounds, which are taken care of by owner, and rental only $70.
Have two other houses, furnished, 8 rooms each, good neighborhood, for $30 each.
SANBORN & BROWN, 612 Bradbury Bldg. 27

TO LET — FURNISHED; 10-ROOM HOUSE and barn; large lawn, front and rear; furnace heat and gas heaters in all chambers; 3 fireplaces; first floor; piano, large veranda, cement driveway; shrubs and flowers; two box stalls in barn; automobile room, washroom and bedroom. $125 per month. W. W. HADLEY, owner, 1425 W. 20th.

TO LET—COMPLETELY FURNISHED, 8-room, 2-story house, 4 bedrooms, gas grates in each room, fine piano, good library, 2-story barn, lots of flowers; will lease for one year. 1163 W. 30TH. 'Phone Home 1913. 27

TO LET—TO ADULTS IN COTTAGE, FOUR nicely furnished housekeeping rooms, bath with instantaneous heater, beautiful lawn and flowers; very homelike; has never been rented. 129 W. 58TH. 'Phone Home 4322. 27

TO LET — LARGE 6-ROOM COTTAGE, bathroom, with instantaneous heater, gas, electric light, barn at rear, beautifully furnished; Traction line passes door; reference required. 1203 W. ADAMS ST. 29

TO LET — COMPLETELY FURNISHED 8-room residence, corner Westlake ave. and 13th; piano, instantaneous heater, stationary tubs, all conveniences; rent reasonable. 1202 W. 13TH. 27

TO LET—VERY DESIRABLE 8-ROOM FURnished house, Westlake district; east front; piano, china, linen, etc.; complete; instantaneous heater in bath; will lease. HOME 2872. 30

TO LET—IN BONNIE BRAE DISTRICT, modern, 8-room, well-furnished house. 1329 Union ave. Open for inspection from 2 to 4 daily, or apply DR. HAYS, 406 Laughlin Bldg. 31

TO LET — FURNISHED HOUSE, 4 ROOMS, complete for housekeeping; modern. Inquire 2106 SANTEE ST. 27

TO LET — FURNISHED HOUSE, 5013 S. Main, 9 rooms and bath, small barn. 29

TO LET—
Stores, Offices, Lodging-houses.

TO LET—ROOMING-HOUSE; 60 ROOMS; modern in every respect; running hot and cold water in each room; steam heat; elevator, private baths; a number of patent built-in folding beds to be completed December 1, 1904. Fifty beautiful large and airy rooms; hot and cold water, and connections for gas heating stoves in each room; fine location, could be used for hotel if desired; this is a first-class proposition. See us about it. W. I. HOLLINGSWORTH & CO., 343-5-7 Wilcox Bldg., 'phone Sunset Main 1521; Home 1562.

TO LET—
Broadway, between 8th and 9th sts., modern storeroom. Mercantile Place near Broadway, $100, modern store, $100.
C. WESLEY ROBERTS.
202 Mercantile Place. Home 4824.

TO LET —HANDSOME MODERN STOREROOM WITH BASEMENT, ON 4TH ST., NEAR BROADWAY. $900. BARKY BROS. 223 BRADBURY BLDG.

TO LET—
MERCANTILE PLACE.
$50—¼ LARGE MODERN STORE—$50
C. WESLEY ROBERTS.
202 Mercantile Place.
Home 4824.

TO LET—WE HAVE A CLIENT WHO HAS property on Olive st. in direct line to the Postoffice, who will build stores and a rooming house of 60 rooms to a good, desirable tenant. For full particulars see ALEXANDER RENTAL CO., 229 W. Fourth st.

TO LET—123-131 S. SPRING ST.

THREE UPPER FLOORS ABOVE TUFTS-LYON ARMS CO.'S STORE.
F. G. CALKINS, 108 GRANT BLDG.

TO LET—
Three stores and 21 rooms in the fine new brick building on Pico near Olive.
Whatever your wants in lodging-houses or stores, see our rental department.
THOMAS BROS. & METCALF,
27 216 Grant Bldg., 4th and Broadway.

TO LET—
At 313 and 315 S. Hill st., new modern store, 22 feet front, $75; office, $30; suites, 2 rooms, $12 per month.
E. LEE ALLEN, Real Estate,
27 315 S. Hill st.

TO LET—FINE LARGE STOREROOM ON W. 6th between Grand and Hope, new and modern, with basement; first-class location. Can give good lease to desirable party. W. I. HOLLINGSWORTH & CO., 343-5-7 Wilcox Bldg.

TO LET—429-431 W. WASHINGTON ST., 2 new stores, 24x70 each, with living-rooms, bath, etc., $25 each; also lot 51x150, rear, facing Georgia st. BEN FIELD, owner, 239 S. Hill. Home 7411.

TO LET—THAT BEAUTIFUL NEW APARTment house, 222 North Fremont ave., 12 apartments, 3 rooms each; sun parlor, modern, up-to-date. T. WIESENDANGER, 221 Laughlin Bldg. 31

TO LET — THE ENTIRE SECOND FLOOR of a building on Fifth st. near Arcade depot, at low rent; suitable for ladies' bath parlors. Address O, box 8, TIMES OFFICE. 27

TO LET—STOREROOM, 25x62, WITH A lot in the rear 80x260, if desired, 1122 San Pedro st. Apply to W. H. OBEAR, 402 Johnson Bldg., 256 S. Broadway.

TO LET—HALF OF DESIRABLE OFFICE in Grant Building. Use of both 'phones; only $10. Call at room 220.

TO LET — DESK ROOM ON GROUND floor, suitable for real estate office, at 340 S. SPRING. Best location in Los Angeles. Terms reasonable.

TO LET — $12 MONTH; LARGE GROCERY with fixtures; on car line; good opening for right party. 121 S. BUNKER HILL.

TO LET—$14; CORNER STORE, WITH LIVing-rooms in rear, on S. Main st. RICHARDS, 429 Douglas Bldg.

TO LET—DESIRABLE SINGLE OFFICEroom at No. 134½ S. Spring st., reasonable rent. Apply at ROOM 5.

TO LET—CEMENT BASEMENT, CONTAINing 7000 square feet; also store, 25x67; alley frontage, cheap; ½ block of Fifth and Main. 239 W. FIFTH ST.

TO LET—OFFICE ROOM, COFF BLDG., 218 S. Broadway, is a month. Apply ROOM 207.

TO LET—MODERN STORES AND FLATS, corner MAIN and 21ST STS.

TO LET—
Farming Lands.

TO LET — 2½ ACRES NEAR GARVANZA, 5c car line; place improved; 2 acres orchard; water piped over place. Call 2020 FIEDMONT AVE., cor. Ave. 63.

TO LET — 2 LARGE GRAIN RANCHES in one Riverside county, one San Diego county; good houses and outbuildings. See TAYLOR, 102 Broadway.

TO LET—
Miscellaneous.

TO LET — AT TROPICO, 3½ ACRES, 5-room house, barn; rent $100 a year. Inquire 462 S. Spring. MRS. JUDDY. Bennett Toilet Parlors.

FOR SALE—
Houses.

FOR SALE—BY
ARTHUR W. CLEAVER.
301-302 Huntington's Pacific Electric Bldg. Home 'Phone 1522. Sixth and Main.

ON WEST ELEVENTH.

$1500—Here is a bargain; 5-room cottage, porches front and back, tinted walls, finished to represent Flemish oak; $400 cash, balance $20 per month. This is only two blocks from Ninth-st. car, and will soon be but one. You can't miss it in buying. Near Vermont.

$1300—Reduced from $1350 for quick sale; on Normandie st., Pico Heights; 5-room cottage; porcelain bath, patent toilet, shades, everything complete; easy terms; won't last long.

$1900—On 12th st., ½ block from Central ave. car; 5-room modern cottage, electric light, china closet, built, mantels, grates, barn, chicken-house, fruit trees, flowers, ideal home, easy terms.

$2400—On E. 25th, near Maple ave., new 5-room cottage, all modern improvements, lawn, flowers, only $400 cash required, balance to suit.

$2500—On 42th st., ½ block from Central ave. car, 5-room modern cottage, electric light, china closet, bath, mantels, grates; barn, chicken-house, fruit trees, flowers; ideal home; easy terms.

$2100—Nice 5-room cottage on W. 24th st., near Normandie; all improvements in; this is brand new, never been occupied, and will finish to suit buyer; modern in every respect; terms to suit buyer.

$2250—On W. 28th near Normandie, just finished, modern cottage, 6 rooms, bath, etc.; mortgaged $900; pay that and the balance at $20 per month; or owner will exchange equity for good lot in southwest.

$2350—W. 21st near Normandie, new, 5-room, up-to-date in every respect cottage; porcelain bath, fine plumbing, north front. This is a fine home and well arranged; good terms.

$2250—This is the cheapest close-in buy; 5-room cottage, modern, located on Kohler near Seventh; best of investment; look this up at once; good terms.

$2200—On E. 28th, new, 5-room, up-to-date cottage in every respect, with all the modern improvements, tinted walls, mantel, flowers, lawn and trees; only $300 cash, balance at $25 per month; this is a beauty.

$2300—Elite neighborhood, W. 22c st., six-room new cottage, frescoed, instantaneous heater, all modern improvements; fine yard; two car lines almost at door; terms.

$2300—On Hope near Jefferson, best section of city; 9-room modern cottage, driveway, hall, parlor, dining-room, library can all be thrown together; grain wood, tile bath, mantels, sideboard, cellar, cement walks, only $750 cash, balance $25 per month; you can't beat it for the money.

$2650—In the great and growing S.W., 37th near Tobermian, 6-room cottage, barn, flowers, lawn, trees, gas, basement and all modern improvements; you can't beat it for the money; close in; 2 car lines; terms.

THIS IS SOMETHING FINE.

$4500—Vermont near 28th, best section of the city, 2-story, new, 8-room house, modern in all respects; hardwood floors, gas, electric, bath, tiled bathroom, mantel, sideboard and mantel; house across the street sold for $10,000; ½ cash, balance to suit buyer.

$2300—On W. 36th near Vermont, 6-room, 1½-story colonial cottage; this is high class; lot 80x150; large rooms, gas, electricity, bath, instantaneous heater, mantels, cement walks, lawn and flowers; owner will exchange it for cottage or lots; make an offer.

$2600—Here is a gem in a 5-room cottage; beautiful house; everything the best; mantel and grained woods; beautiful corner lot; improved in every way; built by day laborer; every modern convenience; to a refined couple who can afford it, it is an ideal home; southwest; let us take you to it; close in.

$4250—On Crenshaw, near Pico; 10-room, modern, 2-story house; new, all modern improvements; 3 baths, fine lawn; for large family; owner must sell; a bargain.

Investors and homeseekers, call on me.

ARTHUR W. CLEAVER.
301-302 Pacific Electric Bldg.,
Sixth and Main.

27

FOR SALE—ANYONE INTERESTED IN N. Hoover, property now vacant. Temple can secure 11-room furnished house at a bargain; by 9th. EMPIRE REALTY CO., 120 Franklin st. 'Phone 1471. 27

FOR SALE—9-ROOM HOUSE, LARGE LOT, on Figueroa st.; will sacrifice for $4250, and will take part in exchange for lot; easy payments. See owner, FRANK A. M'DONALD, 321 H. W. Hellman Bldg. 27

FOR SALE—FINE, MODERN, 5-ROOM COTtage on New Hampshire st., beautifully decorated walls, mantel, flowers and fruits at a bargain. H. W. ATWOOD & CO., 612 Grant Bldg.

FOR SALE—7-ROOM MODERN HOUSE, just finished, street work all done, close in; price $2800 if taken at once; this is a snap. LOS ANGELES DIRT REALTY CO., 127 Geary st. 27

FOR SALE—CHEAP, 9-ROOM HOUSE, OAK floors, cellar, piped for furnace; all new, modern. 1155 Normandie ave., Pico Heights make offer. OWNER, 1421 BUSH ST. Tel. Hope 7361. 27

FOR SALE—5-ROOM COTTAGE, HIGH LOT, 20 minutes walk from Pico and Spring; must be seen to be appreciated. Make me an offer. Address L, box 28, TIMES OFFICE. 27

FOR SALE—SWELL 9-ROOM HOUSE, S.W. east front, close to W. Adams; complete, artistic; too many points to be admired to give details here. Particulars, 'phone OWNER, 23014. 27

FOR SALE — BEAUTIFUL NEW 5-ROOM cottage, close to cars, graded street, nice yard, fine garden; price only $1700; easy terms. E. A. MILLER, 2804 S. Broadway. 27

FOR SALE — $300 CASH, $20 MONTHLY, new, modern 5-room house, corner, southwest; 3 cars. FREEMAN & CARLSON, 221 Bryson Blk., corner Second and Spring. 27

FOR SALE—$2000.
Modern 4-room cottage, fine 3-room barn, strictly modern, near 36th and Stanford. $2000. Address O, box 29, TIMES OFFICE. 27

FOR SALE—A 7-ROOM, MODERN COTTAGE on Pico Heights, east front, good neighborhood, $2a and electricity on street. $2500. M. W. ATWOOD & CO., 612 Grant Bldg. 29

FOR SALE—$2600, $300 DOWN, BALANCE $20 month, new cottage of 5 rooms, southwest, on Washington nice home. See this today. 213 E. 20TH ST. 29

FOR SALE—$1100, NEW 5-ROOM HOUSE, southwest, only $200 cash; graded street. Have several cottages for sale; price from $1000 up. H. W. ATWOOD & CO., 612 Grant Bldg. 29

FOR SALE — SPECIAL SNAP; CHEAP; 4 rooms and lot near Temple st. and Belmont for $625. See HENRY SIEMER & CO., 134 Henne Bldg., 239 W. Third.

FOR SALE—SEVERAL NEW, MODERN 5 and 6-room cottages, on Boyle Heights, on easily easy terms. M. W. ATWOOD & CO., 612 Grant Bldg. 29

FOR SALE—GREAT BARGAIN; $1350; FIVE-room, new, modern cottage, 1452 Normandie ave.; terms if desired. Owner, S. F. JOHNSON, 221 Laughlin Bldg. 1

FOR SALE — NEW, MODERN 5-ROOM house; large lot; 200 feet higher than Westlake; Pasadena ave. Address Owner EK, box 19, TIMES OFFICE.

FOR SALE—4-ROOM COTTAGE NEAR TWO car lines; rents for $16 month; price $1250; $250 cash, great snap. F. A. BURKHART & CO., 224 W. Fifth st. 27

FOR SALE—MODERN 5-ROOM COTTAGE in first-class condition, near two car lines; price $1700; $500 cash; mortgage $800. Apply 3007 EAGLE ST. 27

FOR SALE—A BARGAIN ON E. NINTH ST., 5-room modern cottage and lot 37½x120 to alley. A. H. JOHNSON, 1724 E. Ninth st. Tel. West 2564. 27

FOR SALE—6-ROOM HOUSE IN THE S.W., all modern; good neighborhood; fine location; terms if wanted. W. H. BEMAN, 429 Douglas Bldg. 29

FOR SALE—$1200; $200 CASH, NEW, 4-ROOM cottage, south front, fine sycamore, graded street. Avenue 63. WM. N. HOLWAY, 229 Grant Bldg. 29

TO LET—NEARLY NEW, CENTRALLY LOcated, 9-room house, furnace, yard, reasonable rent. WM. N. HOLWAY, 229 Grant Bldg. 29

FOR SALE — KLITTEN & CO., WILL BUY, sell and exchange your property. Call 223 H. W. HELLMAN BLDG., 4th and Spring. 27

FOR SALE—A SNAP; TWO NEW HOUSES on one large lot; will sell for less than cost. Address T. J. WAGONER, 1710 Magnolia ave. 29

FOR SALE—AN ELEVEN-ROOM HOUSE; centrally located and well furnished; good lease; reasonable price. 427 S. HILL. 29

FOR SALE—A $2500 5-ROOM COTTAGE, ON Pico Heights, $2000, on easy terms. M. W. ATWOOD & CO., 612 Grant Bldg. 29

FOR SALE—$1675; MODERN UP-TO-DATE 5-room cottage, close in, easy terms. 1135 E. FOURTH. Home 3255. 27

FOR SALE — SIX-ROOM HOUSE, FRUIT trees, berries, lawn and barn. 1020 NEW ENGLAND AVE.

FOR SALE—
Houses.

FOR SALE—

FOUR

GREAT

BARGAINS.

—$2500—
EASY TERMS.

5-room nearly new modern cottage, just off car line, southwest; lot 40x140 to alley; large barn. This property is a bargain and beats paying rent.

—$1200—

5-room, nearly new, modern house in Pico Heights, ½ block from car; this is an elegant house with hardwood floors, and everything up-to-date; an east front, and fine lot. Just think of it, only $1200.

—$1250—
KINNEY HEIGHTS.

5-room nearly new modern house on fine 50-foot lot just off Adams street in KINNEY HEIGHTS.

This is a fine house built for a home, finished in cedar and the price includes $200 worth of carpets. Lot alone is worth $1000. It is a

BARGAIN.

—$1150—

New 10-room elegant up-to-date home just off

WEST ADAMS STREET.

Large living-room and dining-room in old mission style, with weathered finish, beautiful reception room in white and gold; six large bedrooms with 4 extra closets, everything strictly up-to-date in design and finish; lot 60x133; this beautiful home is surrounded by fine homes and is one of the finest streets in the W. Adams st. district, and is a bargain at the price.

The above are four special
BARGAINS
selected from our large list of good buys.

PERCY H. CLARK CO.,
724 Byrne Bldg.
Members L. A. Realty Board. 29

FOR SALE—

THREE SPLENDID BUYS SOUTHWEST.

$3000—Near Magnolia and Adams is an especially attractive home of 9 rooms with one of the finest yards of all kinds of flowers, shrubs and trees in the city; the owner has reduced price from $3400 to raise cash.

$3250—Near Adams and Vermont, in a very select neighborhood, is a remodeled beautiful home; we have a brand-new 6-room cottage, with every possible modern convenience, on full-sized lot; one of the very best buys in the southwest.

$3400—Near Adams and Vermont, brand new 2-story house, finished in golden oak, handsome Egyptian columns between hall and parlor, and between parlor and dining-room; handsome beveled plate mirror mantel, polished floors, porcelain bath, porcelain wash bowl, cold-air shaft, combination stairs; a complete home and offered at a sacrifice price.

We have selected these three houses from a list of hundreds of beautiful homes, as being good bargains at the price, and each one a beautiful modern home.

THE REALTY TRUST CO. OF LOS ANGELES, Main 6, Upstairs, 129 S. Broadway; 'Phone, Main 636; Home 'Phone 1447. 27

FOR SALE—

W. I. HOLLINGSWORTH & CO.,

W. I. HOLLINGSWORTH & CO.,

343-5-7 Wilcox Bldg.
Home 'Phone 1562. Sunset Main 1562.

CHEAP

FOR SALE— Houses.

FOR SALE—

HOME FINELY LOCATED IN W...

—$5500.

Certainly there is nothing more de... in location than that of this ... easily half a block from Eighth ... It is given an added value by the ... rounding names. The house is ... structed. Has eight rooms and ... attractive reception hall. All ... plumbing and lighting fixtures ... Floors are finely polished; hall ... and dining-room are exquisitely ... weathered oak. The parlor has the ... gant white enamel trim and is ... planned; bedrooms are in size ... there is a good cement basement ... furnace; elegant bath. As the ... cated where there is a fine view ... old porches and ornamental ... extra charm. Good size lot for the ... 40x150 feet. We believe this is a ... buy.

ALTHOUSE BROS.,
224 Laughlin Bldg., 311 S. Broadway.

FOR SALE—

WESTLAKE HOME
ON BONNIE BRAE.

A splendid home of 10 rooms, ... floors, decorated walls, gas and ... built-in sideboards, large pantry, ... etc.; a really good place and very ... please call if you are interested.

ONLY $4500.

EDWIN A. GRAY,
704 Trust Bldg. Member Realty Board.

FOR SALE—BY ERKENBRECHER SYNDICATE ...

WE HANDLE BARGAINS ONLY.

A magnificent new residence of ... corner lot in the West Adams ... Tract; beautiful large rooms; ... oak floors on first floor; two ... tels; two hot-water heaters; ... house telephone for family use; ... electric and gas fixtures, one of ... bathrooms in Los Angeles; ... tains superb; the home in this ... from $8000 to $10,000. We can ... fine property for $7500, which is ... than it could be duplicated for. ERKENBRECHER SYNDICATE ...
Members L. A. Realty Board.
204 Brady Bldg., Fourth and ...

FOR SALE— A REDUCTION OF $...

We have to offer today one ... bargains in a large 7-room ... located in beautiful MENLO PARK ... within block and car; lot ... water, electric lights and ... tel, burglar alarm. ALL LARGE ... dining-room has wide entrance; two ... rear porches; LOT 50x150 to ... alleys; fine location for close-in ... 15 W. 21ST ST. Take Grand ...

FOR SALE— NEW HOUSE 7 ROOMS, ... cost built, on good lot, 40x140; ... and shade trees; A MODEL HOME ... that week, $3500, but in order to ... property, owner says to sell to ... look this up. It is the best ... J. W. GILDREATH & ...
West 34.

FOR SALE— $12,000 ...

NEW, MODERN 9-ROOM HOUSE, ... AVES., NEAR EIGHTH ST.; ... TRICT; PRESSED BRICK ... CHIMNEYS; PLATE AND ART ... WINDOWS; CEMENT CELLAR ... WHOLE OF HOUSE; ... HEATER; TINTED AND ... WALLS AND CEILINGS; TILED ... AND WALLS IN BATHROOM; LIN... BUILT-IN SIDEBOARDS AND OAK MANTELS ... THE PLACE; OUTHOUSE FOR ... ALSO NICE HOTHOUSE; ... WALKS, LAWNS AND ... LARGE LOT. ...
P. A. DE ... 201 BRADBURY ...

FOR SALE—BY THE DAVIDSON ... CO., at 215 and 216 Mason Opera ... 15 story 6-room and basement ... all modern conveniences; ... ing; hardwood floors, ... sun heater, gas, electricity, ... sewer, bath, set ... beautiful clean street, good ... R.W., $1000 cash and terms. ... Also by day labor and well ... tinted walls, porcelain ... house and wagon; streets ... etc., gas, electricity, fine ... that leave. Several ... in this locality; ... in this shape, south ... cash, balance $25 per month; ...

FOR SALE—HOUSES ...

Beautiful home in the ... from best car line; in ... attractive; price only $2500, ... month. ...

$1000 will buy a ... home, 5 rooms, ... floors and modern in every ... near 17th and Figueroa; ... mortgage; this is a real ...

Here is a beautiful 6-room ... $700 will get it. ...

JAMES P. RIGHT, 720 Bryson ... S. Broadway. 'Phone 7412. ...

FOR SALE—FINE HOME FOR ...

New 6-room residence in ... Heights tract, on Washington ...

$1150 cash, balance $20 ... years, with 8 per cent ... interest. ...

House strictly up-to-date. ... ...

An elegant home in a ... for only $750 cash payment. ...

FOR SALE—A BARGAIN, AND ... sold soon; new, modern ... first floor; 6 rooms, bath and ... basement; piano, bath and ... bedroom cottage in driving-park ... and bookcase, chandelier, ... to-drawer upon attachment; ... the rooms in this ... tion of the city, S.W.; ... ; good barn and walks; ... box 42, TIMES OFFICE.

FOR SALE— ...

Beautiful new bungalow, ... in corner near Echo Park. ... 50 car line, can subdivide, ... to two houses. ...
KEY & CO., 223 W. First.

FOR SALE— NOW YOU CAN BUY AN ... lot on west side of Roose... only $1 a month, on high ground, ... the price for a ... $1250; easy terms. ...
JONES & RYDER ...

FOR SALE— ...

Fine cottages, up-to-date, ... school and car lines. Repair ... owner. ...

$1750—5 rooms, Normandie st. ...
$1750—5 rooms, F. 24th st. ...
$1750—5 rooms, S. Pearl st. ...
$1750—5 rooms, S. Flower st. ...
rent. Call on D. M. STUPPER, ...
LINGLE & CO., 6324 S. Broadway. ...

FOR SALE— ...

WE HAVE THE BEST BARGAINS ... THE CITY IN NEW 5-ROOM ... $3,750; FINE NEIGHBORHOOD; ... THE OWNER IS COMPELLED ... HARASSED AND RUSH SALE; ... PRICE, $3500. $500 CASH, ... MONTHLY. ...
THE SPRING STREET COMPANY, ...

FOR SALE— ...

$12,500—THE A SNAP. ...
ONLY $150 CASH. ...
$4250—8 rooms, new, Gas Peak. ...
$3500—Lot, 41st place, near Peak. ...
$1250—Best lot in city for price. ...
Better see the owner. ...
M. M. DAVIDSON, ...
215 Mason Opera House. ...

FOR SALE — MODERN 5-ROOM ... on E. 20th st., suitable for ... was $3500, but for a quick sale ... to $2500; small payment down, ... monthly payments; will not ... ing property away; this is ... small lot as at a profit; this ... to be duplicated for the price ... investigate at once. ...
J. A. C. ... 621 South Spring street. ...

FOR SALE — NEW HOUSE, ... RECEPTION HALL; ... LARGE BATHROOM, NICKEL ... CEMENT CELLAR, GAS AND ... CITY PINE PANTRY WITH ... STREET; PINE BUFFET IN ... ROOM; WALLS TINTED ... FLOORS; CLOSE IN; $4000. ...
CALL TODAY. 940 W. 28TH ST. ...

FOR SALE—HERE'S A ... strictly modern, 6-room ... lot on S. Union ave.; this ... it's leased for 40 months ... month; can you use the ... a good buy? ...
A. T. JERGINS & CO., ...
Suite 608, Heilman Block, ... spring sts. Main 254. ...

FOR SALE— ...

$1400—A new 5-room cottage ... near Euclid st. and new car ... only make an offer, ... We mean business. ...
CALDWELL & ...

FOR SALE— ...

$1250—LOT ON HIGH ... only $250. Ad... ...

FOR SALE—AT A GREAT ... modern, 2-room, 2-story ... 25x140 feet, in choice ... $2250; cost $4000. ...
A. T. JERGINS & CO., ...
Suite 608, Heilman Block, ... spring sts. Main 254. ...

FOR SALE— $1400 FOR ... Household Heights tract. ...

Liners.

FOR SALE— Houses.

FOR SALE— $3750. $3750. $3750. $3750. ... well-built home near Seventh ... large rooms and reception ... throughout the house; oak ... polished floors up; re... and dining-room finished ... pantry and kitchen; com... four large bedrooms; mod... with best of plumbing; upper ... closet; stationary tubs; cellar ... This home is offered ... Built by day labor and well ... mend this as a first-class ... in the location! Lot alone ... are in the market ... this bargain.

C. J. HEYLER CO.,
209-11-13 Bryson Block.

FOR SALE— ...

WESTLAKE HOME
ON BONNIE BRAE.

A splendid home of 10 rooms, ... floors, decorated walls, gas and ... built-in sideboards, large pantry, ... etc.; a really good place and very ... please call if you are interested.

ONLY $4500.

EDWIN A. GRAY,
704 Trust Bldg. Member Realty Board.

FOR SALE—BY ERKENBRECHER SYNDICATE ...

WE HANDLE BARGAINS ONLY.

A magnificent new residence of ... corner lot in the West Adams ... Tract; beautiful large rooms; ... oak floors on first floor; two ... tels; two hot-water heaters; ... house telephone for family use; ... electric and gas fixtures, one of ... bathrooms in Los Angeles; ... tains superb; the home in this ... from $8000 to $10,000. We can ... fine property for $7500, which is ... than it could be duplicated for. ERKENBRECHER SYNDICATE ...
Members L. A. Realty Board.
204 Brady Bldg., Fourth and ...

FOR SALE— A REDUCTION OF $...

We have to offer today one ... bargains in a large 7-room ... located in beautiful MENLO PARK ... within block and car; lot ... water, electric lights and ... tel, burglar alarms, ALL LARGE ... dining-room has wide entrance; two ... rear porches; LOT 50x150 to ... alleys; fine location for close-in ... 15 W. 21ST ST. Take Grand ...

FOR SALE— NEW HOUSE 7 ROOMS, ... cost built, on good lot, 40x140; ... and shade trees; A MODEL HOME ... that week, $3500, but in order to ... property, owner says to sell to ... look this up. It is the best ... J. W. GILDREATH & ...
West 34.

FOR SALE— $12,000 ...

NEW, MODERN 9-ROOM HOUSE, ... AVES., NEAR EIGHTH ST.; ... TRICT; PRESSED BRICK ... CHIMNEYS; PLATE AND ART ... WINDOWS; CEMENT CELLAR ... WHOLE OF HOUSE; ... HEATER; TINTED AND ... WALLS AND CEILINGS; TILED ... AND WALLS IN BATHROOM; LIN... BUILT-IN SIDEBOARDS AND OAK MANTELS ... THE PLACE; OUTHOUSE FOR ... ALSO NICE HOTHOUSE; ... WALKS, LAWNS AND ... LARGE LOT. ...
P. A. DE ... 201 BRADBURY ...

FOR SALE—BY THE DAVIDSON ... CO., at 215 and 216 Mason Opera ... 15 story 6-room and basement ... all modern conveniences; ... ing; hardwood floors, ... sun heater, gas, electricity, ... sewer, bath, set ... beautiful clean street, good ... R.W., $1000 cash and terms. ... Also by day labor and well ... tinted walls, porcelain ... house and wagon; streets ... etc., gas, electricity, fine ... that leave. Several ... in this locality; ... in this shape, south ... cash, balance $25 per month; ...

FOR SALE—HOUSES ...

Beautiful home in the ... from best car line; in ... attractive; price only $2500, $50 ... month. ...

$1400 will buy a ... home, 5 rooms, ... floors and modern in every ... near 17th and Figueroa; ... mortgage; this is a real ...

Here is a beautiful 6-room ... $700 will get it. ...

JAMES P. RIGHT, 720 Bryson ... S. Broadway. 'Phone 7412. ...

FOR SALE—FINE HOME FOR ...

New 6-room residence in ... Heights tract, on Washington ...

$1150 cash, balance $20 ... years, with 8 per cent ... interest. ...

House strictly up-to-date. ... ...

An elegant home in a ... for only $750 cash payment. ...

FOR SALE—A BARGAIN, AND ... sold soon; new, modern ... first floor; 6 rooms, bath and ... basement; piano, bath and ... bedroom cottage in driving-park ... and bookcase, chandelier, ... to-drawer upon attachment; ... the rooms in this ... tion of the city, S.W.; ... ; good barn and walks; ... box 42, TIMES OFFICE.

FOR SALE— ...

Beautiful new bungalow, ... in corner near Echo Park. ... 50 car line, can subdivide, ... to two houses. ...
KEY & CO., 223 W. First.

FOR SALE— NOW YOU CAN BUY AN ... lot on west side of Roose... only $1 a month, on high ground, ... the price for a ... $1250; easy terms. ...
JONES & RYDER ...

FOR SALE— ...

Fine cottages, up-to-date, ... school and car lines. Repair ... owner. ...

$1750—5 rooms, Normandie st. ...
$1750—5 rooms, F. 24th st. ...
$1750—5 rooms, S. Pearl st. ...
$1750—5 rooms, S. Flower st. ...
rent. Call on D. M. STUPPER, ...
LINGLE & CO., 6324 S. Broadway. ...

FOR SALE— ...

WE HAVE THE BEST BARGAINS ... THE CITY IN NEW 5-ROOM ... $3,750; FINE NEIGHBORHOOD; ... THE OWNER IS COMPELLED ... HARASSED AND RUSH SALE; ... PRICE, $3500. $500 CASH, ... MONTHLY. ...
THE SPRING STREET COMPANY, ...

FOR SALE— ...

$12,500—THE A SNAP. ...
ONLY $150 CASH. ...
$4250—8 rooms, new, Gas Peak. ...
$3500—Lot, 41st place, near Peak. ...
$1250—Best lot in city for price. ...
Better see the owner. ...
M. M. DAVIDSON, ...
215 Mason Opera House. ...

FOR SALE — MODERN 5-ROOM ... on E. 20th st., suitable for ... was $3500, but for a quick sale ... to $2500; small payment down, ... monthly payments; will not ... ing property away; this is ... small lot as at a profit; this ... to be duplicated for the price ... investigate at once. ...
J. A. C. ... 621 South Spring street. ...

FOR SALE — NEW HOUSE, ... RECEPTION HALL; ... LARGE BATHROOM, NICKEL ... CEMENT CELLAR, GAS AND ... CITY PINE PANTRY WITH ... STREET; PINE BUFFET IN ... ROOM; WALLS TINTED ... FLOORS; CLOSE IN; $4000. ...
CALL TODAY. 940 W. 28TH ST. ...

FOR SALE—HERE'S A ... strictly modern, 6-room ... lot on S. Union ave.; this ... it's leased for 40 months ... month; can you use the ... a good buy? ...
A. T. JERGINS & CO., ...
Suite 608, Heilman Block, ... spring sts. Main 254. ...

FOR SALE— ...

$1400—A new 5-room cottage ... near Euclid st. and new car ... only make an offer, ... We mean business. ...
CALDWELL & ...

FOR SALE— ...

$1250—LOT ON HIGH ... only $250. Ad... ...

FOR SALE—AT A GREAT ... modern, 2-room, 2-story ... 25x140 feet, in choice ... $2250; cost $4000. ...
A. T. JERGINS & CO., ...
Suite 608, Heilman Block, ... spring sts. Main 254. ...

FOR SALE— $1400 FOR ... Household Heights tract. ...

FOR SALE— City Lots and Lands.

FOR SALE— BY ARTHUR W. CLEAVER, 241-243 Pacific Electric Building, Sixth and Main. 27

FOR SALE—

WEST NINTH-STREET HEIGHTS.

WEST NINTH-STREET HEIGHTS.

WEST NINTH-STREET HEIGHTS.

Buy your home in West Ninth-street Heights, where the location is ideal, where there will be nothing but beautiful homes surrounding you, where all the improvements are the finest, where one would like to live always. Prices we are quoting now on these lots are low—you won't be able to touch them at these prices in the near future.

PRICES $800 UP.

PRICES $800 UP.

PRICES $800 UP.

Restrictions are such that nothing can be done to deteriorate property values. Building restrictions for inside lots are $2500 and for corner lots $3000; every house must set 25 feet from front property line; all flats, stores and business houses are prohibited. There's not a doubt but West Ninth-street Heights will be one of the most beautiful residence sections of this beautiful city. Lots are

125 TO 135 DEEP, 50 TO 52 WIDE.

125 TO 135 DEEP, 50 TO 52 WIDE.

125 TO 135 DEEP, 50 TO 52 WIDE.

Finest improvements are being made; graded and oiled streets; cobblestone gutters, cement curbs, five-foot cement walks; all the finest kind of work. Lots in beautiful West Ninth-street Heights have been selling right along ever since they have been on the market. You'll do well to come and take your choice without delay.

ALTHOUSE BROS.,
220-222-224 LAUGHLIN BLDG.
'PHONE MAIN 262.
HOME EXCHANGE 262.

FOR SALE— BUY LOTS IN THE CLELAND HOME TRACT.

Large Lots. Low Prices.

50x185 feet to 15-foot alley.

Pure artesian water pipe to every lot.

Streets graded. Cement sidewalks.

Fifteen minutes from Sixth and Main on Long Beach electric railway.

Get off at Nadeau Station; walk two blocks east.

One of our salesmen always on the tract. Ask for Mr. Gulton or Mr. Carraway.

Close to good school. Only one mile and a quarter from city limits.

Seal Gardens only four blocks away. Secure a lot near this attractive amusement resort just opened.

GUSTAV S. SMITH, Sole Agent,
720 H. W. Heilman Bldg.
Fourth and Spring sts.
Main 2713; Home 1462.

NOTICE CHANGE OF ADDRESS FROM 228 LAUGHLIN BLDG.

FOR SALE—BY ERKENBRECHER SYNDICATE (LTD.)

WE HANDLE BARGAINS ONLY.

FOUR SPECIALS; ALL MONEY MAKERS.

$1550—Fine lot at Grand ave. and 20th st., with 5-room house, and one other small building on the lot; plenty of fruit and shade trees; water piped all over the lot; lot alone worth more than the price asked; only $1550.

$1850—Fine lot, 50x175 feet, east side of Lake st., ½ block north of beautiful Westlake Park; magnificent view; within ½ block of Seventh-st. cars; this is by far the cheapest lot near Westlake Park; investigate quickly.

$2600—Fine 60-foot lot in the West Adams Heights tract, one of the finest subdivisions in the city; this lot is worth $3250, but $2600 cash takes it.

$2250—A fine 75-foot corner lot, northwest corner 25th st. and Leeds ave.; in a block of fine homes; within 250 feet of W. Adams st. car line; the cheapest 75-foot high-class corner on the market.

ERKENBRECHER SYNDICATE (LTD.)
Members L. A. Realty Board.
204 Braly Bldg., Fourth and Spring sts. 27

FOR SALE—$3250. ...

San Pedro, near Pico; east front; price reduced from $3500. Owner non-resident and instructs us to sell; make offer. ...
27 W. H. OBEAR, 402 Johnson Bldg.

FOR SALE—$650. ...

12th st. near San Pedro, very cheap. ...
27 W. H. OBEAR, 402 Johnson Bldg.

FOR SALE— RARE BARGAINS. Two choice lots within one block of Hollenbeck Park; if taken in next two days, prices will be $750 and $900. Don't delay. Inquire E. S. COMSTOCK, PEERY & CO., 204 Laughlin Bldg. 'Phone 1911.

FOR SALE — SALT LAKE ROAD \ILL soon be running; for city lots and State lands in Southern Nevada, with water, at $1.25 per acre; also maps in the Muddy and Vegas valleys. See J. F. M'PHERSON, 402 Bradbury Bldg., corner Third and Spring. A commissioner for Nevada in California.

FOR SALE—ONE MORE SNAP BARGAIN; lots 50 and 51, sold quick; only two more, 40x140, 15th near Central ave. Remember, this is close in; $900; lots in same block held at $1400. See business block now building on corner. Owner, 1324 E. 15TH. 'Phone White 6734.

FOR SALE— City Lots and Lands.

FOR SALE—BY W. E. BURROWS, REAL ESTATE, 240 BYRNE BLDG.

Van Ness ave., between 16th and Washington; low building restrictions; lot 46, $1250. West fronts, 50x140, $1650. We sold four lots in this section the past week. You will understand why when you learn that lots in surrounding tracts within city limits sell for $30 to $40 a foot. The west front brings the wind to the front of the house instead of by the kitchen, with cooking odors through the house. If you want a good lot cheap, in best residence part, buy now, as in two or three weeks you will find prices $150 higher there.

Kinney Heights section, Florence Heights, facing 21st st. near Arlington. Lots 47 and 48x125, facing south. Kinney Heights lots are going up to $40 a foot. In two weeks we shall put these lots to $1200. Price now $1050 to $1100.

W. E. BURROWS,
240 Byrne Bldg.
27 Corner Third and Broadway.

FOR SALE—RESUBDIVISION —OF THE— BARROWS TRACT, Vermont ave. and Barrows st. NOW ON THE MARKET.

This tract has all the modern improvements—water, electric lights, gas, telephone and car service; reached by Westlake Traction and Bimini car on the Los Angeles Railway. All street work, including sidewalks and curbing, being done. This beautiful tract must be seen to be appreciated, being on the highest point of Vermont ave., overlooking a natural park and commanding a fine view of both mountain and sea. Beautiful large lots, 50x150, for sale from

$350 TO $1000.

These lots are going rapidly, therefore make your selections at once. EASY TERMS.
R. R. ELLS, 324 South Main st. 'Phones 1874.

FOR SALE—LOTS—LOTS— THE FINE IMPROVEMENTS UNDER WAY AT CROWN HILL, INCLUDING THE OCCIDENTAL, 120-FOOT BOULEVARD, WILL GREATLY INCREASE THE VALUE OF THE FOLLOWING LOTS. NOTE THAT THE WELLS NORTH OF SUNSET PARK ARE TO BE REMOVED.
RINK-MABIE; 10 MINUTES FROM BROADWAY AND THIRD.

$2000 AND $2750—2 ELEGANT LOTS ON ALVARADO ST.

$5000—FRONTING WESTLAKE.

$1850, $1900, $2000—ALL DIFERENT IN SIZE, NORTH OF WESTLAKE.

1-2-3-4 A SPECULATION 1-2-3-4
50 TO 132 FEET ON SIXTH, BETWEEN THE PARKS.
THERE IS $1500 IN THIS BUT FOR THE COURAGEOUS BUYER.

C. P. DEYOE, 201 LAUGHLIN BLDG. 27

FOR SALE— IN THE BEAUTIFUL ANGELUS VISTA ON GRAMERCY PLACE.
LOT 50x178—$1300.
LOT 75x178—$2250.

We represent these lots as the very best and lowest-priced lots in the tract. There is no other lots in this lovely location that can be purchased at this price. We will guarantee the future value of these lots an advance of TEN DOLLARS PER FOOT within six months.
JOHN C. STEADMAN & CO., Sole Agts.
27 406 Grant Bldg.

FOR SALE— $1200. BUYS THE CHEAPEST LOT IN THE WILSHIRE BOULEVARD TRACT. OFFERED FOR A FEW DAYS AT THE ABOVE FIGURE.

C. J. HEYLER.

SOLE AGENTS. 210-11-12 BRYSON BLK.

FOR SALE—LOTS. $2000. In De Soto Heights, corner Wabash and Soto sts.; terms $10 cash, $10 a month, no interest; 10 minutes' ride on bicycle to new S.P. shops; property in this section is being bought by wealthy people on speculation. Right of way for street car to Pasadena through this tract has nearly all been secured. Why not buy and put up a tent or cheap house instead of paying rent? Call at the office for map. It is much easier to make money by rise in value of property than by hard work.
ALLISON BARLOW, 217 S. Broadway, room 125.

FOR SALE— BUILDERS, ATTENTION!!! BUILDERS, ATTENTION!!! BUILDERS, ATTENTION! We have a block of lots on Vermont ave., near Adams, being a frontage of 296 feet running through to next street, for sale at $6000; also fine corner, 125x135, in West Adams Heights tract, for $1150; on both properties owners will take one-third cash, one third-mortgage back and one-third in good installment, second mortgage, at fair price.

BUILDERS, ATTENTION!
Address G, box 90, TIMES OFFICE. 27

FOR SALE—

GO OUT TO LEMON GROVE TRACT AND SEE THE "SOLD" SIGNS ON THE LOTS, AND THEN HURRY TO THE OFFICE AND SECURE YOUR LOT.

C. P. DEYOE, 201 LAUGHLIN BLDG.
AGENT FOR TRACT. 27

FOR SALE— Large level lots only $250, on the easy terms of $10 down and $10 monthly, no interest or taxes; located near Hollywood; the only lots in that section that can be purchased at so low a price; these lots are desirably situated in a section that is rapidly developing; scores of new homes built this year; church, stores, postoffice and the new $5000 schoolhouse are opposite the property; pay $10 monthly on a lot and build yourself an inexpensive home and save your rent. Plats, maps, and all information sent on request. CHAS. S. MANN, 218 W. Fourth st., 'phone Home 4171.

FOR SALE— A. C. GOLSH & CO., Established 20 years. $1300. This is something special and a bargain, 50 foot front lot, one block from Westlake Park.
We have business property upon Fourth and Fifth sts., which we can offer exceedingly low for instance a corner, 55-foot front at $164 per foot.
Call and see us.
A. C. GOLSH & CO.,
Insurance, Real Estate and Loans.
29 101 N. Broadway.

FOR SALE—M. L. WICKS BUYS UNIMproved real estate, offered at a satisfactory price, to resell at a fair profit. He deals almost exclusively in the northwest part of the city, as there, property in 15 or 12 minutes of business center, can be bought at moderate prices, several hundred lots from $100 to $700 a lot, where there is the best climate in the city; any industrious person can pay out $10 a month. a lot of M. L. WICKS, 123 Heilman Bldg., Second and Broadway.

FOR SALE— A splendid corner, Westlake district, at $45 per foot; nothing so cheap anywhere near it; close to Sunset Park; only high-priced houses being erected; Occidental boulevard, 120 feet wide, now being graded; high ground; the future high-class residence district; A GOOD INVESTMENT.
GEO. C. MARTIN,
28 401 Herman W. Heilman Bldg.

FOR SALE—LOTS, $1 DOWN AND $1 PER month. FRANK A. M'DONALD, 325 H. W. Heilman Bldg.
For Sale—Lots for investment. FRANK A. M'DONALD, 325 H. W. Heilman Bldg.
For Sale—Some corner lots on Figueroa, at for $1500; $375 down. Here is your chance for investment. FRANK A. M'DONALD, 325 H. W. Heilman Bldg. 27

FOR SALE— $2250 FOR SALE.
SWELL LOT IN WESTMORELAND TRACT
Highest lot on Arapahoe street, 60x140; this is the very best bargain in this exclusive tract. If looking for something good, don't pass this up.
F. H. WOODRUFF,
Cor. Pico and Hoover. Phone Home 41181.

FOR SALE— City Lots and Lands.

FOR SALE—

DORSEY TRACT,
Compton Ave.,
40th, 41st and 42nd sts.

New Subdivision.

Bed Rock Prices.

Street work included.

Car line assured.

Buy at first hands before Prices are raised and all the lots sold.

Commission to Agents.

C. A. SUMNER & CO.,
214 TRUST BLDG.
28

FOR SALE— —CHOICE LOTS— —CHOICE LOTS—

$7000—100x145 to alley; highest and most sightly lots in the Bonnie Brae and near Westlake Park. Elevated above sidewalk and have granite retaining wall.
$3750—The finest lot in Alvarado Terrace, 50x190 to alley.
$3750—Elegant elevated corner near Palm Place, 50x150 to alley.
$2750—East front lot in Westmoreland tract, 60x150.
$2500—East front lot in Westmoreland tract, 60x160.
$2400—East front lot in Westmoreland tract, 60x142½.
$2000—Fine lot on Grand View, near Palm Place, 50x145.
$1600—Desirable lots in West Adams Heights tract, 50x135.
$900—Fine lots in Chas. V. Hall tract, 50x150 to alley.
$350—Fine corner in the Berkeley tract, in N.W. hills, 50x140.

PIRTLE & BIXBY, 406 BRALY BLDG.

FOR SALE— $2500. FINE N.W. CORNER ON WASHINGTON ST., BETWEEN FIGUEROA AND UNION AVE. 103x173.

DO YOU KNOW THAT THIS IS 25 PER CENT. LESS THAN YOU CAN GET OTHER PROPERTY FOR IN THE SAME LOCALITY.

WATCH THE PRICE OF WASHINGTON ST. PROPERTY JUMP UP IN THE NEXT FEW MONTHS.

2 PIRTLE & BIXBY, 406 BRALY BLDG.

FOR SALE—
$650—32½x100, 12th near San Pedro.
$850—61x130, Jefferson near Kansas.
$900—40x150, Maple near 37th.
$950—40x135, corner 30th near Maple.
$1050—48x125, Cambridge near Oxford.
$1125—48x140, Pico near Stanford.
$2000—48x130, Valencia, bet. 8th and 10th.
27 W. H. OBEAR, 402 Johnson Bldg.

FOR SALE — CHICKEN RANCH NEAR Highland Park, 4 lots, 100x182; all together; fenced, set to trees, berries, grapes, well of pure mountain water; nearly new 2-room house, furnished; fine cow; 50 chickens; hay and wood; 5-cent car fare; must sacrifice. See owner, price $1250, or will divide. WM. ELSEY, 127 N. Main, room 1. 27

FOR SALE—LOTS. $20 DOWN, $10 A MONTH. Lots in the southwest, with all street improvements, cement sidewalks, curbs, gutters and oiled streets, $400 to $600; these are choice and cheap; some quick. JAMES P. RIGHT, 720 Bryson Bldg. 'Phone 7412. 145 S. Spring. 27

FOR SALE— I have 4 lots in a most desirable subdivisions; subdivisions all sold; they are remarkably cheap and bound to increase in value owing to location and car service; only $700 per lot; act quick.
GEO. C. MARTIN,
28 401 Herman W. Heilman Bldg.

FOR SALE— Flats.

FOR SALE — FINE 5-ROOM FLAT, VERY close in, all sunny rooms, low rent and a decided bargain at $30. HAIZLIP & KOEBERLE, 133 S. Main. 28

FOR SALE— Business Property.

FOR SALE—BY

W. I. HOLLINGSWORTH & CO.,

EAST FIFTH STREET BARGAIN. WE ARE SOLE AGENTS FOR THE BEST DOUBLE FRONTAGE LOT ON THIS THE DEPOT STREET. 75 FEET FRONTAGE ON FIFTH, RUNNING THROUGH TO WINSTON. PRICE $30,000. INCOME $1680 PER YEAR.

W. I. HOLLINGSWORTH & CO.,
345-5-7 WILCOX BLDG. 27

FOR SALE—

ONE OF THE FINEST CORNERS ON E. SIXTH ST. AT A VERY VERY LOW PRICE. CONSERVATIVE BUYER, IT WILL PAY YOU TO SEE US ABOUT THIS FOR WE HAVE A REAL BARGAIN AND A MONEY MAKER WHICH CAN'T BE BEAT. THE FIRST COMER WILL GET IT AND BE HAPPY AFTER HE HAS IT.
This buy only requires a few thousand dollars.

BOWEN & CHAMBERLIN,
Sole Agents,
449 Douglas Bldg. 27

FOR SALE— MAIN ST, CORNER,

NORTH OF 12TH ST., LOT 60x135; PARTLY IMPROVED.

THIS IS ABSOLUTELY THE CHEAPEST LOT ON MAIN ST., NORTH OF WASHINGTON ST.

THIS MUST BE SOLD AT ONCE; PRICE ONLY $18,500.

MINES & PARISH,
28 404 BRADBURY BLOCK.

FOR SALE— —$40,000— ...

This is the price of 2 fine corners, one on Second st. and the other on Sixth st., west of Broadway. ABSOLUTELY the best investment in close-in property; good income on each, with the assurance of large increase in values. Investigate.
THE ROBERT MITCHELL CO.,
28 508 S. Broadway.

FOR SALE—A FINE BUSINESS CORNER on W. Washington, 75x118; a 2-story business block, containing 3 stores and 8 upper flats, the latter paying 15 per cent, on the investment, goes with the lot; the whole thing can be had for only $11,000. See FRANK A. M'DONALD about it. 27

FOR SALE—$7500. —120x175— ...

Splendid corner for flats, near W. 9th st. and Valencia. This is $15 per foot cheaper than the last sale of inside property in this block, and this is a corner.
27 W. H. OBEAR, 402 Johnson Bldg.

FOR SALE— Business property on Main st. A RARE CHANCE; 100 feet, close in, for $250 per foot; a corner at that; will easily sell for $500 per foot in a year.
GEO. C. MARTIN,
28 401 Herman W. Heilman Bldg.

FOR SALE—WE DON'T SELL THE EARTH, but can sell you a small portion of it on Main st. near Pico, for $250 a front foot; a good buy at that price. W. H. CHANDLER, 222 Bryson Blk. 27

FOR SALE—SECTION 32, TOWNSHIP 3 north, range 15 west, Antelope Valley; level, rich soil, no alkali; $6.50 per acre. Title perfect. Address N. G. SEIBEL, 715 Howard st., San Francisco. 27

FOR SALE—$900 UNDER MARKET; OWNER says sell as the mortgage is nearly due. 90x150; 6-room house, north of Pico, 1½ block from Main, only $3950. LEE & SMITH, 117 S. Broadway. 27

FOR SALE—$2200; MAIN ST. BUSINESS LOT, WEST SIDE STREET, BETWEEN JEFFERSON AND 37TH; A SNAP. ADDRESS N, BOX 42, TIMES OFFICE. 27

FOR SALE— Business Property.

FOR SALE— THE REALTY TRUST CO. 'Phones Main 908, Home Ex. 908.

MASON OPERAHOUSE, 120 S. BDWAY.

ON SPRING ST.

WITHOUT COMPARISON.

THE BEST INCOME BARGAIN IN THIS CITY TODAY.

A fine business building on Spring st., very close to second st., containing 2 stores and office rooms above; yields now 6 per cent. At expiration of present lease, rental value, readjusted, will increase to 10 per cent. Building in fine shape and will stand additional stories to increase income from 12 per cent. to 15 per cent. This property is located in the best block on Spring st., which for 30 years has never, for 30 days at a time, displayed a "For Rent" sign on any store front. Its stability for the next 25 years is demonstrated by surrounding values, improvements and trade. This is, unquestionably, the best buy on Spring st. and our statement in regard to its earning ability is safely within the most conservative limits. Price $110,000, $60,000 of which can run on mortgage indefinitely.
See us at once for full details on what ought to be a $150,000 proposition.
DO YOU WANT PROPERTY ON SPRING, BROADWAY OR HILL STS.?
Do you want property on Main, Los Angeles, San Pedro or Central ave.?

Are you looking for the best buys on First, Second, Third, Fourth or Fifth sts.?

Can you dip into the future and see what the next 5 years will do with Sixth, that grand, interesting, wide cross-town Seventh st., Eighth, Ninth or Tenth sts.?

Do you want the benefit of our exhaustive still-hunt for bargains in business property? If so, we will gladly give you full information on any particular class of property or location you may desire.

WAREHOUSE LOCATIONS
FOR WHOLESALE, JOBBING AND MANUFACTURING PURPOSES.

We have numerous properties to meet your requirements. North, east and south, close to the various railroads, with track and switching facilities, at bargain prices.

APARTMENT-HOUSES.

We are offering some of the best corners on the hill; ideal sites for apartment-houses, family hotels or modern flats. The territory is limited and vacant corners are getting scarce.

We might enumerate 100 bargains to investors in business and income property, but can give you more satisfaction in details and information in a personal talk.
If you are interested in business or income property it will pay you to consult our lists.
THE REALTY TRUST CO. OF LOS ANGELES,
129 S. Broadway. Mason Operahouse Bldg.
27 'Phones Main 908, Home Ex. 908.

FOR SALE— "IF WE advertise it, it's so."

THE BEST CORNER ON PICO ST,

209 FEET ON PICO.

140 FEET ON ALVARADO.

We can deliver this lot for $12,500.

This property, improved with modern flats or apartment-houses, will prove the best money maker in the city.

Pico street is being paved from Main to Hoover street and will be the great business crom street of the southwest.

Alvarado street is the best driving street in the city and is 80 feet wide.

THIS LOT IS PRACTICALLY A DOUBLE CORNER, AS IT RUNS FROM ALVARADO TO A 10-FOOT ALLEY.

We are sole agents.

EDWARD D. SILENT & CO.,
Members Realty Board.
Est. 1885. 218-219 W. Second st.
27

FOR SALE— INVESTORS, ATTENTION! BY ARTHUR W. CLEAVER, 241-243 Pacific Elec. Bldg. 6th and Main. Home phone 6262.

One of the best buildings in Ocean Park. A new 4-flat building, located opposite the new $100,000 bath-house, has a full view of the waves and view can never be shut off. In fact, it is the best situation in Ocean Park. Flats are modern to the last thing, each furnished complete with new furniture, bedding, linen, china, cooking utensils for six persons, every comfort has been supplied. The rooms are all gems and the place must be seen to be appreciated. The investment pays 18 to 20 per cent, and the value of the property is continually increasing. If you want to build more, there is 84 feet you can use. The owner will take $9000. This is a high class proposition; look into it.

ARTHUR W. CLEAVER,
27 241-243 Pacific Electric Bldg.

FOR SALE— EAST FIFTH-ST. FRONTAGE.

27.2 FEET ON SOUTH SIDE OF 5TH ST.

NEAR ARCADE DEPOT.

GRAND BARGAIN.

SURE TO ADVANCE.

PRICE ON APPLICATION.
O. A. VICKREY & CO., Sole Agents,
27 413-413 Grant Bldg.

FOR SALE—BY ERKENBRECHER SYNDICATE (LTD.)

WE HANDLE BARGAINS ONLY.

CHEAPEST CORNER NORTH OF 7TH ST., WEST OF CENTRAL.

WE HAVE FOR SALE a fine close-in corner (130 feet frontage) located within 1000 feet of the new quarter-million-dollar depot to be erected by the Southern Pacific R. R. on the site of the present Arcade Depot. Price $116 per foot; a big bargain.
ERKENBRECHER SYNDICATE (LTD.)
MEMBERS L. A. REALTY BOARD.
204 Braly Bldg., 4th and Spring.

FOR SALE — IN ORDER TO CLOSE AN ESTATE WE ARE INSTRUCTED TO SELL ONE OF THE BEST PIECES OF INCOME PROPERTY IN THE CITY AT A VERY LOW PRICE. THE PROPERTY IS LEASED TO ONE RESPONSIBLE TENANT, PAYS OVER 8 PER CENT. NET, AND AS ONLY HALF THE LOT IS BUILT UPON THE INCOME CAN BE LARGELY INCREASED. THE PRICE IS $50,000, AND IF YOU ARE LOOKING FOR AN ABSOLUTELY SAFE INVESTMENT, CALL AND SEE US, NORTH & GRASHEIT, SOLE

Liners.

FOR SALE—
Country Property.

FOR SALE—
10 ACRES—$1800.
12 miles from Courthouse; 5 acres to peaches, 3 acres young apricots; windmill and well; good barn, new house; golden opportunity for chickens.

MOUNTAIN RANCH.
76 ACRES FOR $1000.
Fine level land, near Humphrey, on S. P. R.R.; road runs through land; 1½ blocks from depot; good for fruit, barley or grain; fine location for bee ranch; great chance for someone who needs high altitude; also for a healthy person; fenced and cross-fenced; only $1000 for 76 acres.
THOMAS BROS. & METCALF,
516 Grant Bldg.

FOR SALE—
MECCA.
Lands at from $1 per acre upward, near and at Mecca, Coachella Valley, Riverside county. Our lands produce from 3 to 10 cuttings of alfalfa yearly and raise the earliest and best cantaloupes, melons and grapes, in the United States. Tracts from 10 acres upward. Address
MECCA LAND CO.,
Mecca, Cal.

MECCA.
FOR SALE—OR EXCHANGE—LARGE CATTLE range, with 500 head stock, controlling range for 3500 head; consider good clear realty in Los Angeles or Orange county. Highly-improved 10-acre orange grove, good water right, 2 fine houses, a modern and profitable home; bargain for cash or would take Los Angeles city realty. Ten head good work horses, earning $16 daily; wagons and harness complete. Address G. C. D., 4605 S. PARK AVE. 27

FOR SALE—
TULARE LAKE LANDS.
$15 PER ACRE.
No better land in California for alfalfa, corn, wheat, close to railroad, market on the ground. 6000 ACRES, tracts of 160 acres up. Water from both ditch and artesian wells. F. A. STANTON, 316 W. 3D ST.

FOR SALE—40 ACRES OF GOOD ALFALFA land, 4 miles south of city, between Central ave. and Compton ave.; 45 acres; has good stand alfalfa, which cuts six cuttings without irrigation. Why go buy land you must irrigate? Improvements, 8-room house, large barn and family orchard; see F. L. and J. H. STEELE, corner of 45th st. and Central ave. 27

FOR SALE — 5-ACRE RANCH NEAR MORENO station, good 5-room house, barn, outhouses, corrals, windmill and tank; a nice home; all clear; would exchange for house and lot in city; south or southwest, of equal value. Address
SHELLENBERGER & OLNEY,
Gardena, Cal. 27

FOR SALE — 10-ACRE RANCH, NEAR town; 1 block to grammar and High School; 5-room house, barn, orchard, flowers and shrubbery; 5 acres in alfalfa; 3 cows, chickens; all farm tools; price $4750, ½ cash.
SHELLENBERGER & OLNEY,
Gardena, Cal. 27

FOR SALE—14 ACRES IN THE GARDENA tract; one mile from town, sandy loam soil, right in the alfalfa belt; land adjoining held at $200 per acre; we can sell this at $215 if taken within 20 days. SHELLENBERGER & OLNEY, Gardena, Cal. 1

FOR SALE—BEST ALFALFA OR DAIRY ranch in the county, 64 acres with herd of dairy cattle; also complete creamery outfit. Address BOX 454, San Bernardino, Cal. 31

FOR SALE—SACRAMENTO RIVER LANDS, rich and deep, $5 per acre. Alfalfa, fruits, chickens, fine climate. C. M. WORCESTER CO., 222 S. Spring st., Los Angeles. 31

FOR SALE—20 ACRES BEARING WALNUTS, house, barn, pumping plant, $3000 for equity; $4000 to assume. Cheap. Owner, 'PHONE 22914. 27

FOR SALE—
Lemon and Orange Groves.

FOR SALE—ORANGE RANCH AT A SACRIFICE.
$14,000 for 20 acres, or
$7000 for 10-acre ranch.
Situated on the northeast corner of Eighth st., and Mountain ave., being one mile from the Santa Fe depot at Upland. Has cement irrigating ditch; the trees are nine-half Washington navels and the balance in best varieties of lemons, and were set out in the spring of 1904. The place has had first-class care in the way of irrigation, cultivation and fertilization. Trees are in full bearing, just in the condition to make a profitable investment for a buyer.
Close to good schools, churches and places of amusement. The electrical railway between Los Angeles and San Bernardino will pass the place every hour.
10 shares of San Antonia Water Co. stock go with each 10 acres.
The owners not being able to personally look after the place, are willing to let it go at a sacrifice in order to raise ready money. $20,000 is asked for the orchard of 20 acres across the street from this place, set out in the same variety of fruit.
Will consider proposition to trade for good city property.
OSCAR R. SMITH, Sole Agent,
315-316 O. T. Johnson Bldg.

FOR SALE—
Suburban Property.

FOR SALE—
$2125—2-ACRE CHICKEN AND FRUIT RANCH, ADJOINING GARVANZA; SIX-ROOM PLASTERED HOUSE, WINDMILL, 4000-GAL. TANK; PLENTY OF WATER TO IRRIGATE PLACE; 1 ACRE FENCED WITH CHICKEN WIRE, 30 FRUIT TREES, GRAPE VINES; 5C FARE; A SNAP. SEE W. A. JOHNSON & CO.,
100 S. BROADWAY, SOLE AGTS.

FOR SALE—
ONE-QUARTER-ACRE LOTS, $150.
ONE-HALF-ACRE LOTS, $275.
WATER PIPED IN LARGE MAINS.
TWO CAR LINES.
TWO SCHOOLS.
IN THE SOUTHWEST.
30 MINUTES FROM DOWNTOWN.
LARGE, LEVEL LOTS.
FINE GARDEN SOIL.
SMALL PAYMENT DOWN; $10 A MONTH.
Clear Guaranteed Title.
EMIL FIRTH, Owner,
415-417 Laughlin Bldg.
'Phones—Home 8195; Main 7642. 29

FOR SALE—IN IDEAL HOME AT SAN GABRIEL; 6-room plastered house, furnished throughout, cellar, large two-story barn with stall for six horses, corral and 11 lots, surrounded by picket fence and pepper and pine trees; a corner; lawn, low water rate, close to railroad and electric line; price $2500; terms. BIG BARGAIN. WERTZ-CARNEY REALTY CO., 307 Tajo Bldg., cor. Broadway and First st. 27

FOR SALE—BEST CLOSE-IN CHICKEN ranch on the market; consists of 4 lots, 50x170 feet each; 4-room good house, chicken-houses and yards, bearing fruit, shade trees, close to school, 7-minute car service and only 12 minutes from First and Spring, and can be bought for only $2000 on easy terms. J. D. CAMPBELL, 419 Byrne Bldg., corner Third st. and Broadway. 27

FOR SALE—10 ACRES, $175 PER ACRE; best of alfalfa land, near electric line and about four miles south of city; terms, 1-3 cash, balance to suit. 40 acres near above, only $150 per acre; choice level land; don't delay; it costs you nothing to see this property. See F. L. and J. H. STEELE, corner of 45th st. and Central ave. 27

FOR SALE — BIG PAYING POULTRY ranch, 10 acres; another, 1½ acres, with modern cottage; also acreage and subdivision property; all near Los Angeles.
The cheapest Huntington Park lots are in Foster's addition.
OLIVER FOSTER, route 2, Los Angeles.

FOR SALE—
CHICKEN RANCHES.
All prices and all sizes, from one to ten acres, good soil, plenty of water.
Come and see us, we can suit you.
EMIL FIRTH, 415-417 Laughlin Bldg.
'Phones Home 8195, Main 7642. 29

FOR SALE—$4500; A SURE INVESTMENT; a beautiful 10-acre corner on S. Main near city limits; subdivided it would sell for double the price asked; this is a pick up, pure and simple. J. C. OLIVER, 218 South Broadway, room 420. 27

FOR SALE — SIERRA MADRE, DO YOU want Villa lots, acreage property, or want a house in the beautiful town of Sierra Madre, 1200 feet elevation. Call on or address HOSMER & KIMBALL, and they will satisfy you in every particular. Home phone 1239.

FOR SALE—PASADENA, FINEST OPPORtunity, two handsome lots, 61x200, number of lots, 14, E. Lake ave., touching Colorado. See owner, 463½ LAKE ST., Los Angeles. 27

FOR SALE—1-ACRE CHICKEN RANCH near city, 3-room house, fence, well, pump, chicken-house, new barn, only $1300. M. W. ATWOOD & CO., 212 Grand Blde. 27

FOR SALE—
Suburban Property.

FOR SALE—
ACREAGE. ACREAGE.
RANCHO DEL MAR.
ACREAGE. ACREAGE.
Right at the gateway of Ocean Park, where $1,000,000 is being spent in improvements. Do you know there is no investment so safe, and as sure to increase in value as good acreage near a popular beach town? Why buy a lot for $700 when you can buy an acre that will make 4 lots for less money? RANCHO DEL MAR tract is all set to walnuts. We furnish you water free. All you want, 1 share of water stock with each acre of land. We have 20-H.P. engine, 12-inch well, pumping 75 inches of water. Others tell you they furnish abundance of water, but you have to pay for it. Remember when you make your purchase, that water is not only king, but it comes high when you have to buy it. We will pay $100 to any person that will show us as good a deal in acreage on L. A. Pacific R.R. between Rancho Del Mar and Ocean Park. Terms one-quarter cash, balance monthly or quarterly, just as you like, 7 per cent. interest. Our representative is on the tract. Take L. A. Pacific via Palms, 9th and Hill, or at our office, or call at office we will be pleased to answer any questions concerning tract.
M'KENZIE & BLENKIRON, 409 Hellman Bldg., N.E. cor. 4th and Spring.

FOR SALE—BY
ERKENBRECHER SYNDICATE (LTD.)
WE HANDLE BARGAINS ONLY.
We have for sale at Alhambra, on Monrovia electric line, 11 2-3 acres of fine soil, planted to oranges; the view is superb, and the surrounding properties are among the finest in this vicinity; we have recently made several sales in Alhambra to parties who looked over the field carefully and selected that locality because of its nearness to Los Angeles, its fine soil, good transportation, present excellent school facilities and the fact that a new $30,000 High School is about to be erected there. We recommend the 11 2-3 acres in question as being a magnificent site for a fine home. House now on the premises is of little value. Full particulars on application. Price $10,000. It's cheap at that figure.
ERKENBRECHER SYNDICATE (LTD.)
MEMBERS L. A. REALTY BOARD.
204 BRALY BLDG., 4TH AND SPRING.

FOR SALE—
ONE-QUARTER-ACRE LOTS, $150.
ONE-HALF-ACRE LOTS, $275.
WATER PIPED IN LARGE MAINS.
TWO CAR LINES.
TWO SCHOOLS.
IN THE SOUTHWEST.
30 MINUTES FROM DOWNTOWN.
LARGE LEVEL LOTS.
FINE GARDEN SOIL.
SMALL PAYMENT DOWN; $10 A MONTH.
Clear Guaranteed Title.
Phones Home $105. Main 2542. 29

HOLLYWOOD.
FOR SALE—
$4750—A corner of about 1¼ acres of ground, a 6-room well-built cottage, barn and other improvements, located in the limits of Hollywood; 2 car lines; you can save house and corner lot and sell balance of ground and thereby get a good home cheap. YOU CAN BUY THIS PROPERTY IF IT SUITS YOU.
N. P. NELSON,
614 Trust Bldg. 27

FOR SALE—
HOLLYWOOD.
HOLLYWOOD.
HOLLYWOOD.
The most beautiful 4 acres, with the greatest future for $7000; one-half cash.
29 GLOBE REALTY CO., 1213 Braly Bldg.

FOR SALE—$1800; FINEST CORNER LOT of Hollywood Ocean View tract; lot 94x150; corner Highland and Franklin. Apply to owner, 465½ LAKE ST., Los Angeles. 29

FOR A HOME, SELECT PICTURESQUE East Hollywood; no better location. Take Hollywood cars to Vermont and Prospect ave.; 5c fare. LEHIGH & CO. 2

FOR SALE—HIGH, SIGHTLY VILLA LOTS and acreage in West Hollywood, moderate prices. Apply to DR. GARDNER, owner, Gardner st., Hollywood.

FOR SALE—$450; ONLY $100 CASH, LARGE lot, high ground, East Hollywood, near Prospect ave., car. WM. N. HOLWAY, 239 Grant Bldg. 29

FOR SALE—SPECIAL; HOLLYWOOD FOOThill lots, 50x200, $900. Owner. Address N, box 62, TIMES OFFICE. 30

FOR SALE—
Beach Property.

FOR SALE—
Large and beautifully situated lots in Ocean Villa tract, Long Beach, $300 to $500, easy terms. Or will exchange for 4-room cottage or lots in Los Angeles.

Lots in Alamitos Heights, $275, easy terms, $25 down, $10 per month, overlooking bay, ocean, Catalina, most beautiful subdivision around Long Beach, boating at your door.
ARTHUR W. CLEAVER,
541-543 Pacific Electric Bldg., 6th and Main. Home phone 8292. 27

FOR SALE—HOUSE AND LOT AT REDondo; $450, with pretty garden and all fenced in; cannot be beat; good location. EDWARD NITTINGER, 607½ S. Broadway. 27

OCEAN PARK.
OCEAN PARK. OCEAN PARK.
$4500—$4500
New and modern 6-room cottage; Dwight ave.; elegantly furnished, finest view on the avenue; large lot, north side, weathered oak finish, beam ceilings, built-in sideboard, rough brick mantle; book-cases, hot water tank, wash trays; everything strictly up-to-date; this cottage is the best buy in Ocean Park for the price. Investigate at once.
C. S. HUFF,
401 H. W. Hellman Bldg.,
SMITH REALTY CO.,
Ocean Park.

FOR SALE—
FOR OCEAN PARK STRAND TRACT.
FOR KINNEY'S VENICE OF AMERICA.
FOR VENICE PARK TRACT.
FOR SEAGIRT TRACT.
FOR SHORT LINE BEACH.
FOR ANY GOOD PROPERTY IN OCEAN PARK.
FOR A CHANCE TO MAKE 25 PER CENT. ON YOUR MONEY. EVERY 90 DAYS.
SEE THE H. L. MILLER CO., OCEAN PARK, 159 PIER. PHONE 1021.

SAN PEDRO.
FOR SALE—
SAN PEDRO SNAPS.
Two lots on First and Beacon sts., $250 each.
Ninety-foot corner on Pacific avenue, $2000. One-quarter down.
Lots $300, $25 down, $10 per month.
Corner lot one block from Deep Water Harbor, $700.
Three lots just off Pacific avenue on Ninth st., $650 each.
R. X. M'ARTHUR & CO.,
San Pedro, Cal.

LONG BEACH.
FOR SALE—FRONT LOT ON SAND, LONG Beach. Address P.O. BOX 765, Los Angeles. 29

FOR EXCHANGE—
Real Estate.

FOR EXCHANGE—$680 EQUITY IN A $1350 6-room house and lot on Court st., 16 blocks from Main st.; rents for $17; will take lot at $600; balance cash. Address A, box 2, TIMES OFFICE. 6

FOR EXCHANGE — CITY PROPERTY, value $30,000, for good alfalfa land; give description, general location and value of property. Address F. F., box 48, TIMES OFFICE.

FOR EXCHANGE—$3000; 5-ROOM, MODERN cottage, large lot, near 31st and Hoover; want small improved ranch near city, same value.
BAIERSKY & CO., 233 W. First.

FOR EXCHANGE—$12,500; A FINE WALNUT ranch; want good rooming-house furnishings on ground or good flats. W. A. ROBERTS REALTY CO., 614 Johnson Bldg. 27

FOR EXCHANGE—I WILL EXCHANGE anything, everything, anywhere. Come and see me, it will pay you. F. L. DAVIS, with Ben White, 308 Bryson Bldg.

FOR EXCHANGE—
Clear vacant lots for equities in city houses or cottages. CHAS. S. MANN, 315 W. Fourth st., Home 'phone 4171.

FOR EXCHANGE — 5-ACRE LOT IN THE Bell tract, on Bell ave., for small house in the city. W. H. OBEAR, 403 Johnson Bldg. 2

FOR EXCHANGE—$125 EQUITY IN BEST corner lot in Oceanside for good surrey and harness, or what have you? BOX 151, Santa Monica. 27

FOR EXCHANGE—BEN WHITE WILL EXchange your property. Offices 308 and 309 BRYSON BLDG., Second and Spring.

FOR EXCHANGE — LOS ANGELES OR California for eastern, consult GORDON & CO., 254 Wilcox Bldg.

FOR EXCHANGE—EDWARD C. CRIBB CO. will exchange your property. 218 S. BROADWAY.

FOR EXCHANGE—EXCHANGES A SPEcialty. EDWIN SMITH, 402 Laughlin Bldg.

FOR EXCHANGE—
Real Estate.

FOR EXCHANGE—OR SALE—
Brick store building and ground, $20,000 stock of general merchandise, including $15,000 in above store; established over 25 years; lot 50x75; improved $5000; lot 50x150, improved, $5000; lot 100x150, improved $16,000; lot 50x150, $3000; lot 50x150, $1500; lot 50x150, $1500; lot 50x150, $2900; lot 50x150, $1500; lot 50x150, $1200. All the above property, located in Prescott, Ariz., and rents all told for over $600 monthly.
RANCHES—244 acres, 1 mile n.w. of Prescott; price $3500; also 400-acre ranch and 200 head cattle, near Kirkland, Ariz.; this ranch has plenty of pure water for 75 to 100 acres alfalfa, and will raise anything that can be raised anywhere; price $12,000.
MOODY & CO., 311 Mason Operahouse, Exclusive Agents. 28

FOR EXCHANGE—
We have a fine 5-room modern house, large lawn and trees, drive and walks, 2 barns, chicken-house and corrals, abundance of artesian water, 2 bored wells, with 6000-gallon steel tank and windmill, situated 300 feet from Colegrove car line, just outside city limits; size of lot, 110x211 feet; that we will trade for property near S. P. shops, improved or unimproved, in a location suitable for large boarding-house. Full details at our office.
THE REALTY TRUST CO. OF LOS ANGELES,
129 S. Broadway, Mason Operahouse Bldg.
27 'Phones Main and Home Ex. 666.

FOR EXCHANGE—32 ACRES GOOD LAND in the city limits of Santa Ana; the electric line will soon be there; watch it boom. Want Los Angeles city home; price $250 per acre, and lands adjoining have sold for $300 to $500 per acre. A snap.
EDWIN A. GRAY,
Member Realty Board. 'Phone Home 1078.

FOR EXCHANGE—
$30,000—Several choice income residence properties in San Francisco, clear; want income property in Los Angeles for all or part; will pay cash difference or assume.
216 MASON OPERAHOUSE.
$3300—20-acre alfalfa ranch at Santa Ana, good buildings and surroundings; fine soil, new electric line goes near; clear; want city or suburban.
J. J. PHELPS,
27 216 Mason Operahouse.

FOR EXCHANGE—
I have a fine business in Phoenix, Ariz., well established and paying; owner compelled to leave on account of sickness; will sell outright, or take Los Angeles exchange.
GEO. C. MARTIN,
28 401 Herman W. Hellman Bldg.

FOR EXCHANGE—OR SALE, SOME WARE propositions in good country properties; we want more city properties to match them with; if you have city property and want a good, level farm, call on or address WRIGHT & CO., 123 S. Broadway. 9

FOR EXCHANGE—WANT L. A. EQUITY OR clear eastern city property up to $10,000 for 22½ acres near Santa Ana; full-bearing walnuts and Valencia oranges; fine buildings; price $15,000. OWNER, 558 Ruth ave. 'Phone 7563. 28

FOR EXCHANGE—
I make a specialty of exchanging real estate, particularly California for eastern. Member L. A. Realty Board. C. T. CONWAY, 204-5 Bradbury Bldg.

FOR EXCHANGE—NEW FLATS FOR ALfalfa ranch; $14,000; mortgage $4000. Also good city property for good automobile. Also 5 clear Kansas farms; will trade for property here. R. D. LIST, 312 Tajo Bldg. 29

FOR EXCHANGE—OR SALE, $1800, FOR unimproved lot, 7-room house, 155 S. Quebec corner Valley st. This is well located and a snap. See E. D. WILLIAMS, with Ben White, 308 Bryson Block. 27

FOR EXCHANGE — BUILDING LOTS IN Minneapolis, Minn., clear; will take Los Angeles lots or cottage and assume; will consider beach lots; price $1500. Address X, box 44, TIMES OFFICE. 1

FOR SALE—
Miscellaneous.

FOR SALE—OUR PATTERN OF GROOVED roofing is especially adapted to shedding water; can also be used for rustic; we keep every kind of roofing on the market, including shakes, shingles, corrugated iron, prepared roofing, good tin roofing, at lowest prices. BUILDERS' SUPPLY CO., successors to California Wrecking Co., 739 San Fernando st., 2642 Andrews st. 31

FOR SALE—CHEAP; COMPLETE WATER pumping plant, 40-H.P. boiler, injector, air tanks, 2 pumps, 1000 feet suction pipe and connection; 30x80 boiler house; Union copper cylinder steam-head pump; 100-barrel tank on 40-foot foundation; 2000 feet heavy galvanized trough, with trestle. DORAN, BROUSE & PRICE, 106 Belmont.

FOR SALE—TWO 4-ROOM COTTAGES IN good condition, to be moved from lot, near second and Alameda sts. WRIGHT & CALENDER, 223 S. Hill st.

FOR SALE—150 WOODEN CORES, FROM newspaper rolls, 24½ inches, 52½ inches and 69 inches long; made from eastern pine; can be dipped in asphalt; and used for water pipe where a slight pressure is required; will sell for this purpose at 1 cent per linear foot. Call on CASHIER, Times Office.

FOR SALE — ON EASY PAYMENTS, watches, diamonds and jewelry, of all kinds; goods delivered on first payment. HOME PAYMENT CO., 131½ N. Broadway. Rooms 5 and 6.

FOR SALE—3-SEATED SURREY, LEATHER and cloth trimmings, leather side curtains, nearly new; will be sold at a sacrifice if taken at once. Apply 162 N. LOS ANGELES ST. 28

FOR SALE — 20-HORSE POWER PORTable steam engine; good condition, $200 to first comer; other engine bargains as good.
WESTERN IRON WORKS,
908 N. Main st.

FOR SALE—BARNES LATHES, 4½ INCHES, chucks and tools complete. Call before 10 a.m., 5441 AGNES ST., Highland Park. Take University-Garvanza car to Avenue 55. 30

FOR SALE—TYPEWRITER, SMITH PREmier, No. 2, in perfect condition, used but little, cheap for cash. Call or address 450 ORANGE AVE., Long Beach, Cal.

FOR SALE—ONE PEERLESS MOTOR CAR, 1902 model, in excellent condition; will sell for cash or exchange for real estate. Apply at piano store, 347 S. SPRING ST. 28

FOR SALE — NEW FURNITURE FOR 5-room flat for rent; new building; very cheap if sold today. KLITTEN & CO., H. W. Hellman Bldg., 4th and Spring. 27

FOR SALE—1 GASOLINE ENGINE, 4-H.P.; not been used enough to wear first set of batteries out; price $150. 2206 S. UNION AVE. 1

FOR SALE—A FEW FINE SECOND-HAND vehicles at bargain prices. PARROT CARRIAGE CO., Tenth and Main sts.

FOR SALE — A1 12-GAUGE DAVIS SHOTgun for sale; a bargain, $15. 508 S. Broadway. 'Phone 2231. A. B. WILMANS.

FOR SALE—COOK STOVE FOR WOOD OR coal; new with connections for tank; two-burner gasoline stove. 625 E. 24TH ST. 27

FOR SALE—BEAUTIFUL ANTIQUE ORIENtal Samarkand rug; very rare piece. Address O, box 53, TIMES OFFICE. 27

FOR SALE—SET OF RICHARDS' DUELLING pistols, beautiful decoration. May be seen at CARSON'S CURIO STORE. 29

FOR SALE—COPPER STILL AND NEW doubler, capacity 200 gallons. Address LOUIE YUNG, box 245, Santa Ana.

FOR SALE—NEW PIANO AT LESS THAN ½ price; hurry if you want it. Address N, box 13, TIMES OFFICE. 27

FOR SALE—CHEAP, $21.50; NEW DOUBLE hammerless shotgun. Call 211 N. CHICAGO. 'Phone Park 1992. 27

FOR SALE — TOOK UPRIGHT PIANO ON debt; will sell cheap or rent. 2107 PARK GROVE AVE. 30

FOR SALE—WALL PAPER, WHOLESALE and retail; prices lower than the lowest. 515 W. SIXTH.

FOR SALE — MOVING PICTURE FILM; song slides; magic lanterns. 109 Montgomery st., S. F., Cal.

FOR SALE—ONE BAILEY'S STILL, IN good condition. Address O, box 56, TIMES OFFICE. 29

FOR SALE—SAFE AND SHOWCASE; ALSO desk room for rent. 210-6. BROADWAY. 27

FOR SALE—RAILROAD TICKET TO SAN Francisco, cheap, male. 525 S. SPRING ST. 28

FOR SALE—FIRE-PROOF SAFES; BUY AND exchange. ANDERSON, 212 N. Main.

FOR SALE—DIEBOLD SAFES, LARGEST stock on Coast. ANDERSON, 212 N. Main.

FOR SALE—JEWEL GAS RANGE, WATER back; in good condition. 1318 HOOVER. 29

FOR SALE—$100; PAIR EMPTY 5-LIGHT sash, 32c per pair. 234 ALISO ST. 21

FOR SALE—1000 4-PANEL DOORS, LESS than cost. 234 ALISO ST. 21

FOR SALE—WIRE NETTING, 3 AND 5 FT. wide. Inquire 1017 INGRAHAM. 2

FOR SALE — PIANO AND PIANO PLAYer cheap. 1214 W. 20TH ST. 27

FOR SALE—A NEW UPRIGHT PIANO, walnut case. 171 E. 28TH ST. 29

FOR SALE—500 EMPTY TRANSOMS, 15C each. 451 E. 3RD ST. 29

FOR SALE—
Miscellaneous.

FOR SALE—TELEPHONE YOUR "WANT" ads. to The Times. Special clerks are constantly in waiting at the other end of your 'phone to take your ad. Ring up any time of day or night. Sunset PRESS ONE. Home "THE TIMES."

FOR SALE—CHEAP, 500 TO 1000 CORDS dry 1-foot gum wood; Hollywood parties and Colegrove same price as Los Angeles. M. L. HELSEL, 656 S. Hope st. Home phone 3134. 31

FOR SALE—
Oakland Real Estate.

FOR SALE—OAKLAND PROPERTY.
PIEDMONT. PIEDMONT. PIEDMONT.
"Key" Route electric trains every 20 minutes.
OPPOSITE THE GOLDEN GATE.
OPPOSITE THE GOLDEN GATE.
The most beautiful residence section of Oakland; elevation 350 ft. above sea level. Climate mild; atmosphere dry and clear. View embraces 60 miles of the harbor, its islands, the ocean, the mountains and Golden Piedmont. Choicest home sites in this suburb selling at $30 to $45 per foot.
Also we have some fine investments on the "Key Route" ferry line, 20 minutes from San Francisco, at $15 to $25 per foot. All street improvements finished on all property placed on the market by us.
Address for circulars, maps and pamphlet descriptive of Piedmont Heights.
THE REALTY SYNDICATE.
14 Sansome st., San Francisco.
1212 Broadway, Oakland.

REAL ESTATE—
Unclassified.

FOR SALE — DON'T BUILD UNTIL YOU have investigated the Marshall & Stearns' Patented Fixtures for Apartment-houses and Cottages. ROOM 201, Gray Bldg., 336½ S. Broadway.

FOR SALE—
Furniture.

FOR SALE — FURNITURE OF 5-ROOM house, $250; rent of house, $15 a month. Inquire 513 NEW HIGH ST. 27

FOR SALE—CHEAP; GOOD FURNITURE of close in six-room, sunny flat; low rent. Located 639 S. OLIVE.

FOR SALE—FINE FURNITURE, DESKS, French range. GODDARD, 435½ S. Broadway.

FOR SALE — CHEAP; ONE BEDROOM suite, almost new. Call 741 KOHLER ST.

FOR SALE—GAS RANGES, FOLDING BEDS rugs and furniture, cheap. 853 S. OLIVE.

FOR SALE — NEW FURNITURE, 6-ROOM flat. 203 N. HOPE. Flat to let. 27

BUSINESS CHANCES—
Miscellaneous.

JONES & RYDER LAND CO.
218 WEST THIRD ST.
Business Opportunity department.
We give special attention to buying and selling business places. If you wish to buy or sell a business give us a call.
JONES & RYDER LAND CO.,
27 218 West Third st.

FOR SALE—JUST THINK OF IT, A BAKery that is paying $30 to $35 a week; long lease; living-room. $1000.
Furniture store on Spring st., for $1000. Groceries from $1000 to $4000. Delicacy stores, restaurants and everything in the business chance line. W. H. CHANDLER, 321 Bryson Blk., Second and Spring. 29

$1500—FEED AND FUEL; OLD ESTABlished; on fine corner; wholesale and retail; doing $3000 cash per month; fully equipped for business; this is the best chance in this line in Los Angeles; owner must rest; will give low rent; lease; if you want this, come quickly. J. J. PHELPS, 216 Mason Operahouse. 27

FAMILY LIQUOR AND GROCERY BUSIness.
Price $3600; located on principal street; a good family trade.
JONES & RYDER LAND CO.,
27 218 West Third st.

$1000 BUYS 17-ROOM ROOMING-HOUSE and restaurant that feeds 200 people daily; also grocery, rent for whole place $75 month, 2 years' lease; is fine location and rooms are all full; if you want a bargain let me show you, this place. HUBBARD, 536 S. Broadway. 27

WANTED—TO PURCHASE; IF YOU HAVE a business to sell that will bear a close investigation, list it with us. We have cash customers for opportunities of merit. THE REALTY TRUST CO. OF LOS ANGELES, Mason Operahouse Blk. 'Phones, Home 666, Main 666.

FOR SALE—FOR BUSINESS OPPORTUNItles of high merit, call and see us. We guarantee every transaction to be as represented or money refunded. THE REALTY TRUST CO. of Los Angeles, Mason Operahouse. Phones Home 666, Main 666.

$3000—BEST AND CLEANEST BUSINESS proposition in Los Angeles today; grocery, meat market and feed yard; good lease; cheap rent; September business over $2900; investigate if you are looking for something good. Address N, box 20, TIMES OFFICE. 28

FOR SALE—$1500, DELICACY STORE. NOW if there is a buyer in this city for a genuine money maker I want you to call at once if you mean business and let us explain why such a snap is put on the market. WEST COAST REALTY CO., 204½ S. Broadway. 27

WANTED — 20 PERSONS TO JOIN IN MANufacturing proposition; investment limited to $4000; offices of president, secretary, treasurer, manager, superintendent, sales agents and other positions to be filled from the investors. MILNER, 208 Wilcox Bldg. 27

A COMPETENT BUSINESS MAN CAN SEcure an interest in an established and profitable manufacturing business, with a position paying $150 per month, for $2000. We solicit close investigation. Address J. J., box 21, TIMES OFFICE.

FOR SALE—A NICE, CLEAN, WELL-PAYing bakery route, with 2 horses and wagon, with one of the best bakeries in the city; cheap for cash or will sell on time. Apply between 1 and 4 p.m., 1146 HOBART BLVD., Pico Heights. 30

WANTED — IF YOU ARE LOOKING FOR a good proposition, that will net you from $150 to $200 a month, with services, with small investment of $250, call at Room 1, 637½ S. BROADWAY. Experience unnecessary. 27

FOR SALE—HOTEL, 22 ROOMS, WITH cigar and confectionery store; long lease; reasonable rent, clearing $125 per month; price $800; a snap. WERTZ-CARNEY REALTY CO., 307 Tajo Bldg. 27

FOR SALE — WE ARE AUTHORIZED TO offer an established, advertised retail store business, in prominent office building, including furniture and choice lists of desirable property at a sacrifice. WHITE & CO., 227 Laughlin Bldg. 27

FOR SALE—HALF INTEREST IN BEST-advertising dental parlors in city; fine location, good practice; an opportunity of a lifetime to step into a good-paying proposition. See H. E. CLEAVER & CO., room 217, 702 S. Spring st. 27

FOR SALE—LEADING CIGAR AND TObacco store in the best business town of 2500 people situated in the foothills of Southern California; a good business and a money maker; will sell right. BOX 218, Chirona, Cal.

FOR SALE—A1 GROCERY STORE NEAR Salt Lake depot, 5 living rooms; will sell business and property, or business alone; stock and fixtures inventory $350; terms. EMPIRE REALTY CO., 220 Franklin. 'Phone 4471. 27

FOR SALE — BUSINESS; FIRST-CLASS poultry supply business, including retail store, chicken park and cottage; all well stocked and on a paying basis; price $3500. Particulars, address Box 297, REDLANDS, CAL. 5

FOR SALE—2 NICELY FURNISHED OFfices, fully equipped for the real estate business, in one of the best office buildings in the city. A bargain if taken at once; easy terms. Address O, box 52, TIMES OFFICE. 27

FOR SALE—$25,000; GENERAL MERCHANdise business, $100,000 business per year; might take $20000 or $30000 in trade; large profits; good town; east of city. MERCEREAU REALTY CO., 411 Grant Bldg. 27

LEADING BARBER SHOP FOR SALE—
Price $4000, located close in; 14 chairs, 4 baths, laundry agency, doing a profitable business.
JONES & RYDER LAND CO.,
27 218 West Third st.

FOR SALE — SMALL GROCERY, FIRST-class location, cash trade, fixtures and stock $250 if taken this week, or will invoice; location suitable for lady; owner going to leave town Address 886 GLADYS AVE. 27

FOR SALE—HALF INTEREST IN THREE-chair barber shop, heart city; good chances for man to learn trade and make good wages while learning; investigate this. Address N. box 5, TIMES OFFICE. 27

FINE CONFECTIONERY STORE, SODA, ice-cream parlors and candy factory, close in; rent $35 month; now clearing over $100 a month; for $650 cash, and lease. THE C. C. C. REALTY CO., 419 Byrne Bldg. 27

FOR SALE—$150; RESTAURANT IN GOOD location, doing nice business; French range, 19 stools, dishes, ice box, etc.; must sell; a bargain. See H. E. CLEAVER & CO., room 217, 702 S. Spring. 27

BUSINESS CHANCES—
Miscellaneous.

FOR SALE—$200; LUNCH COUNTER, 25 stools.
$300—Grocery store, 2 furnished rooms.
$560—Grocery store, 3 furnished rooms.
$350—Grocery store and manufacturing establishment.
$900—Grocery store; horse and buggy.
$350—Grocery store, 2 horses and wagons.
$1800—Grocery store, express and laundry agency.
Call at once. We have bargains in all lines. WEST COAST REALTY CO.,
27 204½ S. Broadway.

FOR SALE—WE HAVE A FINE OPENING for a man who has a little money to invest with services that is a safe investment; we also have rooming-houses from 7 to 26 rooms; grocery stores, cigar stores, notion stores shoe stores, drug stores, furniture stores, studios, saloons, restaurants, and many other things too numerous to mention. If you are looking for a good business, come and see us, we have some fine buys. HIBBARD'S BUSINESS EXCHANGE, 415½ S. Spring. 28

FOR SALE—FOR $1500, ONE-HALF INTEREST in our Honolulu business to man or woman capable of managing office; permanently established, with good salary and good profits to right party. Our Boise City office and Honolulu offices are now managed by business women. MERCHANTS' PROTECTIVE ASSOCIATION, Commercial National Bank Bldg., Salt Lake City, Utah. 27

WANTED — A RELIABLE PARTY WITH reference to promote a company in behalf of a valuable issued patent; model made; pertains to the building business. Address N, box 40, TIMES OFFICE. 27

$2500—CONFECTIONERY, FRUIT, TOBACCO store for sale; everything first-class, with rooms for small family; doing fine business; good location; cheap rent. Address OWNER, N, box 29, Times office. 27

$1250—OWING TO CIRCUMSTANCES, WILL sell our well-established real estate and loan business for that price, if sold at once; best location; ground floor. Address O, box 29, TIMES OFFICE. 27

SODA FOUNTAIN SPACE IN NEW DEpartment store, nearby city; exceptional opportunity for party with little money familiar with the business. Address K, box 29, TIMES OFFICE. 30

I WANT TO INVEST FROM $5000 TO $7500 in business that will stand thorough investigation, and that is well established. Have the cash. Address A. Z., box 19, TIMES OFFICE.

MEAT MARKET. MEAT MARKET. QUICK sale, quick price; this is a chance that it will pay you to investigate; we want to sell and sell quick. Address X, box 67, TIMES OFFICE.

FOR SALE—AT NORTH BEACH, SANTA Monica, 5-table pool and billiard parlor, or trade for location in foothills or fruit belt. Apply opposite band stand. PACIFIC GARDENING.

FOR SALE—FOOLROOM, TOBACCO AND CIgars, soft drinks and barber shop; will sell at invoice if taken by the first of November; a bargain. Address R. A. CLARK, Hynes, Cal. 1

NEW ARKANSAS OIL FIELD—G. M. BAILEY, Missouri Pacific Immigration Agent, Little Rock, Ark., can get you an oil lease, trifling expense. Fortunes from future sale leases.

YOUNG MAN TO TAKE SHARES IN AN old-established business, earning $10,000 per year; salary of $75 per month; about $1000 required. UNIQUE REALTY CO., 626 Broadway. 27

FOR SALE—NICE CLEAN BUSINESS FOR hustling man or woman of ability; small outlay for supplies only; capital required; near-by town. 209 W. FOURTH ST. 31

FOR SALE—PERFECTLY EQUIPPED BATH and toilet parlors, retiring on account of illness, cash or exchange for city property. Address N, box 1004, TIMES OFFICE.

NEW ARKANSAS OIL FIELD—G. M. BAILEY, Missouri Pacific Immigration Agent, Little Rock, Ark., can get you an oil lease, trifling expense. Fortunes from future sale leases.

FOR SALE — TOILET SETS, BOWL, pitcher and chamber, $1.50; good chamber at 35c without cover, 40c with cover. PIERCE FURNITURE CO., 205 N. Spring st.

FOR SALE — HAY, GRAIN AND FUEL business must be sold; owner called away. For price address W. P. NEWBURY, 124 N. Workman st. 27

WANT TO BUY FOR CASH, SMALL BUSIness or store, where owner wants to sell at sacrifice and leave State; no agents. Address O, box 23, TIMES OFFICE. 27

FOR SALE—RESTAURANT A

STOCKS AND BONDS
And Mortgages.

S. H. ELLIS & CO.,
214 WEST SECOND ST.
WE WANT TO BUY
$500 SHARES REED CRUDE—ANY
$5,000 SHARES ASSOCIATED OIL
PANT.
$10,000 ASSOCIATED BONDS.
CALL AND SEE US IF YOU WA
TO BUY OR SELL LOCAL OR
YORK STOCKS OR BONDS.

WE WILL BUY
Little Tonopah Dev. Co.
Black Oak.
WE WILL SELL,
Searchlight.
Blenkiron, 2 cents.
THE PACKARD-ENRIGHT CO. (Inc.)
'Phone 297. 343-4 Bradbury Bldg.

WALLACE BROS., 321 W. THIRD ST.
First-class Bonds and Investments.
We have a new issue of exceptionally
secured 5 per cent. gold bonds, which
would like to present to anyone consid-
ing an investment. Call and see us.
WALLACE BROS., Conservative Investors.
'Phones 1256. 321 W. Third

BONDS AND STOCKS—
Of the best local Corporations.
TELEPHONE, ELECTRIC LIGHT, G
WATER, ETC.
Before buying or selling, consult
WM. R. STAATS CO.,
Pasadena, Cal.

THINGS ON WHEELS
All Sorts.

AUTOMOBILES.

FOR SALE—$1500, PEERLESS, 16 H.P. 4
ing car with canopy top, large lug
baskets, 3 large lamps, new tires, ex
ner tubes and complete set of to
motor is in perfect condition, car
seen at E. R. BRALEY'S, 21 Rando
mond ave., Pasadena.

FOR SALE—
One 1903 Winton touring car; new
4-inch fronts, 3-inch rear; motor and
si.; gear in perfect condition; a bar
$500 cash.
NORMAN W. CHURCH
116-118 E. Third

FOR SALE—
One St. Louis runabout; fine condi
bargain at $475. R. W. Camus, 3
chine at
CHURCH'S GARAGE
116-118 E. Third

FOR SALE — THOMAS FLYER TOU
car; two 6-inch Rushmore searchlight
generator; perfect condition; great
reduction on cost; must sell this week
at NINTH AND LOS ANGELES Str
ring up Home 5134.

FOR SALE—AUTOMOBILES; 10 DIF
ent kinds at 10 different prices; and
these guaranteed to be as represented
we are responsible for what we se
do. J. A. ROSENTEEL, 440 S. Broa

FOR SALE—WHITE STANHOPE IN
condition, $400; Oldsmobile, new ca
and tires, freshly painted and in A-1
tion, $325. S.W. AUTO STATION,
Union. Home 23883.

FOR SALE—A WINTON FIRST-CLASS RUNNIN
der; tires in fine shape. We will s
car at a bargain if taken quick.
PIONEER MOTOR C
420 S. Hill st.

HAVE YOU HEARD THE NEWS? T
Oldsmobile Tonneaus have arrived.
PIONEER MOTOR C
Both phones. 420 S. Hill st.

FOR SALE — LATE 1903 OLDS
brand new tires, motor and runnin
first-class shape; a snap at $425. 3
W. CHURCH, 116-118 E. Third st.

FOR SALE — STEAM AUTOMOBI
good condition, worth $600; will sell
for cash, or will trade for city lo
ROSENTEEL, 440 S. Broadway.

FOR SALE—THE FINEST WHITE
ing car in the city, used 6 weeks; 2
with rumble seat. Call at
TOR CAR CO., 720 S. Spring.

FOR SALE—ONE PIERCE STA
cash; brand new; cost $1400; will
NORMAN W. CHURCH, 116-118 E. Th

FOR SALE—SEVERAL CADILLAC
tonneau, fine condition, can be see
NORMAN W. CHURCH, 116-118 E. 3d.

FOR SALE—FRANKLIN FOUR-CYL
runabout, $900 cash; cost as new.
MAN W. CHURCH, 116-118 E. 3d.

FOR SALE — OLDSMOBILES, 2
hand, lots of them, $250 to $600.
W. CHURCH, 116-118 E. Third.

BICYCLES.

FOR SALE — $50 BICYCLE FOR
tion, almost new; will sell for nea
ing on quick sale; owner leaving
Orena O, box 67, TIMES OFFICE.

BUGGIES, PHAETONS, SURRI

EXPANSION SALE, OCTOBER 8 T
per cent. discount on all pur
buggies and harness on our
Come and see our stock and
and if you do not need goods now
know where to buy. We are alw
ess and promise you we are g
share of the trade. VEHICLE AND
MENT CO., 1324 and 1326 Downey

WANTED — A 1-HORSE RUB
surrey; also a 2-seater. Addr
KNARR, Hollywood, Cal.

FOR SALE — BABCOCK BIKE
good condition, $50. 1214 ORANGE

WAGONS AND CARTS.

BARGAINS IN VEHICLES, SPRI
ons, buggies, harness, from $
before buying.
CARRIAGE WRECKING
S.E. cor. 5th and L.

PHYSICIANS—

DR. SMITH, SPECIALIST FOR W
First-class private hospital; trained
every convenience for the care
ment of obstetrics, surgical and all
male diseases; 15 years in Los
Write or 'phone for my journal on "Ph
Women." Free consultation.
333. Office, 607½ S. BROADWAY.

DR. EAIN TREATS ALL FEMA
es and irregularities, nervous ca
diseases; specific blood poisons a
home comforts for patients. 611½ S.
ST. 'Phone Home 4180.

DR. SOMERS, SPECIALTY DISE
women and nervous and chronic
either sex; 25 years' experience.
Currier Bldg., 223 W. Third bet. Br
Broadway. Home 'phone 3186.

CANCER—A SURE, SAFE AND
cent cure, neither knife, plaster n
dermis. MRS. S. J. BRIDGE, 1
Aldrich, M.D., room 4, Hotel Nor
6th and Broadway.

LONG AND SUCCESSFUL PRACTI
perienced, competent ladies' specia
ly reliable; cases guaranteed. MRS
351 W. 10th, bet. Figueroa and Fl

LADIES' HEARTSEASE
health, keeps periods regular and
sample box and examination free.
MAIN ST.

MRS. NEWLAND, MIDWIFE, H
ladies during confinement; diseas
nant. 1215 W. SEVENTH ST. Ho

DR. REBECCA LEE DORSEY, sp
ous Dis., Women's, children's ne
obstetrics. Hours 1 to 4 p.m.

JULIAN MACRAE. INITIATE
and nervous diseases. 1145 S. Fl
Home 4004.

DR. PRITCHARD, RECTAL,
and chronic diseases. 501½ S.

DR. TAYLOR, FEMALE SPECIAL
obstetrics, over Belasco Theatre, S

NURSES—

NURSE WILL CARE FOR CA
fever, tuberculosis, cancer, paraly
ease, acute or chronic; mental ca
patients specialty. Address NURS
Hill st.

PRIVATE NURSING. CONF
cases a specialty; terms reasonable
SEVENTH ST., room 18. 'Phone

WANTED—BY TRAINED NURSE
move patients to care for in
Address M. box 75, TIMES OFF

PATENTS—
And Patent Agents.

PIONEER PATENT AGENCY—S
Downey Block. New 32-page boo
free. HAZARD & HARPHAM

JAMES R. ROGERS, EX-EXAM
Patent Office. Patents, Rej

ATTORNEYS-AT-LA

DYER LAW AND COLLECTI
Truston P. Dyer, attorney;
business made everywhere;
cesses, 602-06 BRYSON BLK.

ADVICE FREE. PRIVATE
W. Third st. Office Gil.

Liners.

STOCK FOR SALE—
Cattle, Mules, Etc.

ONE OF THE NICEST DRIVING
in city; both good work horses;
both good saddle horses;
one 4 cream-colored; ages 4
old; anyone wanting to buy a
driving, call and see them.
'Phone 2712. 1514 W.

FINE BAY MARE, 8 YEARS
LIGHT RUNABOUT; ONE SET
HARNESS; ALL IN GOOD CON-
ALSO 18 CITY BROKE; GOOD
AND PERFECTLY SAFE;
ALL AT A BARGAIN. TALLY-
307 S. BROADWAY.

CAN SAVE THE RIGHT HORSE
man who can be found to pick
right horse, delivery or good
purpose horse or team.
methods used at our
stables guaranteed SATISFACTI-
Los Angeles st.

A HEAD OF CHEAP HORSES,
horses, weight 1150 lbs., city
two ranch horses, weight
good gentle drivers; price $200; four
all good saddle ponies.
E. SIXTH ST.

A VERY GENTLE PONY FOR
600 lbs.; sound and gentle to
also 1 well-broke saddle
1 good single-footer, and very
cheap. Call at 214 W. 10TH

BAY MARE, LITTLE THIN
years old; good traveler, gen-
lady horse, good worker,
and double; $30; taken on
have no use for them. 1155

ONE BROWN HORSE, WEIGHT
pound, true to pull single or
about 5 years old; $100, worth $150.
harness and top buggy, safe for
or sports. 1128 E. PICO.

ONE LARGE BLACK HORSE,
lbs.; good to work or drive;
must sell as I have moved
have no further use for him.
427 S. WALL ST.

ONE LITTLE PACING HORSE,
new buggy and harness;
$125; will separate or trade
NORMANDIE. Take Wash-
West 3738.

STYLISH BAY MARE, RE-
9 years old, weighs 1000; kind
well; cheap, as I have no
1074 S. MAIN.

A FRESH COWS, 2 HOL-
Jerseys; large milkers, very
buyer, together or sepa-
27TH ST.

DURHAM JERSEY-DURHAM,
gentle and fresh; sell cheap.
ST. Take Washington

1 GOOD LARGE SPAN OF
cheaper span, or will trade
for 2, BONNIE BRAE.

BLOODED JERSEY COW,
Jersey-Durham cow, 4½
two fine cows? 524 S.

EXTRA FINE FAMILY COW,
lots of milk of extra quality.
and at once. Call 1032 E.

FIRST-CLASS DRIVING MARE
harness, buggy, complete;
and speedy. Inquire 309½ W.

BAY DRIVING HORSE, 7
sounds about 900 lbs. R. J.
HORSESHOEING SHOP, 1815 South

GOOD, SOUND 1300-POUND
and driving horse, $45; also
buggy, cheap. $15. 420 E. 27TH.

CHEAP BIG HORSE, WORKS
each hour; will sell for
N. BROADWAY.

WAGON AND HAR-
sell at once; going East.
Rose st.

TRADE—A GOOD WORK
horse, table or chairs. 1148

FRESH JERSEY-DUR-
cow. Address 534 GRAND

HORSE, BUGGY, WAGON,
ANGELES ST., Selling

SPAN OF 1200-LB. MULES
VIEW ST., near West-

BUGGY AND HAR-
repairs. 216 BOYD ST., in

MILCH COWS, ONE RANCH
½ miles west of Garvan-

FINE JERSEY COWS, 405
corner Figueroa.

DURHAM COW. 1321 S.
AVE.

MULES, 1100 AND 1200 LBS.
ST.

CK FOR SALE—
Birds, Dogs, Etc.

BARD-BRED ENGLISH
Setter, Setterdale, A. F. S. T. B.; dam Queen
S. B. G. C. BROWN.

THOROUGHBRED HENS
Barred Rocks, Rhode
Wyandottes, White and
S. FIGUEROA. 'Phone

LAYING HENS, COCK-
Minorcas, Plymouth
POULTRY AND EGG
Ave.

THOROUGHBRED SCOTCH
and white; also 2 that
16 N. EASTLAKE AVE.

PONG CHINA PULLETS
Orpingtons,
Brown Leghorn hens, 1

PEN OF WHITE CREST-
and one rooster). 1715
Washington st. car.

RE AND BROWN LEG-
setting. 1627 FLOWER.

OCK WANTED—

TRADE FOR LADY TO
horse and surrey in
address H. F. EL-
Los Angeles.

SMALL HORSE OR PONY;
dimensions and gait; give
Address O, box 46.

HORSE FOR FEED, LIGHT
E. 11TH ST.

OND, STRAYED—
and Stolen.

AST NOON, LADY'S RED
hound Seventh-st. car or
Seventh and Tenth. Hon-
return same to 943½ VA-

LOST, TEMPLAR CHARM;
attached to gold buc-
liberally rewarded by
H. EICHELBERGER, 291

TO MY PLACE, CORNER
Avenue 20, one strawberry
can have same by pay-
and 8 MAIN ST.

SEVENTH AND OLIVE STS.,
containing valuables on board ship,
liberal reward. V. J. JACQUES,
Francisco, etc.

SATIN CAPE, HILL ST.,
reward. Call or address
S. Hill. 'Phones Main

STRAYED OR STOLEN, WEIGHT ABOUT 800
pony-top surrey; harness
at 837 S. GRAND.

STRAYED—HELPER, MARK ON
owner San Pasqual and

LOST, GOLD WATCH WITH
SCHNEIDER, 627 W. Fourth

LOST—BETWEEN THIS HEADING
Grand ave., $5.

LOST—SUNDAY MORNING,
Grand ave. 27

LOST—CHINESE LAUNDRY. TEL.
27

RAINING—

PIANO LADY DESIRES
engagement where she
play while learning; ex-
CONSERVATORY, The Ramona.

LADIES MAKE A SPE-
$30; first-class
work made by men
27

DO PRIVATE SEWING
to sell for consist
Bdwy. W. 7th st. 2

MINING—
And Assaying.

HERE'S YOUR CHANCE TO BOND TWO
copper properties on royalty; no payment
for nine months; copper will average 12 per
cent.; property well opened up; it will pay
you to investigate. THE PACKARD-EN-
RIGHT CO. (Inc.) 343-4 Bradbury Bldg.
'Phone 297. 27

WANTED—BY A COMPETENT MAN, PO-
sition upon a mine, can handle any top
work, running mill, hoist, or sharpen drills;
can handle men if necessary; best of refer-
ences; would take charge of prospect. Ad-
dress O, box 49, TIMES OFFICE. 30

LARGE PLACER DEPOSITS FOR MINING
companies desiring a new field to increase
their holdings; hydraulic elevator, dredge, or
plain hydraulic systems. Address R. R.
ELDER, Arequipa, Peru, South America.

WE ARE IN THE MARKET FOR A CINNA-
bar property in United States or Mexico
and have several good placer properties for
sale. THE PACKARD-ENRIGHT CO.
(Inc.,) 343-4 Bradbury Bldg. 27

A TEN-STAMP MILL, FEEDER, GRIZZLY
ore-crusher, boiler, two engines, shafting,
pulleys, etc., for sale at a bargain, or will
trade for good real estate. OWNER, 324
BRYSON BLK. 27

IRVING & CO., REFINERS AND ASSAY-
ers, Mint prices paid for bullion or estimates.
Pantilizers waters and analytical tests of
all kinds accurately made. 125 N. Main st.

ASSAY OFFICE FOR SALE VERY CHEAP,
complete new outfit must be sold at once,
either in place or boxed for shipment. GEO.
E. WERNER, 107 N. Spring st. 27

EXPERIENCED MINER WILL CONTRACT
for development work on mines or for water.
Address P. P., box 67, TIMES OFFICE. 27

J. J. THOMAS, ASSAYER AND BULLION
buyer. Over GERMAN-AMERICAN BANK.
First and Main.

BAVERSTOCK & STAPLES, 322 W. FIRST,
Assayers. Properties sampled. No students.

BATHS—
Vapor, Electrical and Massage.

ELECTRIC BATH AND MASSAGE SANI-
tarium. Tub, vapor, electric and steam
baths, chiropody dept. in charge of Maud
Bonnell. Home 'Phone 2082. MRS. M.
HERBERT, Mgr., 225½ W. First. 29

PALATIAL BATHS, NOW UNDER NEW
management; eastern trained graduate oper-
ators. Baths, massage and electric treat-
ments. Removed to 317½ S. SPRING. Hours
10 a.m. to 11:30 p.m.

REMEMBER THE NUMBER, 702 SOUTH
Spring st., offers 225-226-227, vapor and tub
baths, massage, electricity, experienced
operators. Hours 9 a.m. till 11 p.m. Open
Sundays. Phone Main 592. 21

FOR GOOD TUB OR VAPOR BATH AND
massage, go to 729½ S. GRAND AVE., rooms
4 and 5. No signs. Tel. Home 6060.

SULPHUME VAPOR, ELECTRIC AND TUB
baths, massage and chiropody. 623½ S.
SPRING ST. 'Phones Main 3762, Home 3023.

331 S. HILL, ROOM 9, VAPOR AND TUB
baths, massage for colds, rheumatism, ner-
vousness. Open every day.

NEWLY OPENED, 701½ S. BROADWAY.
Baths, massage and vibratory treatments.
Open daily. 25

ONE FREE TREATMENT TO ANY PA-
tient at HYGIENE BATHS, 500½ S. B'dway.

RATE FOR ADS. UNDER THIS HEADING
20c per line, minimum charge, 30c.

443½ S. SPRING, ROOM 7. BATH AND
massage parlors. Open 9 a.m. to 10 p.m. 29

PEERLESS BATH AND TOILET PARLORS,
suite 8, 9 and 11, 322 S. SPRING.

FIRST-CLASS MASSAGE PARLORS, 623½
S. SPRING, Room 12. 30

TYPEWRITERS—

THE UNDERWOOD VISIBLE TYPEWRITER
has been awarded the Grand Prize at the
St. Louis Exposition by the International
Jury, composed of the most prominent me-
chanical engineers and typewriter experts
in America. FOWLER BROTHERS, Agents,
221 W. Second st. 29

FOX TYPEWRITERS ARE THE EASIEST
running and most durable. Call and examine.
Free catalogue. Second-hand machines, all
makes, cheap. TYPEWRITER AND OF-
FICE SUPPLY CO., 237 W. First st.

NEW ELECTRIC TYPEWRITER AND
Blickensderfer Agency, 122 N. BROADWAY.
Try our rental department. All makes. Late
models. Home 6250.

FOR SALE—TYPEWRITERS, ALL KINDS
bought and sold, rented and exchanged.
TYPEWRITER EXCHANGE, Wilcox Bldg.

FOR SALE—SMITH PREMIER TYPEWRIT-
er No. 2; almost new; $45. 132 STIMSON
BLOCK.

EDUCATIONAL—
Schools, Colleges, Private Tuition.

TELEPHONE YOUR "WANT" ADS. TO
The Times. Special clerks are con-
stantly in waiting at the other end of
your 'phone to take your ad. Ring up any
time of day or night. Sunset PRESS ONE.
Home "THE TIMES."

GOVERNESS, ENGLISH LADY, DESIRES
position in first-class family or school; ad-
vanced English (certificated); music, French,
art needle work; references exchanged.
GRENS, The Elsmere, 410 Crocker st. 27

SURVEYING IN ALL BRANCHES, AND
nautical astronomy taught practically; field
instruments found; prospectus from W.
KEHR, Surveyor, 326 Avenue 37.

MACHINERY—
And Mechanical Arts.

TWENTY-HORSE PORTABLE STEAM EN-
gine, $200; and other engine bargains; come
early. WESTERN IRON WORKS, 905 North
Main st.

FULTON ENGINE WORKS, STEEL TANKS,
sheet iron work, steel roof trusses, etc.
ALHAMBRA AVE., off North Main st.

DETECTIVE AGENCY—

ELMS DETECTIVE AGENCY—
Will undertake all proper detective business
intrusted to it by railroads and other cor-
porations, banks, mercantile houses, attor-
neys or private individuals. Correspondents
in all the principal cities in the United
States and Europe. Offices, WILSON BLK.,
First and Spring, Los Angeles.

OIL PROPERTY—
Miscellaneous.

FOR SALE—ALL SIZES CASING AND
pipe; boilers, engines, tanks, drilling rigs,
galvanized iron troughs, boiler-house 33x70,
all in good condition; "prices that will get
the business." DONAN, BROUSE & PRICE,
104 Belmont ave.

BOILERS—

CAL. BOILER WORKS, MANUFACTURERS
of boilers and tanks. Repair work a specialty.
226 QUIEROLA ST. Home 1479; M. 2291.

L. A. BOILER & BOILER WORKS, MFGS OF
boilers and tanks; special attention to repair
work. 119 REDONDO ST. Tel. Main 2257.

CHIROPODISTS—
And Manicures.

DR. HOWELL, WHITE MARBLE SHOP,
H. W. HELLMAN BLDG., Fourth and
Spring sts.

LATEST IN
Fall and Winter Designs
NOW IN
Satisfaction Guaranteed
JOE POHEIM
THE TAILOR
143 South Spring

E. & W. TRADE MARK
SENECA NEW COLLAR

Ghirardelli's Ground Chocolate
REFRESHING—INVIGORATING

Figueroa Street Sub.

Lots 40x135 Feet:: :::: $200 to $250.

COME TODAY. 230 SOLD SINCE TRACT OPENED. CEMENT SIDEWALKS; CURBED; ARTESIAN WATER PIPED TO EVERY LOT; FINE SANDY LOAM; LEVEL LAND; ELECTRIC LIGHTS; TELEPHONE CONNECTION

THESE LOTS WILL DOUBLE IN VALUE BEFORE YOU HAVE PAID FOR THEM. EASY TERMS. 15 OWNERS BUILDING

Cheapest Property ::: :::::: On the Market.

PUBLIC SCHOOL BUILDING UNDER CONSTRUCTION

Buy From Owners **Burke Bros.**

Bicycle Dealers — OPEN SUNDAYS. CALL FOR FREE STREET CAR TICKETS — 458 S. Spring St.

"Meet me at the fountain" means meet me at "The Innovation," where all the popular drinks are served in the best manner.

Just What Was Wanted

DRUGS of Value this year

There are drug stores and drug stores—some good, some bad, some indifferent; but the new store is in a class by itself. It seems to supply the missing link in the Los Angeles chain of drug stores—to be "just what was wanted"—that is: a store where every comfort and convenience is provided for shoppers, where you can stop and rest when tired—where both telephones and city directory are at your service—where prices are always at the lowest ebb and quality at the highest—where you can thoroughly depend upon the purity and full strength of the drugs—where you can always get prompt attention and courteous service all the time. Bring or send us your orders. Prescription filling a specialty.

Store Open Daily 7 A.M. to 12 P.M. Free Delivery Daily to 10 P.M.

Off & Vaughn Drug Co. INC.
H. W. HELLMAN BUILDING
352 SOUTH SPRING — CORNER FOURTH

Home Phone Ex. 491. *Sunset Main 491.*

CASTORIA

The Kind You Have Always Bought has borne the signature of Chas. H. Fletcher, and has been made under his personal supervision for over 30 years. Allow no one to deceive you in this. Counterfeits, Imitations and "Just-as-good" are but Experiments, and endanger the health of Children—Experience against Experiment.

What is CASTORIA

Castoria is a harmless substitute for Castor Oil, Paregoric, Drops and Soothing Syrups. It is Pleasant. It contains neither Opium, Morphine nor other Narcotic substance. Its age is its guarantee. It destroys Worms and allays Feverishness. It cures Diarrhœa and Wind Colic. It relieves Teething Troubles, cures Constipation and Flatulency. It assimilates the Food, regulates the Stomach and Bowels, giving healthy and natural sleep. The Children's Panacea—The Mother's Friend.

The Kind You Have Always Bought

Bears the Signature of

Chas. H. Fletcher.

In Use For Over 30 Years.

THE CENTAUR COMPANY, 77 MURRAY STREET, NEW YORK CITY.

JOSEPH'S

Furniture, Carpets
Will soon move to new store.....
625 South Broadway
NOW AT 429 SOUTH SPRING ST.
Take it away at your own price

Yglesias Helminthological Institute, 700 S. E. Corner Seventh and Grand Avenue
Tape worms, stomach, intestinal worms and all other kinds of parasites that infest the human body can be easily removed by the Yglesias treatment under direct charge of Dr. C. J. Schmidt.
Office Hours—8 to 6. Consultation free.

BB SELF RAISING BUCKWHEAT

Oriental Rugs. Genuine Paul Courian Bis. Block 412 South Spring St.

Stetson $5.00 Agency Hat
Lowman & Co., 131 South Spring St.

TRUSSES AND ELASTIC HOSIERY MADE TO FIT
W. W. Sweeney
112-214 S. Hill. Removed from 421 S. Bdwy

COMPLAINT OF HEARST.

NEW YORK, Oct. 26.—The presentation of evidence by the defendant companies in the hearing of the complaint of William R. Hearst against the anthracite coal-carrying railroads, alleging collusion in charging excessive and extortionate prices, was begun before the Interstate Commission today. The case of the complainant was concluded yesterday. When Chairman Knapp called the hearing to order today George Brownell of the Erie Railroad submitted a statement of the capacity of the collieries tributary to the Erie, showing that a total of 124,365 gross tons mined by the independent operators was transported in 1904.

Counsel for the complainant then read a statement of the Lackawanna Railroad, showing the cost of producing coal had increased 64 cents from what it was in 1900. Shearn then declared the increased cost to the consumer, which was $1 in the same period. The profits, he said, in the total output figured from this statement would amount to $30,000,000 in four years to the alleged "conspirators."

Brownell objected to the statement, claiming that it was misleading and untrue. He declared that the figures quoted showed only the items of increase for labor in mining and producing coal and that numerous other items of expenses in production were not taken into consideration. He protested that there was no basis for the allegation of any such profits as were named; that the estimates were based on cost of prepared sizes, while, as a matter of fact, all the smaller sizes of coal under domestic grade are sold at a loss.

NEW KIND OF "AUTO" SMASH.

NEW YORK, Oct. 26.—Something new in the automobile-accident line happened at Flushing, L. I. While running at a high speed, a head-on collision occurred between a big car and a motorcycle. B. R. Young of Jamaica, who was riding the latter machine, was badly hurt, while the chauffeur of the automobile was hurled out and somewhat bruised. The smaller machine was completely wrecked and the automobile sustained damage necessitating its being taken to the shop. The collision occurred on a sharp curve, and neither driver heard the other approaching.

K C
Baking Powder
IS
GUARANTEED
Pure and Healthful

as demonstrated by eminent chemists and physicians, who testify that food prepared with it is absolutely free from rochelle salts, lime, alum and ammonia.

25 Ounces for 25 cents

LOCAL POLITICS.

MISCHIEF IN MOVEMENT.

McAleer Boomers Trying to Make Trouble.

Courthouse Crowd Breaking Into City Politics.

Werdin Roasted by the Clan of East Siders.

A coterie of politicians belonging to what is known as the "Courthouse crowd" took a hand in city politics last night by arranging a neighborhood endorsement of Owen McAleer for Mayor.

The delegates from the First Ward to the city convention met in Justice Chambers' court room at the Police Station and endorsed Mr. McAleer.

Most of these delegates are personal friends and neighbors of Mr. McAleer on the East side. The men who started the McAleer boom have been for some days appealing to their purely geographical pride to support an East side man.

Other workers for McAleer are schemers who want to create discord in the Republican ranks and help along the election of Snyder.

The endorsement last night was really arranged as a sort of nerve tonic for Mr. AcAleer to whom these lines apply:

"Pain would I rise, but fear to fall."

So far, the men who are ambitious to be known as the "namers of the Mayor of Los Angeles" have not been able to overcome Mr. McAleer's misgivings about running in opposition to the popular endorsement of S. A. Butler.

Two of the men who are prodding Mr. McAleer to hold himself up for a target for probable defeat are Deputy County Clerk Winters and Public Administrator McGarvin. The meeting last night was presided over by F. R. Willis, a former deputy district attorney and county politician.

MISCHIEF-MAKERS.

These and some of McAleer's personal friends were very active in their efforts to upset the good work done by the committee of 100 citizens who, with the city's welfare at heart, proposed the name of Mr. Butler.

Some of the McAleer men attempted to foster a rumor that Butler would be asked to withdraw from the race.

Regarding this, Niles Pease, who was one of the committee which brought out Mr. Butler, said: "I never heard it suggested in any way that Mr. Butler was to be asked to withdraw. The fact is that when it comes to the real voters, not the few voters who do all the talking, you will see Mr. Butler draw out a great support. He is a winner."

The Republican clubs last night were thronged with professional politicians. There McAleer's friends "whooped it up."

At first it was planned to hold the secret caucus at the rooms of the Young Men's Republican League. Owing to lack of privacy, the meeting was adjourned to the courtroom.

There were about forty delegates present. It was stated that the meeting had been called by a committee of fifteen, selected one from each precinct in the First Ward.

With very little discussion, Mr. McAleer was unanimously endorsed.

Anthony Norton, formerly engineer at the Courthouse, suggested that Werdin be endorsed for Street Superintendent.

It is stated that this proposal was not only turned down, but that Werdin was roasted. As the public was excluded, the details of this roast cannot be given. None of those present would deny it. The McAleer boomers seem disposed to fight Werdin.

The meeting was in session for two hours.

It was proposed to hold a caucus of the Sixth Ward delegates at the Young Men's Republican League rooms. The project was abandoned on account of scarcity of delegates. It was decided to hold the caucus just before the convention meets Friday morning.

It would be possible to fill many columns with the "dope" exchanged last night about what the city convention proposes to do.

The fact is that the "push," which usually shows a solid phalanx, is split into factions.

The Werdin men claim that Werdin will surely be nominated on the first ballot. Some of the opposition claim victory for Guy Woodward. The Werdin men seem the more confident of success.

SCHOOL BOARD.

Yesterday the Non-partisan Committee reported the names of the following as candidates for the City Board of Education:

W. J. Washburn, C. C. Davis, J. S. Slauson, Republicans; John D. Bicknell, Joseph Scott and Emmett Wilson, Democrats; and Mrs. J. W. Hendrick or Mrs. J. B. Cowles.

It is conceded that neither the Republican nor Democratic convention will accept these nominees.

The professional politicians put it this way: "How dare they attempt to dictate to a convention of free Republicans, etc., etc., etc.!"

At any rate, this ticket—however, admirably constituted—will probably be truly non-partisan in the sense of not being on the ticket of any party.

CHAMPIONS E. R. WERDIN.

CHAIRMAN NOFZIGER'S STRONG INDORSEMENT.

Asserts That the Street Superintendent Has Only Followed Orders of Council and Declares Him to be a Man of the Strictest Integrity and Highly Qualified for the Office.

[The Times publishes by request the following statement prepared by Chairman Nofziger of the Board of Public Works in defense of the administration of E. R. Werdin as Superintendent of Streets:]

"Knowing as I do the character of E. R. Werdin as a man of the strictest integrity I make no apology for using my best endeavors to secure his reelection to the office he has so ably filled during the past twenty months. The office of Street Superintendent is one that requires great executive ability and the work that passes through his office is sufficient to appall anybody who has occasion to look into it, and I assert that there are but few men who can handle it successfully and E. R. Werdin is one of the few.

"During the twenty months' service ten miles of paved streets have been built. That has cost big money. The sweeping has been done by the city, but has cost less per square yard than under the old system, the saving amounting to exactly $62.16 per month. The whole cost has been charged up to the street department.

"So far as oiling of streets is concerned we are doing much more than under any former administration and it is all done under Councilmanic order.

"The sprinkling of the streets with water has been done under direct orders from the Council and charged up to the street department, whereas it was formerly done by private contract. Werdin has been in no way responsible for the expense of it.

"He has added during his short incumbency seventy-six miles of improved streets, McGuire in his two years as Street Superintendent improved but twenty and a half miles, and Drain in his four years but sixty-seven and a half miles. Werdin has issued 270 assessments and McGuire in his full term issued only 123. The city's expenses are bound to increase according to the city's growth.

"Planking of bridges, building of cross-walks, building of culverts and small bridges have all been done under Councilmanic orders.

"The putting in condition of Seventh and Ninth streets east of the river, Mission road east of Eastlake Park, Avenue 20 on the Tropico road and other needed improvements have all been done under direct orders from the Council. If the city has all these improvements, it must pay for them. Werdin has not been extravagant.

"No man could possibly have made a better record than Werdin and I assert without fear of successful contradiction that his record is clean. All the things which have been quoted to his discredit have actually been done by him under direct order from the Council and he has had nothing to do with them except to execute the orders of those who have the power to direct his movements. That he will be chosen to succeed himself I have not a doubt and it would be impossible for the city to get a better man for the place if his equal can be had."

Lewis's Slump.

Evan Lewis made a show of himself yesterday by claiming that he would have the support of 500 delegates in the Republican convention for his candidacy for the office of City Assessor against F. W. Wismer. He also claimed that he would have the solid vote of the sixty-eight delegates from the Seventh Ward.

The fallacy of the latter claim was shown by a caucus of the delegates last night in Tom's restaurant on Central avenue. All day Lewis and other anti-Wismer men tramped the Ward and probably saw every delegate, one of the most active being E. R. Cammert, a civil-service man formerly employed in the office of the Assessor.

When they rounded up the crowd last night there were just thirty-one present and when three of these found that the purpose was to endorse Lewis they withdrew, leaving but twenty-seven in the caucus. It was a palpable failure as an effort to unite the delegation on Lewis and Mr. Wismer feels confident of having the greater part of the other forty-one, to say the least.

SOUSA TONIGHT.

John Philip Sousa will open his Los Angeles engagement tonight in Hazard's Pavilion, and the "March King's" famous band will be heard there Friday, Saturday and Sunday nights, with matinée each day. This great musical organization has always drawn large and pleased audiences in this city.

BAY SHORE CUT-OFF.

SAN FRANCISCO, Oct. 26.—Work on the Southern Pacific Company's Bayshore cut-off was begun in South San Francisco today. The new line will diverge from the present main line at South San Francisco station and extend in a southeasterly direction, crossing the slough near the packinghouses of the Western Meat Company at Point San Bruno. Some heavy work is to be done in that locality, and in consequence a complete construction outfit is to be installed there.

The tunnels to be bored will be double-tracked. They are to be five in number. Tunnel No. 1, east of South San Francisco, will be about five thousand feet in length, and will be brick-arched, a contract for 160,000,000 brick having been awarded. The building of the cut-off will come as a relief to the present system, particularly in that it will overcome several steep grades in the neighborhood of the Mission.

Ericksen & Peterson, who built the Chatsworth Park branch of the Southern Pacific, the Hazen tunnels in Nevada, and did considerable work on Senator Clark's road, have the contract for the cut-off, and their representative stated today that they expect to have about two thousand men with teams employed on the new work in a few weeks.

BIG ORDER FOR CARS.

PHILADELPHIA, Oct. 26.—[Exclusive Dispatch.] An announcement that has a significant bearing upon the stocks of railway equipment companies and gives a good idea of the confidence of railway corporations in developing the future was made by the Pennsylvania Railroad today. The company has contracted for 6200 coal, coke and other freight cars, and has divided the award among four concerns, the Cambria Steel, Pressed Steel Car, American Car and Foundry, and Standard Steel companies. The average price is reported to be $900 a car, or $5,580,000.

This means work for each of the four companies. There has been some good buying of Cambria Steel stock lately, possibly on the intimation of what was to come. It is said that the Reading company will follow the Pennsylvania with a substantial order. The action of the Pennsylvania is likely to have a good effect upon the general market.

SHAW TO NEW YORKERS.

NEW YORK, Oct. 26.—Secretary of the Treasury Leslie M. Shaw was the principal speaker at a Republican meeting on Broadway today. His speech dealt entirely with the tariff. He said that Wall street and Iowa had identical interests—both were producers, and both wanted all things cheap, but at the same time wanted good prices for all they had to sell. He said that the results which would follow suspension of the tariff was shown by the action of a large sewing-machine company which has erected its factories on the other side, so they can get cheap labor and bring the machines in here free of duty.

IN THE CORN BELT.

DECATUR (Ill.) Oct. 26.—Senator Fairbanks's special train swept over the corn belt of Illinois today, his first speech being made at Decatur, where he spoke for ten minutes. Gov. Yates met the Senator at Decatur, and in a brief speech welcomed him to Illinois. The day's itinerary includes addresses at Springfield, Jacksonville and Gaggsville, Ill., and a night meeting at Hannibal, Mo.

One Tommy Wallops T'other.

BENTON HARBOR (Mich.) Oct. 26.—Tommy Ryan, the middleweight pugilist, tonight knocked out Tommy Wallace of Philadelphia in the fifth round of a bout scheduled to go ten rounds.

THE CITY IN BRIEF.

NEWS AND BUSINESS.

Credit Men Dine.

The Los Angeles Credit Men's Association held its regular monthly banquet at Levy's last night. After dinner the banqueters were addressed by S. F. Macfarlane on the subject of "The Law of Guaranty."

Bale Rolled.

A bale of hay, that rolled the wrong way, fell upon the leg of D. A. McIntyre at No. 320 East Second street and broke it in three places between the ankle and knee. The breaks were attended to at the Receiving Hospital by Dr. Freedman.

Run Down by Bike.

James Francis, aged 65, was run into by a bicycle on Spring street yesterday and received a severe scalp wound. He was taken to the Receiving Hospital, where he refused to give his name for some time. He is staying at the Hollenbeck Hotel.

Compton Pair Arraigned.

Clarence Matthews and John Gonzales, who were arrested Tuesday at Compton on the charge of counterfeiting 25-cent pieces, were arraigned yesterday before United States Commissioner Van Dyke and their hearing was set for November 9.

Buys on Carroll Avenue.

Carrie L. LaDoux buys of Florence Guthridge, through the agency of Edward D. Silent & Co., 50x135 feet, on the south side of Carroll avenue, 100 feet west of Edgeware road, with a nine-room two-story frame dwelling, which she will occupy as a home; consideration named, $8000.

Home-makers' Meeting.

"The Coming Election, from the Standpoint of the Home," will be the subject of a lecture by Mrs. Hester T. Griffith, at the First Methodist Church this afternoon at 2 o'clock. The meeting will be under the auspices of the Woman's Christian Temperance Union.

Black Magic.

The reserved seats for Dr. Alex. J. McIvor-Tyndall's Sunday evening lecture at Blanchard Hall may be secured at Bartlett's music store, beginning this morning. Dr. McIvor-Tyndall will speak on the subject of "Black Magic," and will give some examples of interesting phenomena.

Railroads Appeal.

Attorneys for the Santa Fé and Southern Pacific Railroads took an appeal yesterday both to the Circuit Court of Appeals and the United States Supreme Court in the well-known "fruit routing case," which was recently decided in favor of the fruit shippers by Judge Wellborn in the Federal Court.

Its Two Hundredth.

Tonight West Gate Lodge, No. 335, F. and A.M., will confer the third degree of Masonry upon its two hundredth Master Mason, the masters of the other lodges of the city officiating. The Worshipful Master will also render a report upon the recent session of Grand Lodge in San Francisco.

Spiritualists' Troubles.

The trials of Dr. George Chesbro and Maud Chesbro, who call themselves spiritualist preachers, began in Justice Austin's court yesterday. The whole day was taken up with the choosing of jury. This time the spiritualist belief will be gone into, it being claimed that spiritualist preachers, like others, cannot be taxed. A room full of spiritualists attended the trial yesterday.

Horse Under Car.

A horse and wagon belonging to the University Screen Company of No. 824 West Jefferson street were struck by Car No. 290 of the Washington-street line at Tenth and Figueroa streets last night and the wagon was wrecked. James Urquhart, the twelve-year-old driver, was thrown out and bruised, and the horse was thrown under the car, but neither was seriously hurt.

Hospital Open.

The newly-enlarged Good Samaritan Hospital on West Seventh street has been thrown open for the reception of patients, and an invitation has been extended by the management to the members of the medical profession of the city to make an inspection of the buildings today. On account of the absence abroad of Bishop Joseph H. Johnson, president of the hospital, no formal opening will be held at present.

His Inventory.

One mass of wounds and broken bones, Charles Knowlton was brought to the Emergency Hospital, yesterday, having fallen from a scaffold upon which he was doing carpenter work in East Los Angeles. The inventory of his hurts was as follows: Cut over the eye, completely shutting the eye; bad cut on the chin, lip gashed clear through, concussion of the brain, left leg broken, skin torn from both shins. Up to a late hour last night, Knowlton was still unconscious. He is in the employ of N. M. Gardner at Downey avenue and Johnson street.

Girl's Plight.

When the heavy fog lifted yesterday morning, passers discovered the body of a young girl lying on the sidewalk on Bellevue avenue near Hinton street. Being partly restored to consciousness, the girl said that her name is Freda Fleming. She said she started to ride her bicycle to her work at 5:30 yesterday morning, her destination being Maple and Seventh streets. She could give no account of how she came to be lying unconscious on the sidewalk. A detective was sent to investigate on the supposition that it might have been the work of thugs. He reported his belief to be that she ran into a curb.

BREVITIES.

"Liner" (classified) advertisements for Sunday insertion received over the counter or by telephone after 11 o'clock Saturday nights will be inserted under heading of "Too Late To Classify."

The San Francisco office of The Times is located in room 10, Chronicle Building. Telephone Red 5393.

A business woman's physical training class will form Friday evening at Kramer's.

Best dinners in city served by Hart Bros. at Hotel Rosslyn Café.

There are undelivered telegrams at the office of the Western Union Telegraph Company for Harry H. Hoffman, R. L. Hunter, Miss Esta or James Wilson, Louis Crawley, Donald S. Rantin, Charles W. Caryl, Oscar C. Carlson, Mrs. Elizabeth Brown and Willis Morgan.

There is an undelivered telegram at the Postal Telegraph-Cable office for F. A. Rendle and a cablegram for Deberc.

Los Angeles Transfer Co., 141 W. 5th. Will check baggage at your residence to any point. Tel. M. 49 or 249. Home 249.

Orr & Hines Co. Funeral directors. Lady undertaker takes charge of all ladies and children. Tel. Main 49. No. 647 South Broadway. JOHN W. EDWARDS, Manager.

Bresee Bros.' Co., Undertakers. Broadway and Sixth. Lady assistant in attendance night and day. Tel. Main 242.

Pierce Bros. & Co., Undertakers. 319 S. Flower. Tel. M. 1527. Lady attendant.

Peck & Chase Co., Undertakers. 425-435 South Hill. Tel. M. 61. Lady attendant.

ON THE WATER FRONT.

PORT SAN PEDRO, LOS ANGELES.

ARRIVED—WEDNESDAY, OCT. 26.

Steamer San Pedro, Capt. Rasmussen, from Eureka.
Steamer Santa Monica, Capt. Olsen, from Gray's Harbor.
Steamer Alcatraz, Capt. Carlson, from Bowen's Landing.

SAILED—WEDNESDAY, OCT. 26.

Steamer San Pedro, Capt. Rasmussen, for Santa Barbara.
Schooner F. S. Redfield, Capt. Hutton, for Port Townsend.

LIST OF VESSELS IN PORT.

WEDNESDAY, OCT. 26.

Steamer Chehalis, Southern Pacific wharf.
Steamer Francis H. Leggett, E. K. Wood wharf.
Steamer Bonita, Salt Lake wharf.
Steamer Marshfield, So. Cal. L. Co. wharf.
Steamer San Gabriel, Kerckhoff-Cuzner wharf.
Steamer Santa Monica, San Pedro L. Co. wharf.
Steamer Alcatraz, E. W. Wood L. Co. wharf.
Barkentine Skagit, South. Cal. wharf.
Barkentine Charles F. Crocker, Southern California wharf.
Schooner Susie M. Plummer, South. Cal. wharf.
Schooner Nokomis, Southwestern wharf.
Schooner Mary E. Russ, Southwestern wharf.
Schooner Cecilia Sudden, Southern Pacific wharf.
Schooner E. K. Wood, E. K. Wood wharf.
Schooner Beulah, Montgomery & Mullen wharf.
Schooner W. F. Witzman, Salt Lake wharf.
Schooner J. W. Clix, Southwestern wharf.

TO LEAVE.

THURSDAY, Oct. 27—Steamer Chehalis, for Gray's Harbor, via San Francisco.
FRIDAY, Oct. 28—Steamer Coos Bay, Capt. Johnson, for San Francisco and way ports.
Steamer Francis H. Leggett, Capt. Ranlet, for Eureka, via San Francisco.
Steamer Marshfield, Capt. Dettmers, for Hardy Creek, via San Francisco.
TUESDAY, Nov. 1—Steamer Bonita, Capt. Prebel, for San Francisco and way ports.

DUE AT THIS PORT.

Steamer Olympic, from Bellingham, via San Francisco.
Steamer Aome, from Astoria.
Bark Colina, from Port Gamble.
Barkentine Northwest, from Port Hadlock.
Barkentine Retriever, from Port Hadlock.
Barkentine Gardiner City, from Tacoma.
Schooner F. S. Redfield, from Seattle.
Schooner Ludlow, from Port Townsend.
Schooner Wawona, from South Bend.
Schooner Transit, from Port Hadlock.
Schooner Estrada, from Everett.
Schooner James H. Bruce, from South Bend.
Schooner Philippine, from Aberdeen.
Schooner Taurus, from Portland.
Schooner Bangor, from Everett.
Schooner Dora Bluhm, from Eureka.
Schooner American, from Port Blakeley.
Schooner Melrose, from Portland.
Schooner G. M. Watson, from Aberdeen.
Schooner Annie Larsen, from Portland.
Schooner Winslow, from Aberdeen.
Schooner Crescent, from Astoria.

SCHEDULED FOR THIS PORT.

Steamer Coos Bay, San Francisco.
Steamer Pasadena, Eureka.
Barkentine John C. Meyer, Everett.
Barkentine Aurora, Port Townsend.
Barg Haydn Brown, Tacoma.
Schooner Fearless, from Port Townsend.
Schooner Crescent, Portland.
Schooner Forrester, Ballard.
Schooner S. T. Alexander, Astoria.
Schooner Salem, Port Hadlock.
Schooner Louise, Umpqua River
Schooner Alexander T. Brown, Winslow.
Schooner Robert R. Hind, Astoria.
Schooner Alice McDonald, Astoria.
Schooner Volunteer, Marshfield.
Schooner Admiral, Port Hadlock.
Schooner Mildred, Bellingham.
Schooner Ethel Zane, Astoria.
Schooner Lyman D. Foster, Port Townsend.
Schooner Maid of Orleans, Seattle.
Schooner Ruth E. Godfrey, Port Townsend.
Schooner Prosper, Port Ballard.
Schooner Oliver J. Olsen, Ballard.
Schooner Irene, Portland.
Schooner Amy Mahoney, Astoria.

The steamer Hermosa makes regular daily trips to Santa Catalina Island and return.

TIDE TABLE FOR SAN PEDRO.

			High.	Low.
Thursday,	Oct.	27	10:07 a.m.	3:45 a.m.
			11:26 p.m.	4:48 p.m.
Friday,	"	28	10:45 a.m.	4:21 a.m.
				5:33 p.m.
Saturday,	"	29	0:38 a.m.	5:15 a.m.
			11:52 p.m.	6:24 p.m.
Sunday,	"	30	1:32 a.m.	6:37 a.m.
			12:41 p.m.	7:45 p.m.
Monday,	"	31	3:10 a.m.	8:28 a.m.
			2:18 p.m.	9:00 p.m.
Tuesday,	Nov.	1	4:16 a.m.	10:02 a.m.
			3:55 p.m.	10:11 p.m.
Wednesday,	"	2	5:07 a.m.	11:09 a.m.
			5:14 p.m.	11:58 p.m.

MOVEMENT OF MOSQUITO FLEET.

ARRIVED—WEDNESDAY, OCT. 26.

Launch Leone, Capt. Swansen, from San Clemente.

SAILED.

Launch Ruth, Capt. Jorgensen, for Santa Barbara.

PORT ITEMS.

ALONG THE WATER FRONT.

WEATHER: Clear at 5 p.m.; wind southeast, velocity 12 miles.

The steamer San Pedro arrived in port this morning with 70,000 feet of lumber for the San Pedro Lumber Company. After discharging she sailed for Santa Barbara to discharge the remainder of her cargo.

The schooner F. S. Redfield sailed in ballast for Port Townsend.

MARRIAGE LICENSES.

William Thompson, aged 44, a native of Egypt, and resident of Los Angeles, and Emma Riggs, aged 44, a native of New York, and resident of San Diego.

John Richards, aged 25, a native of England, and Millicent Julian, aged 25, a native of England; both residents of Los Angeles.

Charles A. Kelley, aged 24, a native of Missouri, and Verona A. Hunt, aged 25, a native of Michigan; both residents of Los Angeles.

George Clinton Marquette, aged 30, a native of Iowa, and Pearl Grace Spahr, aged 21, a native of Ohio; both residents of Pasadena.

Charles A. Smith, aged 32, a native of Pennsylvania, and resident of Wellsville, Kan.; and Nellie R. Collins, aged 32, a native of Ohio, and resident of Whittier.

James A. Grimith, aged 26, a native of Kentucky, and Nellie M. Palmer, aged 23, a native of Nebraska; both residents of Los Angeles.

Oliver Augustus Aultman, aged 24, a native of California, and resident of Norwalk, and Anna E. Wilson, aged 19, a native of Canada, and resident of Los Angeles.

Charles A. Dooly, aged 42, a native of Illinois, and resident of Upland, and Edith Regelein, aged 29, a native of Ohio, and resident of Los Angeles.

William O. Smith, aged 32, a native of Canada, and resident of Ocean Park, and Nettie Lamb, aged 30, a native of Utah, and resident of Alhambra.

I. Horatio Smith, aged 35, a native of California, and resident of Los Angeles, and Isabell Keating, aged 44, a native of Chile, and resident of Bonita Meadows.

Sylvester G. Waltney, aged 40, a native of Indiana, and Agnes Christ, aged 33, a native of England; both residents of San Pedro.

Isaac W. Blake, aged 66, a native of Massachussets, and Clara E. Peirce, aged 46, a native of Wisconsin; both residents of Compton.

Van Fausler, aged 30, a native of Iowa, and resident of Santa Paula, and Amelia M. Robles, aged 20, a native of Arizona, and resident of Los Angeles.

Earl A. Garretison, aged 23, a native of Missouri, and resident of Seattle, and Marion C. Whipple, aged 28, a native of California, and resident of Los Angeles.

BIRTH RECORD.

VELASCO—To Mrs. J. F. Velasco, a boy, Friday, at Norbo, Cal.
HAMMOND—To Mr. and Mrs. Milton Hammond, No. 1282 West Thirty-eighth street, October 24, 1904, a son.

DEATH RECORD.

JONES—At Gold Run, Placer county, October 25, William Jones, father of Mrs. F. M. Sterling, aged 86 years.
ALLEN—In this city, Barry Allen, aged 41 years. Remains at the funeral chapel of W. H. Sutch, No. 842 South Figueroa street. Funeral notice later. (Ventura papers please copy.)
STEWART—Mrs. Susan Stewart, 75 years old, a native of Chicago, died October 26, 1904. Funeral services 10:30 a.m. Friday, at Brown's Funeral Parlors, Long Beach.
REED—At the residence of her daughter, Mrs. Louise Russell, October 26, 1904, Mrs. Matilda Reed, a native of New York, aged 74 years. Funeral from No. 1317 Rich street, Friday, October 28, 1904, at 2 o'clock p.m.
STEWART—In Los Angeles, October 25, 1904, Edwin S. Stewart, aged 19 years. Funeral at the parlors of Bresee Bros., Broadway and Sixth, Thursday at 2 p.m.

LET US FIX IT.

If your watch is wrong we can make it right in a very short time. No mistakes, no experiments, no failures—the work is done just right and for less money than you generally pay. Watches cleaned 75c.

GENEVA WATCH & OPTICAL CO.
305 So. Broadway.

Main 319 Pri. Ex. 16 The Reliable Store
PEERLESS BREW
Beer is a luxury. Qts. $1.50 doz. Pts. 90c doz.
So. Cal. Wine Co. 220 West Fourth St.

SIEGEL'S WOMEN'S AND CHILDREN'S WEAR
Myer Siegel & Co.
(MAGNINS)
251 SOUTH BROADWAY

White Petticoats

Our own carefully made White Petticoats in cambric, nainsook and muslin. All garments of high class material and careful tailoring. Popular with particular women because superior to any others at our prices. Dainty trimmings of lace and embroidery. Special values today at $1.50, $1.75, $2, $2.25, $2.50, $2.75, $3.00, $3.50, $4.00, $5 and up.

Special prices on our own High Grade Muslins for women and children.
Headquarters for children's, girls and misses dresses and suits.

Marshall Fountain Pen $1

14 K Gold Point Fully Guaranteed.

Waterman's Ideal Fountain Pens

No leaking, always ready, indispensable to the business man. Any kind of point. We can suit you from our large stock.

SANBORN, VAIL & CO
357 South Broadway.

Russian Kumyss 5c . . . . More delicious than any other served in the city, because we know the trick of mixing best.
BOSWELL & NOYES. Third and Broadway.

In Buying 4 Points

COAL Direct From Mine Lumps—No Dust Lowest Prices—Full Weight.

—Order, be convinced.
—Get Trading Stamps.
V. J. JACQUES
Both Phones 970. Established 1885.
S. W. Cor. Seventh and Olive Sts.

Rival Water Heaters

Superior to all others — a home convenience for little money. See our stoves and steel ranges.

H. Guyot
538 So. Spring St.

Liquozone FREE

Any sick person who has never used Liquozone, should write the Liquid Ozone Co., 453-460 Wabash Ave., Chicago. They will send you (in order on your druggist for a 50-cent bottle free, if you will state the disease to be treated. 509

W. W. Homan, D.D.S.
Suite 7, Lankershim Bldg., Third and Spring. Practice limited to extraction of teeth and surgery of the mouth and face. Telephone Home 5014.

Becker Law and Collection Agency.
Expert methods in collecting all manner of claims. No charge without success. Estab. 1896. Lankershim Bldg., Third and Spring Sts.

Ocean Park Floral Co.
Now located at 522 S. Spring st. 'Phones Home 1423, Main 207. E. J. Vawter, Pres.

Horse Clipping $1 Up.
Spooner, the shoer, 215 E. 4th. Home 4034.

If You Want to Go East C. Haydock.
Agent Illinois Central R.R. 238 S. Spring.

Los Angeles (Cal.) Oct. 22, 1904.
HEARD OPTICAL COMPANY,
Gentlemen: Having used the Heard Improved Eye Glasses I unhesitatingly recommend them for ease and comfort as surpassing anything I have ever known in eye glasses, in fact, I hardly know I have them on, they are so easy, and I have sold glasses for twenty-five years. Yours truly,
CHAS. H. BROWN,
Vice-President, Los Angeles Colonization Co.
Heard Optical Company, 252 W. 2nd st.

SOUTH GATE LODGE, NO. 335, F. & A. M., will confer the second degree this Wednesday evening, 7:30 p.m.
F. H. WHITE, Secretary.

CITY Transfer Co., moved 523 E. Fifth. Trunks 25c up. 'Phone 55.

LUSK CAB CO., 750 S. Main. Hacks, tallyhos, 3-seaters and livery. Both phones 297.

CAMPAIGN Fireworks, 410 E. Third. L. A. Fireworks Co., 'Phone Home 1013.

THE FINEST WAISTS MADE

The very newest ideas in neckwear ready now. Handsomely embroidered ones with silk chameleons, lizards, beetles, crickets and other natural history subjects. The very latest fads in neckwear.

Fall Neckwear 50c or 3 for $1

Machin Shirt Co.
High Grade Shirt Makers
124 South Spring st.

The demands of the weather progress. First it was a new and heavier suit; now it is a top-coat. Pretty soon it will be an overcoat. It doesn't make much difference what the garment may be, it ought to contain the Brauer-Krohn label. It's really more to your advantage to see that your suit does carry the Brauer-Krohn label than it is to our interest for you to do that.

Just now your greatest sartorial need is probably a Top-Coat. The Brauer-Krohn top-notcher top-coat made of some of these leathery-wearing English Coverts we are showing, would make the finest sort of an over-garment for you. About $25.00 would be the price.

BRAUER & KROHN,
Tailors to the Fastidious
128-130 S. Spring St. 114½ S. Main.

Fashionable Ornamental Combs

Perfect styles at low prices. We know good taste in combs, Modish women patronize our hair-dressing parlors. Complete assortment of ornaments at all prices.

Weaver-Jackson Hair Co.
443 So. Broadway.

Spier

Blue and brown suit hats, showing decidedly exclusive styles in these ultra-fashionable shades, at very popular prices.

Imported pattern hats at one-fourth early season prices—$25 to $50 models reduced to $18.75 to $37.50.

121 South Spring St.

THIS WEEK ONLY ORIENTAL RUGS AT WHOLESALE PRICES
PASHGIAN BROS. & CO.
613 SO. B'WAY

"Catch the Thought"
A. J. Hamilton & Son, 311 S. Broadway

LAMB FRUIT CO MARKET
EVERYTHING FOR THE TABLE
FRUIT VEGETABLES MEATS
POULTRY DELICACIES
PHONES: 398. 452 SO. BROADWAY
BRANCH: 219 W. SECOND

Hay SCALE WEIGHT — LOWEST PRICES
LOS ANGELES HAY STORAGE CO.
Both Phones 1596 335 Central Avenue

"THE DAYLIGHT STORE." Phones: MAIN OR HOME 132.
Jacoby Bros.
331-333-335 South Broadway.

...We Make Skirts Free

Simply Buy Materials Here

If you have not yet taken advantage of the big advantages afforded by our women's tailoring department, do not let this chance slip away. We'll make you a man tailored skirt absolutely free by simply purchasing the materials at our store costing from $1.00 the yard upwards. We guarantee a perfect fit and our skirts have the true tailor-made air.

For fancy skirts we make slight extra charges.

35c Wool Fascinators 25c
Pretty crocheted fascinators. Come in solid black, white, pink, or blue. Large size, well made. Special at 25c.

50c Women's Corsets 39c
Neat, strong corsets in straight front style. Come in white, blue, and pink, well boned. All sizes. Special at 39c.

50c Women's Vests 35c
Jersey ribbed vests in white or cream, fleece lined. Come in all sizes, well made throughout. Special at 35c.

65c Union Suits 50c
Ladies' union suits in cream or grey. Ankle length pants. These open across front or down front. 65c values, special at 50c.

35c Children's Underwear
Good serviceable union suits in jersey ribbed, splendid fleece lined, all sizes. Special 23c.

Lace Bands and Applique 10c
This is a special purchase of lace bands and applique, values as high as 25c. To be closed out at 10c. come in white or ecru, all new patterns. Widths up to 3 inches.

BEST BY EVERY TEST.

No Broken Lots or Old Style Shoes.

A full and complete line of winter style shoes "direct from factory to wearer" at prices no higher than you pay for old bought out stocks of shoes. Get a pair of stylish So-E-Z shoes (so easy to the foot.)

$3.50 and $4 A Pair.

W. E. Cummings Shoe Co.
Fourth and Broadway

FINE STATIONERY AND ENGRAVING.
Wedding Invitations and Announcements, Calling Cards, Monograms, Crests and Address Dies.
WHEDON & SPRENG CO.
Society Stationers. 203 South Spring St.
Hollenbeck Hotel Building.

"The Diamond Shop"
Finest collection of diamonds in Southern California. All sizes—all prices.
BROCK & FEAGANS
4th & Broadway

The store that saves you —MONEY— Below Mammoth 4th & 5th 519 S. Broadway

OUR NEW STORE OPEN
Visit the finest Women's Furnishing and Garment Store on the Coast.
B. B. HENSHEY
521 SOUTH BROADWAY

The Newest Shoes
The ones you notice—the ones you have talked about—come from the
INNES SHOE CO.
258 S. Broadway. 231 W. Third St.

Antiseptic Tooth Powder
A pleasant agreeable deodorizing tooth powder, keeping the teeth white without injury to the enamel. Try it. Compounded by practical sanitary dentists. Sold by
ANTISEPTIC DENTAL CO.
212-214 H. W. Hellman Bldg., 4th and Spring

ONE PRICE TAILORS
Suits and Overcoats No More, No Less..... $15
Geo. W. Hudson & Co.
248 South Broadway

Go East via El Paso
If you would make the trip most comfortably. No high altitudes—and no snow.
Tickets, 237 So. Spring St.

A Ladies' Watch in 20 year gold filled hunting case, with either a Waltham or Elgin movement, $10.50
BROCK & FEAGANS
Gold and Silversmiths
FOURTH AND BROADWAY

You will save money by buying Show Cases Now
See our fine lines today.
H. RAPHAEL CO.
507-511 S. MAIN STREET

Sideboard Only $1.00
Down and $1.00 per week. Solid oak; bevelled plate mirror; handsome design; price $17.50.
DuBois & Davidson
513 South Broadway

BARGAIN DAY.

Special Sale
20 VEHICLES
AT CUT PRICES
All Marked in Plain Figures
On sale for 10 days only, commencing October 24th.

	Regular Price	Sale Price
Genuine Columbus side bar top buggy	$170	$140
1 Genuine Columbus end spring top buggy	170	140
1 three-quarter full leather top buggy	115	85
1 closed top Doctor's buggy, with ball bearing axles	185	135
1 Runabout	80	55
1 Haydock open stanhope, with rubber tires	140	100
1 large canopy top surrey, with rubber tires	220	185
1 cutunder open surrey	165	140
1 pony cart, (birch grade)	75	60
1 Fouts-Hunter full leather top buggy	160	135
1 McFarlan full leather top phaeton	140	110
1 McFarlan full leather top buggy	110	75
1 McMurray Pneumatic tire rubber riding gallery	115	85
1 open surrey with cushion tires	180	150
1 New Haven Rockaway	750	550
1 Panel top delivery wagon	130	100
1 russet leather trim runabout	90	60
1 ball-bearing wire wheel cushion tire open stanhope	150	100
1 ball-bearing wire wheel cushion tire stanhope with full leather top	180	130
1 Concord Road Wagon	65	50

HAWLEY, KING & CO.
BROADWAY AND FIFTH

Barker Bros. DESKS always on TOP
Card System Filing Devices
420-4 S. Spring St. L.A.

Featherweight Trunks

Nothing their equal.
Whitney-Woodling Trunk Co.,
419 S. Spring St.

APOLLOS
$150 $250 $300 $450
J. B. BROWN MUSIC CO. 313 SOUTH BROADWAY

If you want the purest and best wines ORDER FROM US.
EDWARD GERMAIN WINE CO.
635 S. MAIN ST. Open Evenings. No Bar. Tel. Main 919.

Broadway Drapery and Furniture Co.
New Store. New Goods. 447 S. Broadway.

WHAT'S IN A NAME?
A great deal if "Goodrich" is on your Automobile tire.
GORHAM RUBBER CO., 326 E. 3d St.

There's individuality about the outer apparel sold by the **Paris Cloak and Suit House**, 252 South Broadway.

Dr. Price's Wheat Flake Celery Food is more nutritious than oatmeal. ONLY FOOD containing celery. Made from whole grain of wheat.

NEVER $3.00
$2.50 Hat Store
LA TOUCHE'S, 256 S. Broadway

The Los Angeles Office of the
S. F. Chronicle
is at
200 WEST FOURTH STREET.
Advertisements and subscriptions left there will receive careful attention.

...rial Section. ...MAIN SHEET—12 PAGES.

Los Angeles Daily Times

City and Country. NEWS OF THE MORNING.

...R YEAR. THURSDAY, OCTOBER 27, 1904. PRICE 3 CENTS.

...SDAY, OCTOBER 27.

...AIN OR HOME 132.

...roadway.

...rts Free

...s Here

...by our women's tailoring department ... absolutely free by simply purchasing ... rantee a perfect fit and our skirts ha...

...Women's Corsets 39c

...ng corsets in straight front style. Come ...ue, and pink, well boned. All ... 39c.

35c Children's Underwear ... Good serviceable union suits. Co... in jersey ribbed, splendid qua... fleece lined, all sizes ... cial 23c.

...lique 10c

...as 25c. To be closed out at 10c.

Auction.

Auctio...

Fine Furniture. 1601 Oak ... (Take a Traction Car to Oak ...

THURSDAY, OCT. 27, 10 A... One elegant mahogany upright ... mahogany chiffonier, mahogany ... ser, mahogany rockers, center ... and chairs, and mahogany upho... parlor pieces with silk covers; ... some weathered oak and missio... and rockers, in leather; ... library table, fine glass front ... golden oak dining table and cha... Morris chair, brass enameled ... hair mattresses, oak bedroom ... handsome hall rack and hall ... "Jewel" gas range; Axminster, ... and brussels rugs and carpe... curtains, etc. This exceptiona... lot of fine furniture must b... Owners go east evening of sale.

RHOADES, REED & RHOA... Auctio...

Auctio...

FINE FURNITURE.

653 W. WASHING...

(One Block West of Figue...

Friday, Oct. 28th, 10 a...

One Fine Upright Piano, Elegant ... Sideboard, Fine Bird's-eye Maple ... Chiffoniers, Commodes, Couch, Bed ... Stands, one Al brass Bed with Bed ... three fine Enameled Beds, Quarter ... Dressers and Commodes, ... Mahogany Parlor Suits, upholst... broveville; French Polished ... Sideboard, Oak Rockers and ... some twelve foot Round Heaters ... ened Oak Pedestal Dining Tab... with eight Weathered Oak Dining ... mask; Antique Mahogany ... Dressers, Springs and Hair ... minster and Velvet Squares, extra ... Brussels and Ingrain Rugs, Gas ... Gas Range, Kitchen Tables and ...

RHOADES, REED & RHOA... AUCTIONEERS.

Office 143 West Fifth Street.

Auctio...

Of the entire Furniture of a ... house Saturday, October 29th ... m., at 737 South Spring Street ... sisting of oak and cherry ... rockers, leather couch, oak ... tables, lace curtains, parlor ... bedroom suits, folding beds, ... iron beds, Brussels carpets ... toilet ware, pictures, stoves, ...

C. M. STEVENS, Auctio... Office 203 Tajo Bldg. Both ...

C. M. STEVEN... Furniture and General Auctio... Office 203 TAJO BUILDI...

Thos. B. Cla... Auctioneer, 121 S. Hwy. Office ...

STYLE AND STRE... without sacrificing comfort. This is what we give you in our surreys and runabouts. They are the kind that convey satisfaction.

PARROTT'S Tem... Main ... Builders and Retailers of Ve...

SHIELDS CUTLERY EVERY BLADE WARRANTED

WINDOW SIGNS THE BEST SIGNS FOR ALL STORES

Of all places on the Coast to dine, this is the finest.

LOW'S 347 W. Third St. 263-265

"The New Idea Clothing House" ... We are showing a complete line of Fall Garments at low prices. WOOD BROS. 343-345 South Spring St.

SEWING MACHINES ... Largest line to select from. Most reliable. Second-hand machines ... 448 South Broadway.

...ble Goods. Popular Prices.

B. BLACKSTONE Co.

DRY GOODS Spring and Third Sts.

...le of Embroideries Today

...25c to 75c qualities for ..... 10c Yd.

...2000 yards of short lengths, broken lots and ...ts of fine, pretty embroidery. Swiss, Nainsook ...burg edges, insertions and beadings—qualities ...regularly for 25c, 35c, 40c, 50c, 60c and 75c the ...Today the whole lot will go—and you had better ...ly if you wish to have a share in this trans...

Ten Cents a Yard

...owing the new Autumn styles in

Belt Buckles

...new and different—entirely different from any you've ...ore. Large square, oval and round deep. Front ...of Guinea-gold, rose and satin gold, gun-metal, etc. ...novelties you must see. ...combs, too, are shown. Back and side combs in white, ...oll and amber. Some are gold-mounted and studded ...; high-class goods moderately priced.

...ree Cecilian Recital...

...is Afternoon at 3 O'clock

...grand free Cecilian Recital of the season will ...in Steinway Hall—Geo. J. Birkel Company's ...ent—at 3 o'clock this, Thursday, afternoon. ...are cordially invited to attend. ...wing is the program—which has been most ...ranged:

...la Juliette ... Gounod

CECILIAN

...Twilight ... F. O. Gamble and P. J. Perkinson

...York Telegraph of Sept. 18th says: "'Roses at Twilight' will exceed in popularity even the famous 'Violets.'"

F. O. GAMBLE

...chetta, Op. 21, No. 3 ... Nevin

...Bohemian ... Schuett

CECILIAN

...e d'Amour ... Schuett

CECILIAN

...Fancies ... Jones

MISS NELL LOCKWOOD

...Valse, Op. 106 ... Godard

CECILIAN

...A Japo Rhapsody ... Vivian Grey (Miss Mabel McKinley)

...ght," a song by F. Ora Gamble and B. J. Perkinson, is ...n accepted by competent critics in Europe, and especially ...lin, as the successor of the famous "Violets."

...J. Birkel Company

...way Pianos, Cecilian Piano Players ...outh Spring Street, Los Angeles, Cal.

...eger Underwear

...proaches the season of coughs and colds, ...eumatism and pneumonia, which number ...victims than "plague, pestilence and famine." ...itigate or cure these evils where they already exist—to avert them where they as yet but ...en—there is no surer, all-around remedy ...Jaeger Underwear. Famous the world ...for its curative as well as protective virtues.

Recommended by Leading Physicians Everywhere.

For Sale by J. W. Robinson Co. C. C. Desmond.

...ent's Bargains for every nook and corner of the home. Don't fail to attend the big Flood Sale..... ...TH SPRING ST.

Eastern Outfitting Co. The Place To Save 511-16 S. SPRING ST.

Fischer, Knabe PIANOS. PACIFIC MUSIC CO., 437-9 South Broadway

SADDER AND WISER GIRL.

Alice Pahl, Trained Nurse, "Sees" the World.

But Through Iron Bars of Prison Windows.

Accused of Burglary, Her Mother Gives Bail.

Love of finery and the admiration of members of the opposite sex brought disgrace to pretty Alice Pahl, the young nurse arrested on a charge of burglary.

A month ago Miss Pahl left her mother's home, No. 1044 East Washington street, in a "tiff."

"I'll do as I please in future and look out for myself," she told her parent.

Since then the wayward girl has seen something of life and has had her own sweet way. Yesterday she was brought into court to face a charge of burglary, and police detectives were there with finery stolen from Mrs. L. B. Brooks of No. 634 San Pedro street, where the imperious young nurse was arrested for the crime.

MISS ALICE PAHL.

Attorney Sheridan Carlisle appeared for the accused girl, and the court set November 5 as the date for a preliminary hearing. Late last night bail in the sum of $1000 was furnished by Mrs. Emily Pahl, mother of the girl, and Mrs. Mathilda Giesecke, a friend of the family, and Alice went free.

TRIES TO STOP PROSECUTION.

Mrs. L. B. Brooks, a physician, whose home Miss Pahl is alleged to have burglarized, does not want the girl prosecuted. Yesterday she agreed to drop the case, but the detectives and the District Attorney would not agree to this plan.

"We have convincing evidence against this woman and we are reasonably certain that she has been implicated in other burglaries. Why should we neglect to prosecute her?" asked the detectives.

Deputy District Attorney Rose thought the same, though sympathy for the unfortunate girl was apparent.

"It's just a case of too much boy on the brain for Miss Pahl, and her stubborn disposition," said Dr. Brooks at her residence last night. "I don't want to prosecute her for stealing my dresses, for if convicted her future life will be ruined. Let her have another chance and I'm certain she'll do better. I know little about the girl, but I know she has been wayward. She moved her things here without my permission and said she would take a room in my house. I did not want her and told her so. We suspected then that she had robbed us, but we could not prove it.

FRIEND DISCARDS HER.

Miss Pearl Phelps, who lives at the Brooks home and was the friend through whom she was introduced into the house, has turned against Miss Pahl in the latter's disgrace. Miss Phelps is a vivacious little blonde who tried to help the Pahl girl, but got little in return for her trouble.

"Alice left her mother's home over a month ago, and had been living at the Roosevelt on Figueroa street until she came over here yesterday," said Miss Pahl's former chum. "I don't know why she and her mother quarreled, but she told me her mother wanted her to marry a man and she wouldn't do it. Then she got mad and went out into the world to do for herself.

"My brother and Alice were formerly friends, but they have not been going together for some time. Alice used to come here to see me and sometimes she spent the night. Then one day somebody tried to burglarize the house, and later a key to a bathroom door was missed. From the bathroom the entire house could be entered. Dr. Brooks missed her fine clothes, and when the police searched Alice's trunk they were found in there. I am sorry for Alice, but she hasn't been doing right at all."

TALKS AT LAST.

Alice Pahl's case is of more than ordinary interest in police circles owing to the young girl's apparent absolute indifference to the serious charge against her. Not until she was released on bail last night would the stately nurse deign to say one word.

"Where are you going, now? to your mother's home?" she was asked.

"Am I?" repeated the girl, turning to her attorney.

"Yes," responded Carlisle.

"Then come on! Let's get out of this," and the accused girl hurried away.

Miss Pahl is a daughter of Mrs. Emily Pahl and a relative of Dr. P. C. H. Pahl of the Good Samaritan Hospital. She studied to be a nurse and remained at the hospital some time, but did not graduate. She declares she is innocent of the charge of burglary.

HALF MILLION SCHOOL BONDS.

ISSUE OF THAT AMOUNT MUCH DESIRED BY FOSHAY.

Board of Education Meets Tonight to Discuss Serious Financial Proposition—Public School Maintenance Hangs in the Balance—Teachers Transferred.

The Board of Education at its meeting yesterday noon decided to hold an adjourned session this evening at 7:30 o'clock to discuss the advisability of calling for the issue of a new series of bonds for High School and graded schools in districts unprovided for.

At this evening's meeting the joint reports of the special Committee on Bonds and the report of the Finance Committee on this subject, will be presented, and the evening will be given to a general discussion of the situation.

Despite the additions that have been made to the school facilities within the past year, the city again finds itself confronted with a demand for school buildings and equipments which must be met in some manner if the public-school system is to be maintained as now conducted.

Various are the plans under discussion. Some of the members of the board are in favor of holding down the amount to be asked for to the very lowest sum that will cover actual necessities. Others declare that it would be simply postponing a demand for more money at a slightly deferred day, and that the most business-like way would be to ask for bonds sufficient to make provision for the real needs of the city's school system, the establishment of new graded schools in the districts and the proper equipment of the Polytechnic High School.

Superintendent J. A. Foshay is in favor of asking for an issue of $500,000 worth of bonds, and he says that in order that justice be done the school interests at least $450,000 should be provided for new school sites and the extensions demanded by the rapidly-growing city.

The board appointed Miss Gertrude Barrett as assistant student librarian at the High School, at a salary of $5 a month. It decided to have the City Teachers' Institute held during the week beginning December 19. A piano was provided for the Hoover-street school.

The report of the Teachers' Committee was adopted as follows:

That the resignation of A. B. Heacock be accepted. That leave of absence heretofore granted Clara J. Haas be extended to November 21. That the following be transferred from substitute to regular list of teachers: Mrs. Emma Gooch, Lillian B. Plato, Estelle Grannis, Emma Jameson, Rallah Adams, Mrs. Maud H. Burdick, Jessie A. Moore, Ethel Doan, Josephine Stancer, Mary E. Sly, Floy Stafford, Cora Bracewell, Adalina Bland, Jessie B. Creager, Charlotte K. Holmes, Lucy Leaming, Amy G. Perkins, May Burnett, Maude E. Brainard, Helen L. Hoose, Grfetchen Johnson, Laura Horsman, Ruth Prescott, Bertha E. Baker, Ida M. Klockenbaum, Annie T. Fitzhugh, Carolyn Culver, Grace Z. Mason, Charlotte Smythe, Cornelia Brucker, Lucy A. DuBois, Frances Browning, Estelle Rolph, W. I. Travis, Mrs. Adda W. Smith, Cassie Amsbury, Margaret Buell, Elizabeth Quint, Mrs. Belle Bruce, Evelyn G. Kinne. That the following assignments be made: W. F. Hughes, vice-principal, Ninth street; H. H. Couchman, vice-principal, Sixth street; Sidney V. Good, vice-principal, Sixteenth street; Kate L. Forst, new room opened, Olive street; Mrs. Emily F. White, B1, Vernon avenue; Alma Kerns, 1st, morning, Vernon avenue; Estelle Grannis, A1B2, afternoon, Vernon avenue; Myra King, 2d, morning, Vernon avenue; S. Edna Lobdell, 3rd, afternoon, Vernon avenue; Minnie Kellogg, 3rd, morning, Vernon avenue; Jessie Henderson, 4th, afternoon, Vernon avenue; Evelyn Alexander, 4th, Vernon avenue; Mary Linn, 5th, Vernon avenue; Grace M. Turner, 5th, Vernon avenue.

NORMAL SCHOOL.

The new rhetorical work for the Normal School will be begun this afternoon at 3 o'clock. At that hour there will be a public recital of selections from James Whitcomb Riley's poems. Ten students will appear on the programme under Miss Gill's direction.

BARWISE BOY WON'T SALUTE.

Sniffs at Flag, So Is Put Out of School.

Pomona's Patriotism Roused to Indignation.

Canadian Parents of Pupil Back up the Lad.

[SPECIAL CORRESPONDENCE OF THE TIMES.]

POMONA, Oct. 26.—Johnny Barwise, aged 10, is the most unpopular boy in Pomona. He would be the most unpopular boy in New York, or Lompoc, or Chicago, or any other great and flourishing city wherein he might reside and make his predilictions known. Until two weeks ago Johnny Barwise went to the public school in Pomona, where by virtue of the infinitesimal tax his father pays he received the benefits and reveled in the blessings of America's free-schooling system. But Johnny doesn't go there any more. He remains at home in disgrace because the sentimental little heart o' him stole away the little brains o' him, letting the saucy little tongue o' him announce that he would not salute the United States flag, not he!

Patriotism breathes down in deep breaths from the mountains, where Pomona sits proudly in the sunshine of the San Gabriel Valley, counting her golden fruits; love of country lives high in the hearts of her people; Pomona, small but valiant, sent from among her sons a full company of volunteer soldiers to the Spanish-American War; Pomona reveres the flag.

Johnny Barwise is William Barwise's son, and by the same circumstance William Barwise is Johnny Barwise's father; the distinction is evenly distributed. And that is a merciful provision of Nature, for one pair of shoulders would hardly be broad enough to bear up under such a load alone. William Barwise came out of the remote places of British Columbia, where grass is oftener seen waving than flags, because buildings are more remote than wild seeds. He appeared in Pomona four years ago, bringing Johnny, aged 6, and Johnny's mother. His present sphere of influence is within the peripher of the Southern Pacific Company's park, where he reigns as a sort of caretaker.

Progressing to a seasonable age, little John "commenced to go to school," as they put it in the simple but wholehearted San Gabriel Valley. It was his good fortune to fall under the eye and tutelage of Miss Jessie Hill, who helps to guide destiny at the Sixth-street schoolhouse. At that building the United States flag is run up to the masthead every morning of the week except Saturday and Sunday, when the assembled scholars doff their caps and salute. They think it by far the most interesting exercise of the day.

One morning two weeks ago Johnny Barwise jumped the traces; stood stiff and still when the beautiful Stars and Stripes glided skyward, rippling and flashing in the early breeze.

"Master John Barwise, remove your hat; salute the flag," spoke in quiet but meaning tones his teacher. She'd had the eye of her on Master John for some days.

No response.

"Johnny!" There was no mistaking the drift of the remark this time.

No response.

"John Barwise will remain after school."

When the last lingering scholar had lagged out of the room at the close of school that day, to hang 'round at the corner and steadfastly await the exemplification of Johnny Barwise's doom, it was apparent to William Barwise's son that the psychological moment had arrived. Now he spoke up, though sulkily, in response to the question. "Well?" as significantly enunciated by Miss Jessie.

"Ain't goin' to s'lute no flag," dared Johnny; "don't 'ave to. My father he's a Canadian. So'm I.. That's all."

"No, Master Johnny Barwise," came the cutting retort, "it is not all—quite. There is this much more: either you will salute the flag that gives your father a living and your mother a roof, or you will take your books and march home. I am——"

But what further passed between pupil and teacher is of no special concern to the world. More than half of it was meant for the small son of misguided parents, and likely will be recalled by him years hence, when age and information have supplied him with an inkling of what a mule-headed tyke he used to be.

When Barwise, fils, carried his books and his mad to the humble mansion of Barwise, pere, he found sympathy and encouragement sitting on the two arms of his mother's rocking chair, and the light of fond but foolish determination in his parent's face. In short, young John was in high favor at home when the tale had been rehearsed, and "You were right—bully boy!" growled Father Barwise.

"Oh, very well," said Supervising Principal Kauffman, "he shan't come back to the public schools of Pomona until he DOES." The syntax might be obscure, but the sense was broad.

And that "he shall NOT," backed up the school board, whose patriotic members are John Weber, George A. Steffa, Mrs. I. N. Sanborn, Dr. J. C. Clay and W. B. Stewart.

"But he never SHALL," declares Johnny's mother, with tight lips and glinting eye.

And "Hi don't send my boy to school to salute no flag—Hi send 'im to get learning hout o' books," is the supplementary grave of Barwise, pere.

"Dear, dear! What unspeakably bad taste; they probably don't know any better," says British Vice-Consul C. White Mortimer.

Among the boys and girls of Pomona it is no longer the thing to notice Master John Barwise when the son of his father goes by.

TEETH KNOCKED OUT.

J. W. Totty, a brickmaker of No. 1267 Temple street, was taken to the Receiving Hospital yesterday afternoon suffering from serious injuries sustained from the kick of a horse. Totty was driving a horse attached to a sulky along Sunset boulevard when the animal became frightened and started to run. Drawn up sharply, the horse kicked the driver from the vehicle and ran away, smashing a grocery wagon and strewing splinters of the sulky adlong the street. Totty's jaw was broken and a number of teeth were knocked out by the horse's hoofs.

BIG BUYERS EXCITE NINTH WARD FOLKS.

IS THE extensive tract of rolling land lying to the eastward and northeastward of Brooklyn Heights to become the field of the next notable activity of the Huntington interests?

This is the query which has been exciting the minds of the residents of the upper portion of the Ninth Ward; and many believe that within the next year that part of the city will experience great activity.

Last Friday there was placed on the records of Los Angeles county the deeds transferring from the Southern Pacific Railway Company to the Los Angeles Interurban Railway Company the right-of-way, trackage and all property interests in what has been known for many years as the San Gabriel Rapid Transit Railway, reaching out from the juncture of Anderson and Aliso streets, at the east side of the Los Angeles River, northeasterly through Brooklyn Heights, De Soto Heights, and on out to Ramona and Shorb. The Rapid Transit road formerly ran to Monrovia, but the upper end of it was utilized for the regular Southern Pacific tracks.

A tract of seventy acres, lying to the eastward of Brooklyn avenue has been sold by the Farmers' and Merchants' National Bank to the Huntington Land & Improvement Company for $32,500. This tract is bounded by Brooklyn avenue on the south, Wabash avenue on the north, Evergreen avenue on the east and Dobinson street on the west.

The Huntington Land & Improvement Company has purchased of J. M. Wallace; a tract of 156 acres, lying immediately outside the eastern city limits, and extending clear along the Southern Pacific main line out to Shorb. This tract was secured for $40,000. It is a high mesa, from which a beautiful view clear to the sea is obtainable.

It is known that the Huntington agents have been carrying on negotiations for other pieces of property in that neighborhood.

Within the past week a force of men has been at work extending the double track on the Brooklyn-avenue electric line, and although this work has only proceeded as far as Soto street, it has been stated by Pacific Electric officials that it would be carried out to the end of Brooklyn avenue, to Evergreen avenue, and then extended over private right-of-way to Eastlake Park, which lies almost directly north of this point.

Recently attempts have been made to buy up lots along the rapid transit right-of-way, so that it might be widened to 400 feet, and the right-of-way men have stated this was to provide for a four-track line to accommodate the service to the northeast.

It is the combination of all these proceedings which has set the Brooklyn Heights people to figuring on a great activity over in the Ninth Ward, and it would certainly seem as though there was something in the wind.

But H. E. Huntington, who directs the destinies of the various concerns quartered in the great pile of brick on South Main street, was not inclined to boost the highland boom when seen by a Times reporter, yesterday. In fact, his statements were decidedly negative.

"It is a fact that we have secured possession of the old right-of-way," said Mr. Huntington, "but we have no immediate plans for its use.

"We have no plans for the present extension of the Brooklyn-avenue electric line. The purchases we have made over in that territory are ranch properties, and we consider them a good investment. No, we have no present plans for their development. The only extension that we have mapped out at present in that part of the city is the building of a little more than two blocks at the upper end of the East Main street line to Eastlake Park; and the extension of the Euclid Heights line on Stephenson avenue when that street is graded, which will be done this winter.

"We have so many other bigger projects on hand at present, that we are devoting our energies to them. We have no plans for extensive developments on the Brooklyn Heights highlands at present."

SNATCHED HER PURSE FROM CARRIAGE SEAT.

A "SMALL dark man" carried off the palm for unspeakable "nerve" and daring crime in this city yesterday.

In broad daylight, in the most crowded part of the town, he snatched a purse which lay on the seat of a carriage by the side of the woman driving. He escaped on a passing street car.

The incident cost Mrs. Ida Marburg nearly $100.

Mrs. Marburg lives at No. 1024 South Figueroa street. Yesterday she was driving down Spring street with her little daughter in a two-seated surrey.

As it was about 4:30, the streets were crowded and she had to drive slowly.

Her purse containing close to $100 lay by her side; her little daughter was on the back seat.

As they crossed Second, they were forced close to the curb.

So quickly that she had no time to realise what was happening, much less call for help, a small man stepped up from the curb, gracefully scooped up the purse, ran out to a passing street car; and was lost to sight.

Mrs. Marburg drove at once to the Police Station and reported her loss. She was able to give a fair description to the detectives.

MRS. IDA MARBURG.

ISN'T INSANE BUT IS STINGY.

FELLOW WHO THIRSTED FOR HIS CHILDREN'S BLOOD.

Wife of Tsodicoff Puts New Light on Antics of Russian Jew Who Yelled to the Police to Lock Him up to Prevent His Murdering His Family.

An undersized Russian Jew dashed into the Police Station yesterday morning, yelling at the top of his voice:

"I am a murderer. I want to give myself up. Lock me up quick."

He gave his name as H. Tsodicoff,

TSODICOFF.

and said he had an impulse which he could not control to slaughter his wife and little children.

When the desk clerk recovered from the shock, the Russian was hustled into a cell and a detective started on a sprint for No. 246 North Meyers street to see if the family had been already slaughtered. He couldn't find them; the house was empty.

Tsodicoff's business card located him at the Minneapolis Fuel and Feed yard at No. 108 North Alameda street. His business partner, M. Zukerman, said that Tsodicoff rushed in there yesterday morning and declared he was going to get himself arrested.

In his jail cell, Tsodicoff modified his statement of murderous intent somewhat. He said he felt that way every time he got a knife in his hands and and saw the throats of the children.

"How do you feel now?" asked Chief Hammel cautiously when he went to visit the man with the irresistible impulse.

"Pretty good," said Tsodicoff critically.

"Do you still like murdering your wife and children?"

Under the circumstances, Tsodicoff felt obliged to get as excited as possible.

"Don't turn me loose!" he yelled, "I will kill them all. Lock me up with bread and water and work."

Yesterday evening a Times reporter found Mrs. Tsodicoff at the Meyers-street house to which she had returned. She said her husband was not crazy; he was just mean.

In her broken English she said he had done this to fool the police because he knew I was going to have him arrested.

"He has been abusing me and the children for a long time. Three years ago we came here from Russia. In Russia he was all right. Since we came here, he has to work harder and he has been mean to us.

He is so stingy that I have had to keep a cow and take a boarder to meet the bills.

"He is mad with us because I insist on keeping our oldest girl, who is 16, in the High School. He wants her to go to work.

"Yesterday he got terrible mad and tore up the carpets and broke the furniture. I had had it in mind for some time to have him arrested and punished. This was too much. He knew I would complain to the police."

She was asked if he had ever threatened her life.

"No," she said. "Not that. Much else but not that. He just told that to the police so they would think he was crazy."

Now that he is in jail, womanlike, she wants to know how she can get him out again.

SLOWLY DYING.

Mrs. Esther Howard, who tried suicide by turning on the gas from the kitchen range at No. 739 Wall street, is slowly dying at the Emergency and General Hospital. It was ascertained yesterday that the woman's name is Howard instead of Mrs. S. A. Fridley, as first reported. Fridley called at the hospital yesterday and stated that Mrs. Howard was his housekeeper and not his wife. The woman's condition last night was reported critical. It is not expected that she will survive.

PUBLIC SERVICE—OFFICIAL DOINGS.

SUMMARY OF THE DAY.

The City Council yesterday took a shot at warrant-shaving by ordering that city employés paid by the day shall hereafter receive their stipend weekly instead of monthly.

The ordinance providing for the appointment of fifty more patrolmen was passed yesterday. Ten will be appointed the first of each month.

Signers of slaughter-house petitions will have an opportunity to make up the insufficiency of signatures by Monday.

J. W. Heart, on trial for the murder of T. Kerns, went upon the witness stand yesterday in his own defense. The case will close today, but will probably not go to the jury until tomorrow.

Rose Grossmeyer escaped the penalty for sticking a stiletto into one Puckett by grace of the court yesterday, and was only fined.

PUBLIC ADVERTISING—NEW TODAY.

(1.) Ordinance of intention to establish grade of Vermont avenue. (2.) Intention to improve Soto street. (3.) Establishing grade of Forty-seventh street. (4.) Establishing width of walks on Soto street. (5.) Establishing grade of Berendo street. (6.) Establishing width of walks on Juanita avenue. (7.) Establishing width of walks on Rich street. (8.) Ordering widening of a portion of Vermont avenue. (9.) Permit to improve Juanita avenue under private contract. (10.) Permit to improve Romeo street under private contract. (11.) Raising wages of teamsters in police department. (12.) Raising wages of teamsters in street department. (13.) Raising wages of teamsters in park department. (14.) Notice of the filing of the assessment for the opening of Tennessee street from Sixteenth street to Twentieth street.

These advertisements will be found on page 4, Part II.

AT THE CITY HALL.

FREED FROM SHYLOCK'S GRIP.

EMPLOYEES OF THE CITY TO BE PAID EACH WEEK.

Los Angeles to Have Fifty More Policemen—Slaughter-house Petition Insufficient but Signers to Have Another Chance—Canvassing the Primary Election Returns.

George Arnold, Shylock, got a black eye from the City Council at the adjourned session held yesterday afternoon.

For years Arnold has enjoyed a considerable rake-off from the shaving of city warrants, assigned to him by men who could not afford to wait till the end of the month for their money and were willing to pay a large percentage for the accommodation of getting the cash from Arnold when they needed it.

A resolution offered by Councilman Nofziger and passed by the votes of all the members, barring Howton, the "accidental spook," and Todd, who were not present, has placed it in the power of more than 700 city employés to emancipate themselves from the payment of this unrighteous tribute to Arnold by providing that they shall hereafter be paid weekly instead of monthly.

Nofziger's resolution instructs the heads of all departments to furnish the City Auditor with pay rolls of all laborers and teamsters paid by the day, at the end of each week, and that in the future all such employés be paid weekly. The first payspent under this rule is to be made November 7, for time from November 1. The resolution was voted for by Parish, Kern, McAleer, Nofziger, Skilling, Summerland and Bowen.

If city employés have made complaint of the necessity of selling their warrants at a discount because they cannot afford to wait for their money from the city, this is the opportunity to free themselves from the burden. By making what money they now have go as far as possible and by depriving themselves of some things during the first week of November, they can begin with their cash in hand on Monday, November 7, and always have a week's wages coming.

Scarcely a business house can be found that does not pay weekly and the change will unquestionably prove popular with city employés.

FIFTY MORE PATROLMEN.

NEW ORDINANCE IS PASSED.

The Council suspended the rule yesterday and passed the ordinance providing for the appointment of fifty more police patrolmen, in accordance with the request of the Chief and the recommendation of the Police Commission.

The ordinance provides that ten new men shall be appointed on November 1, and ten on the first day of December, January, February and March.

There was no discussion of the ordinance and it was passed by the unanimous vote of those present, Howton and Todd being absent.

SLAUGHTER-HOUSES.

SUBJECT UP NEXT MONDAY.

One of the special questions for which yesterday's meeting of the Council was called was that of the slaughter-house petition. When it was called up Clerk Lelande made a written report to the effect that comparison of the names on the petition with the Great Register had been completed and that names enough had been rejected to cause the petition to be returned as insufficient.

The Clerk stated that he had arranged with persons interested in the petition to carefully go over the rejected names and determine whether sufficient reasons have been given to disqualify any of them. He asked that the Council take up the matter again this afternoon, but members of the Council asked that it be postponed until next Monday, and that was done.

Canvassing Returns.

President Bowen appointed Messrs. Nofziger, Summerland and McAleer to canvass the returns of the primary election, and certify the persons elected as delegates to the city convention. They began the work and were still at it late last night.

Spook Carelessness.

Councilman Howton was so flattened out by his utter undoing in the primaries that he failed to appear at the adjourned meeting of the Council yesterday, and there was complaint in official quarters that he was inattentive to the business required of him. A very short dose of the hypnotic variety was enough for the Sixth Ward, as shown by the primary result.

Cashier's New Office.

The office adjoining that of the City Tax Collector in the City Hall, and which was recently vacated by the Auditor, has been handsomely fitted up for the accommodation of the cashier of the Collector's office and will probably be ready for occupancy tomorrow. It not only makes a handsome office, but was an absolute necessity for the prompt transaction of business, the old entrance being constantly blocked by people waiting to get at the cashier's window.

"In Swim" at New Wharf.

The Council received an invitation to attend the dedication of the new pleasure wharf at Long Beach on November 12, and on somebody's informal motion a "hooray" vote was taken that the Councilmen go down and take a swim, and pay their own expenses.

AT THE COURTHOUSE.

HEART TELLS OF KILLING KERNS.

DIRECT ISSUE OF FACTS UP BETWEEN SIDES.

Defense Denies Any Eye Witness to Slaying but Its Own Friends, and Claims Heart Shot to Save His Own Life When at His Opponent's Mercy.

The defense in the Heart murder trial has about concluded its case. When court adjourned yesterday Heart was on the stand testifying in his own behalf. This morning his cross-examination will close the case.

It appears from the narration of Heart that T. Kerns was a coarse, irritable and violent fellow, that he tried to murder Heart, and Heart got ahead of him.

The defendant claimed Kerns owed him 50 cents balance on the rent of the flat he occupied, and though a receipt for the rent is in evidence and shows a clean bill for several days after Kerns intended to leave it was contended that the bit of paper had been changed by Kerns just for the purpose of beating his landlord out of 50 cents. This morning more will be heard about this receipt, which will be subjected to microscopic inspection.

Heart has been in the habit of carrying a gun for fourteen years. He said so. On the Saturday evening when the killing took place, he said, his wife talked about going uptown and reminded him that he had better go upstairs and lock the doors. At the time Heart took out his gun and handed it to his stepson, Fred Gross, for the reason, he said, that his wife never liked going with him anywhere when he carried his pistol; but Gross handed it back and Heart stuck it in his right coat pocket.

The defendant said that was a very usual place for him to carry the weapon, and so said nothing, but in about ten minutes asked his wife if she was ready. She was, but said they had better go upstairs and look the doors first, and both, with their little daughter Celia bringing up the rear, climbed upstairs to lock up on the supposition that the Kerns family had moved out.

"I went into the kitchen," said Heart, "and saw Kerns tying a parcel in the little bedroom. I said: 'Mr. Kerns, don't you think you had better pay us that 50 cents and let us part friends?'

"——— you, I don't owe you anything and I won't pay you anything" he answered. I locked the door to the back stairs to prevent him taking any of his things down that way, and as I pulled the key from the door I heard him say:

"You ——— ——— ——— I'll kill you, and the next minute I reeled through the door between the kitchen and the bedroom. As I was reeling I glanced over my shoulder and saw something glimmering and threw up my arm. I'm crippled in the shoulder and can't use it fully, but I threw up my arm when I saw the glimmer of steel. My thumb caught in Kerns's coat sleeve and I grabbed hold, but couldn't hold very tight as my little finger was injured and I can't close it tight. Then Kerns threw me on the floor, and we lay partly out of the door into the kitchen. He was kneeling over me and striking me with his right hand while attempting to choke me. My arms were under me, but when I felt something cut me on the face I wriggled until I got my arm loose and then got my gun. It was a double-action pistol, so I just pulled the trigger and shot through my own coat."

That was Heart's story of the killing. He said he shot because he thought Kerns was going to kill him, and he didn't want to be killed.

Of course this account is in direct conflict with that of the witnesses for the prosecution, and yet all witnesses put forward by the defense in whole or part told exactly the same story as did Heart. He merely corroborated them. But though the witnesses were as one in the main facts of the shooting they had fearful memories. They weren't volunteering any information outside the beaten path.

Apart from the defendant his wife was the most important witness. To begin with neither she nor Heart saw the youn son of Kerns who so straightforwardly testified about remaining with his father while the latter was tying up the parcels in the bedroom, and was present throughout the entire time occupied by the murder. But as onlookers see most of the play, Mrs. Heart saw more of the "glimmer of steel" than her husband. She testified that when her husband had turned to the door Kerns grabbed up a butcher knife from the table, and "smashed her husband," knocking him into the bedroom. She stood by the gas stove in the kitchen and said she saw Kerns jump on top of her husband after he was down, heard the shot, and then saw her husband crawling from under the wounded man.

Mrs. Heart found great difficulty when asked on cross-examination to go into details. She made poor attempts to make answer, or rather to refrain from answering. She didn't know; she couldn't remember, and other evasive answers were given. She couldn't tell what kind of knife Kerns threatened her husband with.

Joe Gross, the stepson, also suffered from failing memory, though he knew to a dot just what transpired on that Saturday evening. But in details he also was lacking, and regarding other matters his mind, he confessed, was a blank. Mr. Fleming, of counsel for the prosecution, inquired considerately if he had ever suffered from declining mental powers, but the witness spurned the question.

The case will close so far as the taking of testimony is concerned early today.

ROSE'S GREAT LUCK.

ONLY A FINE.

After all the delays and sensational episodes that have marked the trial of Rose Grossmeyer she was finally sentenced by Judge Smith yesterday morning. The audience that has faithfully followed every detail of the case again crammed the courtroom to excess, and fully two-thirds of those present were females.

And instead of seeing Rose, the tall and handsome defendant, bowed to the earth with the woe at having to fill a State's prison sentence, the audience heard the court inflict a nominal penalty. The court ordered that she pay a fine of $500 or, in default, serve a term in the County Jail at the rate of $2 for every day of the term.

An able argument had been made by Earl Rogers to sustain the motion for a new trial made by Attorney Brooks before he was retired by the father of the defendant. There were two points upon which counsel laid stress, though in different degrees of importance. The first was that the court had given an instruction to the jury which was partial only, in that it directed the jury that if a person, being the aggressor, used a weapon in self-defense it must be only after retiring and intimating in some way that he (or she) was desirous of getting away. By referring to the official opinion handed down by the Supreme Court, Mr. Rogers was able to show that the court of last resort had clearly held that circumstances might arise that would prevent a person, who might have been the aggressor in the first instance, from retiring or even attempting to retire, and that in such case such a person did not lose the right to even take life in defense of his or her own.

The force of the point thus made by counsel was that Rose Grossmeyer claimed that she was being dragged across the street by Puckett, who held her head under his arm and that there was no way of escape open to her. Then it was, according to the theory of the defense, that the fair Rose slid her stiletto into the man from Texas. With great force and apt illustration Mr. Rogers argued this point, and contended that if the fuller instruction had been given by the court it might have been that it would have influenced some of the jury.

The other point raised was in regard to the fine inflicted by the court upon Attorney Brooks during the trial, and in the presence of the jury. Rogers had dug up a Washington case wherein Adam Dixon Warner, now of this city, refused to obey the dictate of the court and keep quiet and was fined and at once placed in charge of the bailiff. The Supreme Court of the State held that whatever the offense of the attorney might have been the infliction of a penalty in the presence of the court was prejudicial to the cause of the defendant on trial.

Rogers did not argue over this, but merely saved his point by making it.

Dist.-Atty. McComas submitted affidavits made by the twelve jurors who served on the jury at the trial of the case to offset the lurid ones filed by Attorney Brooks, but they fell flat, as Brooks was not present to carry on the wrangle.

Judge Smith said that when he gave the instruction referred to by Rogers it was with a desire to give the defendant the benefit of the doubt. While it might have been more complete yet he didn't believe that it would have had any effect on the result.

"There was no evidence," said the court, "that there was attack and counter attack. This man was fleeing, and while running away was stabbed in the back. I say this, though I believe Mr. Rogers states the law correctly."

For the reason given the court overruled the motion for a new trial. Rose Grossmeyer was told to stand up. Her twin sister was sitting by her side, and both of the girls were intent upon what was to come. The sisters have appeared to be very affectionate, and as Rose arose the faces of both girls were flushed with suppressed excitement, though neither gave any indication of feeling save in the manner stated.

All eyes were centered on the defendant, and a buzz passed around the court. The harsh voice of the bailiff called out for order, and the court, too, was compelled to admonish the crowd.

Then followed the technical recital of the crime alleged, and the conviction. When asked if she had anything to say why sentence should not be passed Rose looked dumbly at the court, and Earl Roger jumped to his feet. In dulcet tones he breathed forth a pretty little string of sentiment. Rose was a woman—that was all.

"Men—coarse men—go out into the world and do battle for name, for fame, for money, but woman, all that she has is her good name and character, and that would be blurred out if Rose should be sent to the State's prison. Counsel suggested that the ends of justice would best be subserved by dealing gently with Rose, and the court saw it that way.

A $500 fine with $250 days in jail as an alternative. No sooner was the sentence passed than some of the friends sitting behind Rose began to boo hoo. The girl herself stood impassive for a moment and then as she sat down, she, too, broke into tears. Her father gave her a little shake and reproved her, and she braced up again; but as a lot of women friends crowded around to congratulate her she joined in the teary contest.

And Earl Rogers merely remarked: "This case will not be appealed."

CRAZY PERIOD DEFINED.

MILES SENT TO PATTON.

C. E. Miles has epileptic fits and told Judge Wilbur that he had tried everything, but could not get cured. If only some doctor would cure him of his affliction he said that he would be happy, and would gladly let all else that the world can offer go.

A few days ago a citizen took Miles to Police Officer Daniels at the corner of Third and Main streets, telling him that something was queer about the man, and he needed looking after. Miles told the officer that he had been dead and buried for six months, and that he wanted him to help him out of his trouble. Daniels passed away at the County Hospital, and yesterday the man talked sensibly on some topics, though his memory appeared to be faulty.

He told the lunacy commission that he had been subject to epileptic fits for many years, and that at the change of the moon he could look out for an attack. At no other time was he subject to a fit. He was ordered committed to Patton.

COURTHOUSE NOTES.

BREVITIES MISCELLANEOUS.

RANCHING WORK. The Maple Leaf Ranching Company has incorporated with a capital stock of $10,000, of which $2500 has been subscribed. The directors are R. McKee, W. J. Scherer, F. T. Widney, E. E. Caister and W. F. Morphy, all of Los Angeles.

DUO OF DIVORCES. Harriet A. Marsh was granted a decree by Judge Conrey yesterday divorcing her from Rufus J. Marsh, on the ground of desertion. The parties married in Chicago, August, 1888, Marsh deserted his home in August, 1898. The plaintiff was in court with a married daughter by her first marriage and her little granddaughter. Judge Trask granted a divorce to Siddie A. Gray from James B. Gray on the ground of technical desertion. Disease made it impossible for her to continue living with him.

WILLS BOTH PROBATED. The will of the late John L. Pavkovich, who left so generously of his fortune to the peasantry of his own old home on the borders of the Adriatic, was admitted to probate by Judge Wilbur yesterday. The will of the late Mrs. Mary Newton of Pasadena was also admitted to probate in the same court.

ANOTHER HOTEL. The Occidental Hotel Company has incorporated with a capital stock of $30,000, of which $300 has been subscribed. The directors are G. W. Von Ache, Marian E., A. G., W. C. and Leila Von Ache.

BECKWITH DIVORCE. Horatio S. Beckwith was granted a decree divorcing him from Mabel Grace Beckwith by Judge Trask yesterday. The proof showed that the parties were married in this city in 1895, but the wife committed adultery with S. J. Reilly at the hotel a Coalinga, and afterward deserted her husband.

FINANCE COMPANY. The Ocean Heights Investment Company has incorporated with a capital stock of $50,000, fully subscribed. The directors are F. E. Shaw, H. S. Gundry, H. E. Shaw, L. M. Gundry, and F. A. Nig, all of Long Beach.

NEW CEMETERY. The Odd Fellows' Cemetery Association of Los Angeles has incorporated with a capital stock of $30,000, fully subscribed. The directors are A. Hardesty, O. Morgan, H. Slemes, W. A. Bonynge, R. C. Dundas, M. T. Herzog, F. H. Cunningham, F. H. Howe, C. F. Young and M. F. Mitchell, all of Los Angeles.

CHEAP SHOES. The Hy-Lo $2.50 Shoe Company has incorporated with a capital stock of $10,000, of which $500 has been subscribed. The directors are T. P. Tupman, I. F. Christie, Henry Christie, R. H. Austin, B. B. Tupman, all of Los Angeles.

WOMEN'S CLUBS.

The Decoration Committee of the Ruskin Art Club, which has just been appointed, will have charge of the beautifying of the rooms for tomorrow's social. Great shaggy white chrysanthemums and much feathery green will be employed. The committee is composed of Mrs. Gregory Cotter, Mrs. Dan Murphy, Miss Lynch and Miss Edith Alderson.

Yesterday morning's lesson was in charge of Mrs. W. W. Stilson and Mrs. J. W. Mays, and embraced the various entertaining subjects connected with the social life of the eighteenth century in France.

"The Reign of Mme. Pompadour" was given by Mrs. A. S. C. Forbes, who presented this talented mistress of Louis XV in a highly interesting manner.

Mrs. R. M. Dixon spoke of Hotel Lambert; of Mme. De Lambert and her husband, who founded the notable salon, where such men as Voltaire, Rousseau and others of that ilk, met together to discuss the new thought. Amusements and musical squabbles were dwelt upon by Mrs. Conrey, who gave a clear picture of that time, of the polished sensuality, and of the keen and trenchant wit and polished conversation.

Mlle. De Lespinasse was exquisitely treated by Mrs. Fielding Stilson, Mrs. Stilson is one of the new members of the club, which congratulates itself upon the acquisition of so charming a member as William Winter's daughter.

"The Influence of Voltaire and Rosseau" was the inspiration for a full and able paper by Mrs. J. W. Hendrick, who spoke in her most interesting vein. "Scientific Advance" and "The Jardin des Plantes" were taken up by Miss Clark, who included many subjects of scientific interest. Mrs. White added much to the theme by descriptions of her visits to the Jardin des Plantes, while Mrs. Anderson spoke in happy phrase of Cuvier and read striking extracts from his works.

Mrs. J. Wade McDonald, a recent acquisition to local artistic circles, spoke on the subject of "Pedagogical Art." Mrs. McDonald's husband is an attorney for the Santa Fé Railroad, and she herself has spent much time in the Chicago Art Institute, studying art and its application to handwork. Mrs. McDonald will soon open a studio in Los Angeles, where this practical application is shown.

Today occurs one of the principal social events of the year in the Ruskin Art Club, and the same afternoon witnesses the great occasion of the charter day at the Ebell Club.

Talked of the Passion Play.

The Tuesday Afternoon Current Topics Club enjoyed a rare treat Tuesday afternoon. After the regular discussion of the events of the week, conducted by Mrs. Averill, there was a paper read by Mrs. G.C. B. Robinson on the question, "Is there a tendency to return to the biblical drama of the Middles Ages?" and Miss Victoria Witmer, aided by cards and photographs that she had gathered up in her journeyings, followed with the story of her personal experiences at Oberammergau, where she witnessed the presentation of the Passion Play. Miss Witmer acquainted her listeners with the place, the people, and the influences of the drama, in molding the players to become ideally perfect in the impersonation of the various characters. She also dwelt upon the profound impressions made upon the vast audiences.

Mrs. Frank Burlingame, and Mrs. Lamb were elected delegates to the annual meeting of the District Federation of Women's Clubs to be held at Long Beach, November 15 and 16.

Cosmos.

The flourishing new club which bore for a short time the name of "Philomath" until learning of a previously-named club with the same cognomen, has now chosen a name which is distinctly Californian—the Cosmos Club. An interesting work is being done in current events, book reviews, and California history under the leadership of Mrs. Emma Greenleaf. Mrs. C. H. Yoakum is president, but at the next meeting will be held the annual election of officers. The meeting held yesterday afternoon at the Ruskin Art Club rooms dealt largely with the events of the day.

Philomath.

The regular meeting of the Philomath Club was held on Wednesday afternoon. As a study of the State of California is being taken up, quotations were given from Bret Harte. The early history of California was read by Mrs. Crozier and a most excellent paper on the geography of California was given by Mrs. C. W. Harding, also a fine paper on the life of Bret Harte was read by Mrs. J. M. White.

Wednesday Morning Guest.

Great interest was added to the morning session of the Wednesday Morning Club yesterday on account of a delightful and well-known guest, who was present at the study of the third act of "The Merchant of Venice." This guest was Mrs. Adams Fisher, daughter of Mrs. M. M. Adams, leader of the Shakespeare section, who has just returned from Italy and had many anecdotes to tell of Venice, the scene of the play, dwelling upon the family life as it is today contrasted with that of which Shakespeare wrote. Mrs. Adams Fisher is a popular lecturer and writer of some note, and an unusually large number of members were present to hear her.

In the afternoon, Rev. Frank S. Forbes, pastor of the East Los Angeles Congregational Church, gave a live, magnetic talk on the book of Job, which was so well appreciated by the club members that the speaker expressed himself at the conclusion as having received more inspiration than he had given to them. That old piece of literature of which he spoke in familiar phrase, cited the dreary trials of Job as a proof of the character building that is the result of suffering.

The three comforters of the old-time patriarch were shown up to view in the bright light of a character reader who found the flaws which rendered them, for all time, "Job's comforters." "It is only," said the speaker, "when we do for others that our hearts are comforted, and the Lord turned the captivity of Job when he prayed for his friends."

Overcoat

THE RIGHT KIND—superbly shaped garments either made in the rainproofed fabrics, Scotch mixtures, or the very dressy blacks and Oxford grays for the very dressy man.

We have three different lengths, and they all have that particularly swagger fit to them that is only found in an Alfred Benjamin overcoat.

We invite you to compare these garments with the ordinary, common kind, whether you buy one or not. Prices range from $15.00 to $40.00.

James Smith & Co.
Exclusive High Class Clothiers 137-139 S. Spring

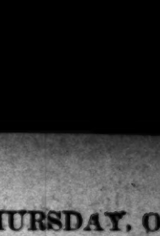

SOME TROUSERS ARE MANUFACTURED—OTHERS ARE *CREATED*. THE LATTER KIND BEAR MY MARK.

"The Clothes-Logician"

MY MARK

COST JUST ENOUGH TO BE RIGHT— — ASK THE BETTER DEALERS.

I request the honor, gentlemen, of sending you my booklet. Address me personally, care of

ROSENWALD & WEIL, CHICAGO.

Dr. Schiffman

Gives all difficult cases of extracting, plate or bridge-work his PERSONAL ATTENTION. His hours at the chair are 9 to 5 and he can be consulted personally any time during those hours.

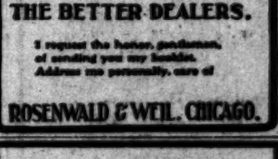

No Need Paying Higher Prices

Full set of teeth on rubber	$3.50 to $10.00
Gold Crowns	$3.50 to $7.50
Porcelain Crowns	$3.50 to $7.50
Bridge work per tooth	$3.50 to $5.00
Pure Gold Fillings	75c up
All other fillings	50c up
Cleaning Teeth	50c up
Extracting, pain	25c
Extracting painless method	50c

(A reduction when 6 or more extracted.)

Gas or Vitalized Air if desired 50c

Extracting free when best plates are ordered.

ALL our work is guaranteed to be the very best. None better can be had anywhere, no matter how much you pay.

Consultation and examination free.

Lady attendant.

SCHIFFMAN DENTAL CO.
107 N. Spring St.

Also open evenings and Sunday Forenoons.

Pianos

Direct from the manufacturers. Leading makes. Call at the warehouse.

1217 and 1219 E. Fourteenth St.

S. A. Brown & Co.

Screen Doors 75c

Screens 20c 740 S. Main Adams Mfg. Co. Home Ex. 1201 Main 1221

Fine Furniture and Carpets
Always busy stores—The new 8th
Lyon-McKinney-Smith Co.
712-714 W. Sixth st., bet. Spring and Broadway

Schools and Colleges.

—THE—
Paul Gerson School of Acting
Of San Francisco, Cal.

The Largest School of Acting in America.

This school gives more public performances and secures more engagements for students than all the other schools of the kind in the West COMBINED.

FALL TERM BEGINS SEPT. 15TH.

POSITIONS GUARANTEED

Record of the school for the past season—Forty-four public performances and one hundred and five engagements secured for graduates.

WRITE FOR CATALOGUE

The Paul Gerson School of Acting
Native Sons Bldg., 414 Mason St.
San Francisco, Cal.

DOBINSON
SCHOOL OF EXPRESSION AND DRAMATIC ART
1044 SOUTH HOPE STREET

She washes her delicate laces
With Ivory Soap suds, soft and warm;
The frailest in bottles she places
And shakes them—it cannot do harm.
If thoroughly rinsed with clear water,
They're wholly uninjured when dry
Because, as experience has taught her,
Ivory Soap has no free alkali.

The vegetable oils of which Ivory Soap is made fit it for many special uses for which other soaps are unsafe or unsatisfactory.

coats

D—superbly shaped garments
nproofed fabrics, Scotch tweed
y dressy blacks and Oxford
essy man.

fferent lengths, and they all
ly swagger fit to them that is
red Benjamin overcoat.

compare these garments with
kind, whether you buy one or
om $15.00 to $40.00.

mith & Co
Clothiers 137-139 S. Spring

Schools and Colleges

MARLBOROUGH SCHO
FOR GIRLS
865 West 23d St.
MRS. GEORGE A. CASWELL, P
Sixteenth year opens October
Pleasant, refined home life for t
five girls. Advanced work in E
and Art History, and preparat
travel. Certificate admits to l
colleges. Gymnasium and baske
No pupils under 14 will be recei
Mrs. Caswell will be at home
Sept. 26. Circulars on applicat

Marlborough Preparatory Sch
636 West Adams Street.
Boarding and Day School for gi
der 14 years old. The only sch
California exclusively for young
Excellent advantages offered i
stant supervision of health, m
and refined home training. Larg
grounds retired from street. Pl
house with sanitary conditions.
some table. Superior teachers.
of a study prepares for all High S
Marlborough School and other
schools. Boarding pupils admit
any time. Second year opens O
MISS IDA B. LINDLEY, Princ
Will mail catalogue on application.

THE LOS ANGELES BUSINESS C
is the oldest, largest and only busi
to the city located downtown. P
courses in all commercial branches.
RIGHT conditions. Call, write or p
full information—
Los Angeles Business Colle
232 W. Third Street.

15TH YEAR OF THE
CLASSICAL SCHOOL FOR G
130-154 S. Euclid Ave., Pasad
Boarding and Day School; only
admits to Eastern and Wo
leges. For catalogues addres
ORTON, Principal. Phone
696; Black 1671.

OCCIDENTA
COLLEGE—Classical, scientific
ers, Hispano-American courses.
ACADEMY—Of High School
prepares students for Occidental or
any university.
SCHOOL OF MUSIC—Theory,
instrumental. Opens
Address Pres. Wadsworth.

Brownsberger
A Business College with home
Day and Evening. 633 W. 9th
JUST PURCHASED TWENTY-FIV
REMINGTON TYPEWRITERS to
date the great school. Over ONE H
MACHINES IN CONSTANT USE.

SEASIDE SCHOO
LONG BEACH BUSINESS COLLE
SANTA MONICA BUSINESS CO
Good Schools in Good Tow
Cost of board and tuition less tha
business colleges. Complete course
taught by instructors, diplomas grad
catalogue and specimens of penmansh
either school. Long Beach or Santa M

Girls' Collegiate School
Opens Sept. 20th. Thirteenth year begins Sept
Beautiful home and day school. W
graded; certificate admits to college
West. Twenty-three teachers; pre
course for high school graduates.
827 West Third Street.
Principals { ALICE K. PARK
{ JEANNE W. DE

CUMNOCK SCHOOL OF
EXPRESSION.
Elocution, English, Physical Culture
ic Art, Academic Work, Modern L
Children's Physical Culture and
Cumnock Hall, 1500 S. Figue

YALE SCHOOL.
239 N. Union Ave. T. G. Adams, A
Boarding and day school for young
boys. Fine gymnasium. Tel. John
Illustrated catalogue. New sch
term begins Tuesday, September 6.

SOUTHERN CALIFORNIA
Business Colle
AND GRAHAM SCHOOL OF SHO
330 S. GRAND AVE. LOS ANGELES
LACKEY, HOOD & HOLLAND

School of Art and De
Sixth and Alvarado
Westlake. Every branch. Send for
prospectus. Home 7073. L. E. G. M

Westlake School for
1318 S. Alvarado St. Los Angeles
Boarding and day school; primary,
ate and college preparatory; opens
Principals—Frederica H. Bo
Jessica Smith Vance, A. M.

Historic Art
Casts and
rooms. The
lesson in Ch
MISS MITTON, 720 S.
Prospectus mailed on request.

College of Fine
at beautiful Garvan
W. L. JUDSON,

THE HARVARD SCHOOL
Ten-acre campus. Send for illustr
Grenville C. Emery, Litt. D., P
Master in the Boston Latin School

Western Business C
809 SO. HILL STREET.

FOURTH PAGE.

N PATCH AT THE HEAD.

Mile Ever Made by Horse in Harness.

Driver Ed Geers is Seriously Injured.

Corbett" on the Coast. Brabow's Airship.

THE ASSOCIATED PRESS—P.M.]
PHIS (Tenn.) Oct. 26.—With a
ter, carrying a wind shield in
accompanied by a runner at
Dan Patch, driven by Hersey,
fastest mile at the trotting
er ever made by a horse in
ircling the track in 1 min.
nd. The former record, 1:56¼,
de by Dan Patch in 1902.
n of Joe Patchen warmed up
ood shape, and after scoring
ey nodded for the word.
ithin precision the brown
ped around the first turn and
arter in 0:29. Turning down
stretch, Scott Hudson, who
pacemaker, had to urge his
ard, as Patch was crowding
pacing marvel fairly flew to
in 0:57½, and when the time
ased, a great cheer came
present. At the third quar-
the timers' board showed
hen the brown pacer passed
r stand in 1:56 flat, cheer
r greeted the performance,
r was almost carried from
on his return to the stand.
shield used was the same
hich was used when Lou Dil-
a mile in 1:58¼. It consisted
of canvas about four feet
ached to the sulky of the
acemaker.
sensational performance
of Major Delmar, E. E.
otting champion, when he
ile to a high-wheel sulky in
It was announced by the
re the trial that the sulky
ball-bearing and weighed 54½
It was also explained that the
as of the same pattern as
by Maud S. in her memora-
pacing time in 1884, when she
mile in 2:08¾. Major Delmar
e by Alta McDonald. He
quarter in 0:30½, the half
and the three-quarters in 1:34,
's sport was marred by an
accident. Edward Geers,
driver and trainer, was ex-
maker, a local trotter, and
into the stretch at a fast
d with one of several track
the ground. His sulky was
in the air, and Geers was
rily to the ground. When
reached him, it was found
sustained severe injuries, one
broken and the other badly
ers was taken to a hospital,
it is rumored he is rest-
e injuries are regarded as
mmary:
ace, $1000, 2 in 3:—Funston
ight heats in 2:13½, 2:17¼.
d Flinch also started.
ce, $1000, 2 in 3: Vansandt
ight heats in 2:10¼, 2:09¼.
Zuzenite, The Questor and
o started.
ce, $1000, 2 in 3: Tom Ax-
two straight heats in
Maud Maxine, Miss
Blossom, Getaway, Baby
dle G. also started.
mmar, to beat 2:08¾, to
ulky: Time by quarters,
1:34, 2:07.
to beat 2:00¼, pacing:
arters, 0:29, 0:57½, 1:26¾.

PLAYS FINE GAME.

KINDLY TO JONES.
SSOCIATED PRESS—P.M.]
SCISCO, Oct. 26.—Tacoma
game today, backing up
ent effort, and Oakland's
product of clean hitting.
ook kindly to Jones in
out their victory. Score:

OAKLAND.	A.	R.	B.H.	S.B.	P.O.	A.	E.
.....	3	0	0	0	0	0	0
.....	3	1	1	0	0	2	0
.....	4	1	1	0	4	0	1
.....	4	0	0	0	1	0	0
.....	3	0	0	0	3	3	0
.....	3	0	0	0	4	7	0
.....	3	0	0	0	3	2	1
.....	3	1	1	0	9	3	0
.....	3	0	1	0	1	1	2
.....	29	3	5	0	27	18	4

TACOMA.	A.	R.	B.H.	S.B.	P.O.	A.	E.
.....	4	1	0	0	2	0	0
.....	4	1	2	0	3	1	0
.....	4	1	1	0	10	2	0
.....	4	0	0	0	0	2	0
.....	4	1	2	1	2	1	0
.....	3	1	2	0	2	1	0
.....	4	0	0	0	2	0	0
.....	4	0	1	0	9	3	0
.....	4	0	1	0	0	0	0
.....	35	4	7	1	27	9	0

SCORE BY INNINGS.

	1	2	3	4	5	6	7	8	9
.....	0	1	0	0	0	2	3	0	4
.....	1	1	2	0	0	2	2	0	3
.....	0	0	0	0	1	0	0	2	2
.....	0	1	0	0	1	0	0	2	1

SUMMARY.

Stolen base—Smythe, Sheehan, Stark.
Double play—Francks, McLaughlin.
Bases on called balls—Off Jones, 1; off

Struck out—By Oakland, 1; Tacoma, 4.
Hit by pitcher—By Jones, 3; by Overall, 1.
Wild pitch—Stark to Devereaux, Graham
Time of game—2h. 45m.

FOUGHT BALL GAME.

FROM THE LOOLOOS.
ASSOCIATED PRESS—P.M.]
AND, Oct. 26.—In spite of
hits and an error that
e team a run, Portland's
won a hard-fought game
Angeles today by a narrow
ager Butler pitched glit-
and in one inning only were
able to bunch their hits.
hit frequently, and in two
good effect. Score:
rs, 4; hits, 10; errors, 4.
s, 2; hits, 6; errors, 4.
Butler and Kellackey;
Brown.

FOUGHT GAME.

IN THE NINTH.
ASSOCIATED PRESS—P.M.]
(Wash.) Oct. 26.—Seattle
ly-interesting and hard-
from San Francisco in
after two men were
's hit turned the tide.
; hits, 12; errors, 2.
; hits, 10; errors, 1.
Hall and Leahy; Cor-
and Whalen.

COAST LEAGUE.

	Played.	Won.	Lost.	Per ct.
.....	71	49	22	.690
.....	71	41	28	.577
.....	69	44	25	.536
.....	70	42	43	.512
.....	72	41	41	.414
.....	71	24	51	.338

"THE STORE THAT SAVES YOU MONEY"

...SHOES AT HALF...

WAIT

For the greatest Money Saving Shoe Sale ever held in Los Angeles. First, because of the high quality of the shoes offered; next, because of the extreme low price we will put on them. Here is the reason: We bought through Mr. C. W. Evans, Assignee, at seventy-two cents on the dollar, the entire stock of the Whitaker Brown Shoe Co., located at Cor. Fourth and Broadway, consisting of Men's, Women's and Children Shoes; these shoes were bought by Messers. Whitaker and Brown, who are thorough shoe men for high class trade, but who found their venture a failure, and after only six month's business were forced to give up. Now is your chance to get up-to-date shoes at a big sacrifice in price

SAVE YOUR SHOE MONEY 'TILL SATURDAY

519 South Broadway The Mammoth Shoe House

OUR STORE WILL BE CLOSED ALL DAY FRIDAY TO GET READY FOR THIS SALE

Sale Opens Saturday Morn'g 9 a.m.

BIG STARS ARE NOT TO SHINE.

MORLEY CAN'T GET M'GINNITY OR HANS WAGNER.

Dutchman Has Rheumatism and the Crack Pitcher's Papa Won't Let Him Come to Play With Us—Oakland and Tacoma Will Not Play in Fresno Next Week.

There will be no Pitcher McGinnity of New York for us this winter and no shortstop Hank Wagner of Pittsburgh, either. It might also be added that we will have to get along without Christy Mathewson in the box.

As a matter of fact Manager Morley of the Looloos has all the big eastern players he can take care of in Catcher Frank Chance of Chicago and Pitcher Oscar Jones of Brooklyn and with these two signed the other prospects can go back to the hothouse for the cold winter.

McGinnity caused something of a flutter in the breasts of a few of the local fans when he announced on Tuesday that his manager Brush could go hang himself if he wanted to for Mr. McGinnity was coming to the Coast to play baseball, anyway, so there. Big Mac may come as he says he will, but he cannot play in any Coast team if his manager objects and his manager has, so that stops McGinnity.

Manager Morley admitted last night that he could not make any use of the big leaguer under the circumstances and added that the cold weather back there where Hans Wagner happens to be had put him to the bad with rheumatism and he could not be placed. Various other things have taken hold of the other stars Morley had in view and so Los Angeles will see none of them as members of the teams next month. Jones and Chance, however, should add strength to the Los Angeles team and Chance's batting, or the reputation he has made this year, should help to win games, which the Looloos are now sadly in need of.

All things considered, Los Angeles still has a chance to win the second half of the season, but the fans need not count on this, for Tacoma is too far ahead to be caught in the four weeks of the season unless the locals win the big majority of their games here next month. The Los Angeles team will doubtless make a great effort to win for the victory would be another advertisement for this city and it would put a lot of extra money in the pockets of the players.

It might be stated that the last month of professional ball for this year will begin at Chutes Park next Wednesday when Los Angeles and Tacoma will meet for their final contests if the locals do not win the second half of the season. After Tacoma will come in succession Portland, Oakland and Seattle, the Siwashes finishing the season here with seven games, two being on Thanksgiving, Nov. 24.

The chances are very favorable for good baseball here this winter for it is said that many crack eastern players from the various leagues will winter in Los Angeles and will probably put in their spare time on Sundays in playing ball in order to keep in condition. There was a good lot of men here last year and the advertisement Los Angeles has received from the McGinnity-Chance-Jones-Dillon cases will surely bring a number of new ones here.

The Boston American league team is already half made up for the coming year, Cy Young, Manager Collins, Doran, Dineen, Criger and Stahl having signed. These six players have helped win the American pennant for the past two seasons and are doubtless good enough to win another.

The scheme of the league in transferring the Oakland-Tacoma games from Fresno to Oakland next week is certainly a good one for all parties concerned, as there is neither interest nor money in ball games in Fresno. Although Oakland has a ball team and a fairly good one the team does not play on the home grounds except twice a week, all the other games being in San Francisco. The Oakland fans have very naturally resented this slight and have not given the team the support it should have had. The players have been "homeless" in a way but they will have a chance next week to be shown whether or not they are appreciated in their own town.

BASEBALLISTS' CONVENTION.

POWERS AGAIN PRESIDENT.

[BY THE ASSOCIATED PRESS—P.M.]

NEW YORK, Oct. 26.—The convention of the National Association of Professional Baseball Leagues was resumed today at the Victoria hotel. P. T. Powers, president of the Eastern Baseball League, was reelected president of the association, and J. H. Farrell of Auburn, N. Y., was reelected secretary and treasurer. Eugene F. Bert of San Francisco was chosen a member of the Board of Arbitration.

The dispute in relation to Player Roach between the Butte, Mont., and Portland, Or., clubs, which is a bone of contention between the minor league association and the major leagues, was referred to the National Board of Arbitration, and they will meet the National Commission at Cincinnati Monday, January 2.

Several minor committees were appointed, and a committee on Revision of the Constitution was appointed, with W. H. Lucas of Spokane a member. This committee went into session this afternoon.

In the evening, the delegates, as well as many other veteran baseball players and managers, were the guests of President Powers at a banquet in the Victoria Hotel. About 150 were present. Powers presided and told of the present prosperity and solidarity of the National Association. He declared that it was really more national in its scope than either of the so-called major leagues.

President Bert of the Pacific Coast League also spoke.

BRITT-GANS FIGHT.

BETTING NOT VERY BRISK.

[BY DIRECT WIRE TO THE TIMES.]

SAN FRANCISCO, Oct. 26.—[Exclusive Dispatch.] The odds on the Britt-Gans fight are "even money, take your pick," but up to date there has been no wild and furious speculation. There have been a few private wagers reported, but as yet the poolrooms have done no business. This is rather surprising, as the poolroom men looked for the "biggest play" on the fight of any description in recent years. After the referee was selected, the men who bet were expected to put in an appearance in large numbers.

It may be that both sides are holding off hoping to get odds. It is quite well known that Gans's backers think that Britt ought to rule first choice, and Britt's supporters have the same opinion of Gans. But sooner or later they are sure to clash, and betting will be lively indeed the night of the battle. Just which will enter the ring favorite is guesswork, though Gans ought, if he does weight fairly easy. Britt is apparently in better form than ever before. Gans, who is within a pound and a half of 133 now, looks very fine, but does not appear to have lost any energy.

The sale of seats the opening day amounted to $6100, which indicates a bumping house, considering that the fight is still a week off.

"YOUNG CORBETT" ARRIVES.

[BY DIRECT WIRE TO THE TIMES.]

SAN FRANCISCO, Oct. 26.—[Exclusive Dispatch.] "Young Corbett" arrived today. He said:

"We had a long and tiresome ride across the continent, but I shall go to Sheehan's and start training tomorrow for my fight with Nelson November 30. Everything is settled, and we are to meet at 130 pounds. I look for a good fight, as Nelson is a good boxer, with a cool head, and I don't underrate him when I say I expect to win. I am to fight Jabez White of England in February at Hot Springs.

"In regard to rumors about my calling the Gans-Britt fight a fake, I want to say I never said anything of the kind, and I rushed on here from the East because I expect a close fight, and am especially desirous of seeing it."

TARAL WILL RUN AT ASCOT.

OLD JOCKEY WILL BE OWNER INSTEAD OF RIDER.

Has Been in Europe Several Years and Enough Money Resulted to Buy String of Racers—Turf Magazine Roasts Crack Jocks for Losing so Many Races.

Local sports will be interested in knowing that Fred Taral, the American jockey who has done so well riding in Europe for several years, will race a small string at Ascot Park this winter. The racing season is about over across the big pond and Taral will wind up at Ascot for a little cold-weather recreation. He has been in Germany for some months and has been very successful and has evidently accumulated enough money to race horses instead of riding them. He has a son about 12 years of age who is being trained as a jockey, and it is this boy who will ride the Taral horses at Ascot and Oakland this winter, according to report.

It seems after all that some of the horses that raced at the outlaw Union track will be allowed to race at tracks under the jurisdiction of the Western Jockey Club. The well-known plater or dog, Erema, is one of these, and the case as far as it concerns her is interesting. She raced for a time at the St. Louis fair grounds and at that time was the property of Barney Schreiber. Later she was sold to a fellow at the outlaw track and is now running at Kansas City. This would lead to the belief that Schreiber has taken her back into his string for the ban against her could only be nullified by the influence of Schreiber or some such equally strong man.

The winter meeting of the New California Jockey Club at San Francisco will begin Saturday, November 12, and continue until April, 1905. The Burns Handicap will be the feature of the long meeting, and it is stated that all of the stakes and purse races have filled satisfactorily with good horses. Entries for the stakes closed last Monday and the meeting promises to be a very successful one, barring the bad conditions of rain and fog that always make the bay-district racing undesirable for all concerned.

Sweet Marie, the well-known trotter belonging to William Garland of this city, heads the list of the trotters that have entered the 2:10 list this year. She has a race record of 2:04¾, and the probabilities are that with careful handling this winter she will lower this mark next season, as she is a big, strong animal of great endurance and can do all the work that can reasonably be given her. Marie is by McKinney (2:11¼) and with the pacer China Maid (2:05¼) makes the only two descendants of McKinney that have entered the 2:10 list this year.

Answering a query it is stated that active work on the steeplechase course at Ascot Park will begin in a very few days now. It would have been started before, but the delay has been due to the fact that Manager Brooks has been waiting for detailed information from the East concerning certain parts of the course, slight changes from the original plans having been decided upon.

Hildebrand and Redfern, who are to ride here this winter, have been roasted to a rich brown by an eastern turf writer as good examples of the present-day system of jockey-hero worship. This scribe states that some handicappers place Hildebrand as seven pounds better than most boys and then growl at his defeats. During two weeks recently Hildebrand rode twelve straight losers and then one win was followed by ten losings. Burns had nineteen straight losers and Redfern eleven. J. Martin had twenty-seven and Davis twelve. These figures look as if there was a lot of luck in a jock winning a race after all.

SENIOR B'S WIN.

CLASS FOOTBALL PLAYED.

The senior B's beat the senior A's of Los Angeles High School yesterday afternoon at Fiesta Park in the annual football clash of these two classes by the score of 18 to 0.

Stevens, full-back of the senior B's, made two of the three touchdowns by bucking through tackle. Hussey, right end of the same team, made the other touchdown by a 40-yard run around left end, and then kicked a goal. Stevens, Hussey and Mitchell played the game for the senior B's, while McClellan, Jones and Hibbard were instrumental in stopping the stampede of the senior B's toward the A's goal. Roesch and Bab Demens alternated as referee and umpire.

There was considerable class patriotism, and a loud, noisy collection of partisan rooters enlivened the scrappy proceedings. These class affairs are taken very seriously by the participants.

Twenty-minute halves were played.

The second Polytechnic High School team played a rather unique game with the second Harvards, neither side being able to score. This was largely due to the shortness of the halves, fifteen minutes each being played.

POOR SHOOTING.

DUCKS SCARCE STILL.

Shooters who spent yesterday morning on the Westminster and Bolsa preserves had absolutely the worst sport of the season. Ducks were few and far between; what birds appeared were nearly out of sight, and in consequence high gun on the Lomita was under fifteen. Jim Matfield was "big string" on the Newport with thirteen. Nobody reported fifty birds, though all agreed the shoot was the "limit."

In the Greenwing, Cerritos and Alamitos sections a fog about the consistency of bean soup aided sportsmen a little by bringing some birds within range. Fogs ordinarily are an unmitigated nuisance, but at times when the birds are flying but very wild they occasionally help more than they hinder. Gen. Last, George Briggs and Peter Lux had inferior luck on the Green Wing, though there were evidences of more birds than last Sunday. Robbie Ross killed one lean canvasback on the Cerritos, and had five gadwell.

Ed Vaughan, the well-known trap shot, returned recently from Orange county, where in a week's hunting he killed 150 birds. Mr. Vaughan says there was not a young quail in the lot, and declares the birds failed to breed in that section. He shot two days at El Toro, two days in Santiago Cañon and in other usually productive sections. The game was strong of wing and afforded more exciting sport than the quail usually do at this season.

SMALL YELLOWTAIL.

ANOTHER BATCH CAUGHT.

This has been a freak year in fishing, so anglers are not surprised at anything. Yesterday another batch of three-pound yellowtail came up to town, and a few sportsmen viewed them with interest during the day. They were perfect miniatures of the fine, game fellows that afforded so much fun to trolling parties earlier in the season.

Quite a few haddock have found their way into market during the last month, sometimes as many as three being shown in the same box. Though a stock food fish on the other coast they are very rare here.

NO DUEL WITH MASTERSON.

M. W. TOWNSEND'S "CHALLENGE."

[BY DIRECT WIRE TO THE TIMES.]

BOSTON (Mass.) Oct. 26.—[Exclusive Dispatch.] Sporting men here are laughing at the story about Myron W. Townsend issuing a challenge to Bat Masterson for a duel. The story appears to have been started by some sporting enemies of Townsend who were sore over his raps at their prize-fighting qualities and saw in his antagonism to Masterson, through the sporting columns of the Traveler, a chance to get even and make Townsend appear ridiculous in the eyes of the sporting world.

No attention is being paid to the story by sporting writers in general, while Townsend does not dream of any such encounter. His animosity toward Masterson, such as it is, is merely a sporting writer's animosity.

WINTER RACING CAMPAIGN.

PLANS OF THE JOCKEYS.

[BY DIRECT WIRE TO THE TIMES.]

NEW YORK, Oct. 26.—[Exclusive Dispatch.] With winter coming to hand quickly, there is a scurrying of owners to secure riding material, and the boys are making plans for the winter's campaign. Jockey George Odom has decided not to ride during the cold months, for he would have too much trouble in reducing. He will make a trip to his home in Georgia; then return to his Brooklyn home and rest till the eastern season begins again, when he will probably ride Oiseau for "Diamond Jim Brady.

Eugene Hildebrand will make a trip to California. He will still ride for Joe Yeager, while Traverse will be at the same place in charge of "Willie" Shields. Jack Martin will, no doubt, go West and ride again for W. B. Jennings, while Willie Shaw will winter at New Orleans and sport the silk for M. L. Hayman.

PORTLAND'S DISAGREEMENT.

TWO DIRECTORS RESIGN.

[BY THE ASSOCIATED PRESS—P.M.]

PORTLAND (Or.) Oct. 26.—Owing to disagreements in regard to the manner in which the Portland Baseball Club of the Pacific Coast League should be managed, Edward Lyons and C. F. Swigert have resigned from the board of directors. Aside from President Ben Ely, C. J. Richards is the only director now remaining on the board.

BASKETBALL.

SANTA MONICA MATCH.

There will be a match game of basketball at the Casino courts in Santa Monica at 3 o'clock Saturday night, the contestants being the Santa Monica team and the Spartans of the Los Angeles Y.M.C.A.. Santa Monica lineup will be: Hutton, center; Hart and Springer, forwards; Burleson and Townsend, guards.

Chessplayer's Medal.

ST. LOUIS, Oct. 26.—Frank Marshall of New York was awarded a gold medal, emblematic of the championship of the United States, after ten days' playing in the chess tournament, which ended tonight at the Missouri Athletic Club. Max Judd of St. Louis was a close second.

Cambridgeshire Stakes.

LONDON, Oct. 26.—Hackleer's Pride won the Cambridgeshire stakes, a handicap of 25 sovereigns each, with 500 sovereigns added, at the Newmarket Houghton meeting today. Vril was second and Nabob third. Seventeen horses started.

Football at Corvallis.

CORVALLIS (Or.) Oct. 26.—Football: Oregon Agricultural College, 45; Utah Agricultural College, 0.

Dueber-Hampden Watches

Made at the Great Watch Works at CANTON, OHIO

We can offer no better evidence of the superiority of our watches over all American watches than the fact: The watch trust will not allow a San Francisco jobber to sell them in competition with watches manufactured by the combine.

Therefore, for the convenience of the retail trade, we have established an office in Rooms 302-303 CALL BUILDING, and display the largest stock of complete DUEBER-HAMPDEN WATCHES ever seen on the Coast.

THE DUEBER-HAMPDEN WATCH CO.
CANTON, OHIO

We make complete watches.
Movements as well as cases.

THE TIMES-MIRROR COMPANY.
H. G. OTIS....President and General Manager.
HARRY CHANDLER.....Vice-President and Assistant General Manager.
MARIAN OTIS-CHANDLER....Secretary. ALBERT McFARLAND....Treasurer.
PUBLISHERS OF

The Los Angeles Times

Daily, Weekly, Sunday, and Weekly Magazine | Vol. 46, No. 147. EVERY MORNING IN THE YEAR | Founded Dec. 4, 1881 Twenty-third Year

NEWS SERVICE:—Full reports of the Associated Press, covering the globe; from 15,000 to 25,000 words transmitted daily over more than 30,000 miles of leased wire.

TERMS:—Daily and Sunday, including Magazine Section, 75 cents a month, or $9.00 a year; Daily without Sunday, $7.50 a year; Sunday, $2.50; Magazine only, $2.50; Weekly, $1.50.

TELEPHONES:—Counting-room, Subscription Department, Editorial Rooms, City Editor and Local News Room, Sunset Press 1; Home, ask for THE TIMES.

AGENTS:—Eastern Agents, Williams & Lawrence, Nos. 21-22 Tribune Building, New York; 87 Washington street, Chicago; Washington Bureau, 46 Post Building, where the latest copies of The Times may be consulted; San Francisco office, room 10, Chronicle Building. Telephone Red 1393.

SWORN CIRCULATION:—Daily net average for 1896, 18,091; for 1897, 19,258; for 1898, 26,121; for 1899, 28,731; for 1900, 24,735; for 1901, 28,445; for 1902, 30,030; for 1903, 36,346; for the first eight months of 1904, 37,149 copies. Sunday circulation, 51,578 copies. THE TIMES having a larger circulation, both in and out of the city, than any competitor, the Council has selected it for doing the public advertising.

THE NEW PRESSROOM OF THE TIMES is now open to visitors on Thursdays, Fridays and Saturdays of each week from 10 a.m. to 4 p.m. Enter by the First-street front.

Offices: Times Building, First and Broadway.

Entered at the Los Angeles Postoffice for transmission as mail matter of the second Class

EDITORIAL SECTION—PART II, MAIN SHEET.

ROOSEVELT AND FAIRBANKS.

"No person shall be refused employment or in any way discriminated against on account of membership or non-membership in any labor organization, and that there shall be no discrimination against or interference with any employee who is not a member of any labor organization by members of such organization."—THEODORE ROOSEVELT.

"ROOSEVELT DOCTRINE."

We must judge a nation by the net result of its life and activity. And so we must judge the policies of those who at any time control the destinies of a nation.—[Theodore Roosevelt, in an address before the Union League, Philadelphia, Nov. 22, 1902.

BUSINESS.

The minimized probability of war between England and Russia had its effect in both the Chicago grain and New York stock markets. In Chicago, late in the day, the market broke sharply under heavy liquidation. The close was at 1.12¾ for May and 1.13⅞@1.14 for December. The breadth of dealings in stocks at New York was characterized as "astonishing." Technical causes produced the reactionary course of the market. Selling of United States steel stocks was very large.

A TIME FOR ALL GOOD CITIZENS TO UNITE.

The success achieved at the primaries by the opponents of the Typographical Union gang and its allied political tricksters was so pronounced as to constitute in large measure a substantial encouragement for the "captains of industry," the independent workers, the men of property, of standing, of character and stability to unite upon some able, conscientious and strong friend of industrial freedom and elect him Mayor of this free city.

The power to elect the Mayor of Los Angeles lies with this law-abiding, liberty-loving element. Their votes, if concentrated upon one man in a non-partisan spirit, will elect the candidate of their choice. And this is a time for such unity of action. All friends of good government and good citizenship will do well to throw their united support, regardless of party political alliances, to such a candidate as S. A. Butler and elect him.

Mr. Butler is capable, honest and sound on the great question of industrial freedom. He possesses all the qualifications, both, personally and as a business man, which are required in the Mayor of this growing and progressive community; and it is noteworthy that while no one of the Republican candidates "mentioned" as possible opponents of Mr. Butler has qualifications which Mr. Butler does not have, nearly every one of these proposed opponents is weaker than Mr. Butler in some respect. At a conference of more than one hundred representative Republican citizens Mr. Butler's name was determined upon as a proper one to present, strongly indorsed, to the Republican city convention; and the conference made no mistake in its decision. Its action and its indorsement constitute strong arguments in favor of Mr. Butler and against the selection of any other man.

Several other candidates have been "suggested." Not one of them is better qualified or in any respect stronger than is Mr. Butler. The candidacy of Mr. McAleer should be discouraged, coming, as it does, so late in the campaign and without any formal declaration from him that he is seeking the nomination and election. McAleer is well qualified personally, but no more so than Mr. Butler; and he has not had the wide and responsible business experience in handling large affairs that Mr. Butler has had.

The Evening Express, in the course of its campaign to carry out the bargain made two years ago whereby Snyder, Democrat, was promised renomination and reelection, undertakes to say that Butler should withdraw, and that many of his supporters would be glad to withdraw their allegiance; all of which is the veriest buncombe and not entitled to the slightest respect or consideration. Mr. Butler's friends are standing fast, and his ample qualifications for the office and his general superiority over other proposed candidates are becoming more and more apparent every day. The Express's continual shouting against Butler, and against every man, Republican or Democrat, whose nomination would be a menace to the success of Snyder, makes it obvious that that so-called sure-enough Republican sheet is merely doing its share, in its feeble way, toward fulfilling the corporation promises made to Snyder two years ago.

The logical Republican candidate is S. A. Butler. He has received substantial indorsement from substantial citizens. He is able, experienced and energetic; of strict integrity, personally and politically; capable in every respect; a stanch friend of the great cause of industrial freedom; and if the supporters of that cause, without regard to party, will unite upon Mr. Butler, he can be elected.

WARRANT-SHAVERS CUT OUT.

The action of the City Council in ordering that laborers and teamsters in the employ of the city hereafter be paid for their services at the end of each week will meet with the hearty commendation of business men of the city, and the more than seven hundred employés who will profit by the order are to be congratulated.

Men who follow these occupations are, as a rule, entirely dependent upon their wages, and if in a little spurt of generosity or profligacy they spend too many dollars heedlessly, they find themselves unable to meet the demands of the butcher and the baker. When taking jobs as laborers for the city they are rarely in position to tide over a whole month without being obliged either to command credit with the shop-keepers or to hypothecate their wages in advance by paying a ruinous discount.

Under these conditions they have become victims of the vicious practice of warrant-shaving and after once falling into the hands of the sharks they find it almost impossible to escape. They come to the end of the month with their wages already spent and with the conscienceless shaver standing at the desk to receive the pay that should come to themselves. There seems nothing else for them to do but fatten the maw of the money-lender for another month, and so the endless slavery goes on.

From time to time communities and corporations have been aroused on the subject, and have taken steps to stop the practice, until it is not so common as formerly, and Los Angeles should rejoice that her City Council has joined the procession in behalf of the laborer for moderate wages.

The City Treasurer will be found ready and willing to go to the extra trouble caused by the cashing of these hundreds of warrants once a week instead of once a month, and the Auditor will be as ready to coöperate in the issuance of the warrants.

There is still another phase of the subject. All this solicitude for the men who have complained of the necessity for having their warrants shaved will be lost unless they at once determine to escape from the Shylocks and make every possible sacrifice in order to start on the cash-in-advance route. It would seem to be the duty of the city officials to refuse to employ any man who now continues to submit to the reprehensible shaving process.

GOOD TIMES TO CONTINUE.

Frank A. Vanderlip of New York takes an optimistic view of the country's continued prosperity, and what he says concerning the future outlook for business makes very cheerful reading, indeed. And Mr. Vanderlip may certainly be taken as an authority in a matter of this kind. He is a distinguished figure in the arena of finance, was formerly Assistant Secretary of the United States Treasury, and is now one of the leading bankers of the metropolis. His recent speech delivered before the Illinois Bankers' Association is being received as a message of good cheer by the whole country. This address is quite exhaustive of the subject of financial prosperity, the cause of which he clearly states in his very first utterance, as follows:

"We were, ten years ago, just emerging from the depression of the panic year of 1893. The whole world was filled with distrust in regard to the future of our standard of value. Then came the definite verdict of the people declaring for a sound currency, and following that began an unexampled era of prosperity such as no other country, in any age, has ever known. The expansion went beyond the experiences of men of affairs. Our exports of manufactures ran up from $183,000,000 to $433,000,000 in half a dozen years. In half a dozen years we piled up against other countries a trade balance in our favor of more than $2,600,000,000, a trade balance far larger than the net trade balance had been from the beginning of our government down to the time when this remarkable expansion started."

After that half dozen years of tremendous progress, Mr. Vanderlip seems to think we made mistakes and that a season of depression set in, although scarcely anyone other than a sensitive financier would have noticed it. He continues:

"Just two years ago this turn came. The decline which followed cut a billion dollars off the value of securities in a few months. The way the country met the situation stands today as the most striking monument we have yet reared to our increasing wealth and financial strength. We have grown used to cycles in business; to regular periods of expansion followed by years of depression; but, generally speaking, a decade would measure the time from one upturn to the next. Men of experience, therefore, expected that the depression which started two years ago would have to run something like the usual course, and would last at least for three or four years before we had again learned lessons of economy and had settled down to a solid basis upon which to rear a new structure of prosperity. Experience proved a poor guide in measuring the upturn; will it likewise be at fault in measuring the period of depression?"

The speaker then went on to answer his own question by reciting our financial history for the past ten years in figures that challenge the imagination and in conclusion said:

"That the next ten years is to see to some extent a repetition of the development of the last ten, is, I think, a fair presumption. Business today is unsatisfactory in many respects. The memories and the sore spots which the declines of the last two years have left will make many people slow in accepting the conclusion that we are ready for another great commercial advance. We are always in danger of overdoing, and we may for the moment, perhaps, have already made that error, for prices have shown most substantial recovery—a recovery certainly in advance of what would be warranted by the present actual conditions. It is safe to say, however, that we are today in a sound financial position. I believe there is no danger ahead of interference with business development as a result of the Presidential election. We have a corn crop that is worth $1,000,000,000, a cotton crop worth $600,000,000, and a wheat crop worth $412,000,000. The value of these three crops alone this year is $2,012,000,000, which compares with the value of these same crops ten years ago of $1,067,000,000. I believe that the conditions are again favorable to a return of prosperity. I believe it is time for optimism. So long as we remember in humbleness our mistakes and hold close to a proper conservatism, the course of financial events seems likely to follow only one general direction; and that is toward improvement, toward expanding business, and toward better times."

GEN. MILES ON "DESPOTISM."

Gen. Nelson A. Miles, in a letter recently written to Col. Finley Anderson of New York, and published in that city, discussed the issues of the campaign, devoting much space to "the extravagant ideas of expansion," which, he alleges, are entertained by the present administration. Incidentally, Gen. Miles elaborated "our duty to the Philippines and South America," as he sees it, and "the perils of Napoleonism." These are rather formidable themes to be disposed of in a single letter, but Gen. Miles evidently considered himself quite equal to the task. In the course of the epistle to Mr. Anderson, the erstwhile great Indian fighter said:

"The change from democracy to despotism is slow, subtle, insidious and fatal. Hence it behooves every citizen to guard with the utmost care any approach to the reëstablishment of tyranny. Artisans must be blind, indeed, if they have not observed within the present decade marked indications of the approach of centralization and imperialism. Shall the policy of according the right of citizenship to the people of one part of the United States, and denying it to the people of another part of our territory be continued."

Gen. Miles's observations on the dangers of "the change from democracy to despotism" are no doubt true if important, and, of course, it "behooves" every citizen to keep his eyes peeled. Gen. Miles presents a truly heroic figure as he stands guard against "the reëstablishment of tyranny." The redoubtable Don Quixote never drew sword in a nobler cause than this. But the brave Indian fighter, while he may be as earnest as was the bold knight-errant of Cervantes's fancy, appears in a scarcely less grotesque light, in this particular case, than did the Knight of La Mancha when battling with the windmills. The alleged "approach of centralization and imperialism" is no more real than were the belligerent attributes of the windmills in Don Quixote's disordered imagination.

It passes all belief that a man so intelligent and clear-headed as Gen. Miles has generally been considered can delude himself or be deluded by the preposterous idea that there could be such a thing as "the reëstablishment of tyranny" in this land of free men, whose freedom has been bought so dearly with the blood of her patriot sons. No man of sound and healthy mind, it would seem, could entertain for a moment so little respect for our institutions, or so scant faith in our future.

Our country is peopled with men imbued with the true spirit of Americanism. Some are of foreign birth, and most are native born. But the spirit and the principles of liberty permeate the great body of our citizenship, irrespective of creed, of party affiliations, of race or of color. No taint of tyranny could exist in such a body politic. No man contemplates the establishment, in this land, of any institution or creed savoring of tyranny, and if such an attempt were made, the people would rise en masse against it. Gen. Miles must be aware of this, if he has not lost his former perspicacity—and it is not in the least probable that he has lost it. The bogie man raised by Gen. Miles is altogether too bizarre for credence, and it will frighten nobody.

"Shall the policy of according the right of citizenship to the people of one part of the United States and denying it to the people of another part of our territory be continued?" asks Gen. Miles. This question is obviously intended to apply with particular force to the Philippines, but it will be perceived that it applies with even more directness and force to our Southern States. The answer is obvious; but are Gen. Miles and his Democratic compatriots prepared to accept the answer, as applied to the States of the South?

Several days ago The Times published figures showing that the bona fide circulation of the Evening Express in practically the entire south half of the city aggregated 1950 copies, as evidenced by the repurchase by the Express, according to contract, of the city routes covering that territory; and that if the ratio were maintained throughout the city the entire city circulation of the Express probably does not exceed 4000 copies. The only answer the Express makes to this statement is to accuse The Times of misrepresenting its circulation; and it cites, in alleged substantiation of its claims, that The Times circulation figures are always given in multiples of 10, never in units. If the knave or fool (or both) who is responsible for this asinine contention will reflect a moment, and acquire some knowledge of modern printing machines, he will learn that no perfecting press records circulation figures in any other way than in multiples of 10; and any newspaper (like the Express) which swears to circulation figures carried out in units, swears to figures which cannot be press records, but which are "doctored." Only circulation records from which returned copies are deducted can be correctly given in figures carried out to units. Every circulation statement of a newspaper which uses a modern perfecting press must be in "blocks of 10" if it purports to represent the actual press records of the number of papers printed. Sammie and Eddie should repair to the cellar, take a look at and learn something about their second-hand printing machinery, and try to become familiar with a portion, at least, of the mechanical department even if they cannot master the other phases of successful modern journalism.

It is a matter for pardonable pride on the part of the people of Los Angeles to know that there is no city on the continent keeping stride with us in building improvements. We are not only building largely but we are also building well. We not only evince a desire to erect here a great city but also a city that shall be beautiful.

The promotion of Gen. Kouropatkin by the Czar, is a deserved recognition of a soldier whose reputation as one of the bravest and most skilful of military commanders is disputed by none—not even by his Japanese opponents. Russia is wise in pinning her faith to this loyal son of hers and time and results will amply prove that wisdom.

If you have not already regaled yourself with it, you should review your yesterday's Times and read there the speech of Philander Knox. It knocks the recent ravings of Grover and Parker into a cocked hat.

After all, those people who intend to vote the Democratic ticket this year should not be blamed for keeping the matter a secret. It requires a great deal of moral courage to stand up and be laughed at.

The ladies of the Civic Federation who propose that Los Angeles be given a clean sweep have evidently grown tired of trying to accomplish that result with their skirts.

In accusing the Mohaves and Apaches of being lazy it must be remembered that the climate of Arizona has never been considered conducive to the strenuous life.

The principal reason why Teddy's Terrors found shooting up the country such poor sport, this year, is that there were no Democrats in sight to shoot at.

If, as expected, the Democratic vote will be less this year than it was in 1900, there should be no reason why Mr. Bryan should not be restored to leadership. Anyhow, it isn't likely that anyone else will want the job.

The conviction is constantly growing deeper that, as far as his party is concerned, Judge Parker's gold telegram was the same thing as a gold brick.

Only 600 yards separate the opposing armies at Shakhe, and the indications are that in a few days even that distance will be considerably narrowed.

The Typographical Union's effort to elect Kern reads like a thrilling page of em dashes.

It may be merely a coincidence that so many of the great financiers of the country are gathered in New York at the present moment, and yet one cannot help thinking that politics may have something to do with it. It might be a good idea for Chairman Cortelyou to watch the back doors and alleys of Gotham while that aggregation of manipulators is in town.

Looking at the matter from an entirely unprejudiced point of view, it would appear that Tom Lawson has the facts but the Standard Oil has the money.

Although all those big financiers are bunched together in New York, we haven't been able to notice that the Pacific Coast is tipping up any.

Speaking of the "sober second thought," sometimes one cannot help feeling that it were better to have remained sober in the first place.

One of the saddest spectacles in human history is the Democratic spellbinder, with no chance to talk before election or to shout afterward.

There are so many things going around, just now, with "millions in them," that Col. Sellers must almost feel sorry he died.

Tom Lawson has made the Standard Oil Company talk, anyhow, and that's more than any man ever was able to do before.

In one way, at least, these girl burglars have a big advantage over the male kind; they are not afraid of a tight squeeze.

The fisherman of Hull doubtless have the idea that the Russians were trying to use them for sinkers.

While Señor Don Corral is in California, he is in the corral of his friends.

A Deplorable Mistake.

TALKS WITH TRAVELERS.

Irving B. Dudley, United States Minister to Peru, arrived in Los Angeles yesterday, and will remain at the Angelus for several days. Minister Dudley, who was originally appointed to his present position by the late President McKinley, was formerly a resident of San Diego. He has been in the East on a brief visit, coming from Lima across the Isthmus of Panama and up the eastern coast to New York. He will return soon by the same route to his post of duty in South America.

"Peru is in a prosperous condition," said the former Southern Californian last night. "The country has gone beyond those revolutionary conditions that are usually associated in the public mind with some of the South American republics. Last month a new President, José Pardo, was inaugurated, and he is a man who will, I believe, give the country a good administration. He is the representative of the Civil, or non-military political party."

Minister Dudley stated that there is a decidedly friendly spirit in Peru toward the United States, and that this friendliness is becoming more marked throughout a large part of South America. This fact especially impressed him during a recent trip through Argentina.

"While there is some division of opinion among the southern countries over the Panama affair, there is no question of the attitude of Peru. Peru was the first of the South American republics, in fact, if I am not mistaken, the first of all the nations to recognize the independence of the new republic of Panama."

While Great Britain has the lead in the foreign commerce of Peru, the United States is steadily coming to the front in that market, Minister Dudley says.

Boris Decorated.

Grand Duke Boris has just been decorated by the Czar with the Cross of St. George, on the recommendation of the late Gen. Count Keller, strongly indorsed by Gen. Kouropatkin. During the battle of the Motien Ling Pass Gen. Count Keller saw that at a particular point his troops were getting into a position of inferiority, and that reinforcements were needed at once. To obtain these it was necessary to carry an immediate message across a zone swept by the enemy's fire, which was particularly hot at that moment. Count Keller looked around at his staff of aids, caught the eye of Boris, remembered how the young man had earnestly begged to give him a chance of showing what he was worth when opportunity occurred, and intrusted him with the mission. This he executed with success, and without sustaining any harm, running the gauntlet of the Japanese fire both coming and going, and on his return was warmly congratulated by Gen. Keller, who was to receive his own death wounds, thirty-two in number, a few days later. In writing his report of the battle at the Motien Ling Pass Count Keller did not fail to mention the feat of Grand Duke Boris, and to warmly recommend him for the St. George's Cross, which was conferred upon him on his recent return to St. Petersburg.—[Washington Post.

NELSON OF THE RUSSIAN NAVY.

ADMIRAL WIREN COMMANDING PORT ARTHUR FLEET.

Many of the Sailors Believe that He is the Famous English Admiral Born Again as a Russian—Remarkable Incidents in His Career. Leader of a Forlorn Hope.

[London Chronicle:] Admiral Robert Wiren, to whom the command of the remnant of the Russian fleet at Port Arthur has been entrusted, is one of the most remarkable men of his own or any other navy; for hundreds of Russian bluejackets believe that he is Nelson born again as a Russian. And thousands of others who draw the line at this are convinced that he is a man with a destiny.

In person he is short and spare of build, with a slight wiry moustache, and light curly hair now turning gray. His eyes are perhaps his most remarkable feature, quizzical blue eyes that laugh gently, but which upon occasion can cow the most mutinous sailor into childlike faith and obedience. Personal magnetism is his to an extraordinary degree—the gift of making men believe in him and trust him. If any man can extricate the Russian fleet from its plight and peril, Admiral Wiren, till lately junior captain in the Russian navy, is the man to do it. The odds against him are enormous, the material at command hopelessly inadequate but the Russians will have in him a leader that all trust.

During the war his name has been before the public continually as captain of the cruiser Bayan, the one Russian ship that has steadily distinguished herself, the one ship that was ready when the war came.

NOT POPULAR WITH OFFICERS.

Though idolized by his men, Admiral Wiren was by no means a popular figure with his brother officers in the Russian navy till the war came along. "Murderers preferred" was his nickname in Russian wardrooms, a title bestowed upon him because he applied to the admiralty for the bad lot of the fleet to be sent him. In the Bayan he had the choicest possible collection of scoundrels and cut-throats whom he had transformed into smart, self-respecting bluejackets, whose highest ideal of reward was to row in the captain's boat! With these he visited Portsmouth a little before the war. Eighty men were given leave on a Sunday, when only public houses were open, and not one single man of them broke leave or got drunk. Their captain had told them that "the honor of the Bayan" was in their keeping, and—that was enough. But incidents of this sort did not endear him to jealous mediocrities.

To the lasting credit of the Russian fleet it should, however, be stated that after the early disasters the captains at Port Arthur themselves proposed that Robert Wiren should be their admiral; an act of self-sacrifice that must go far to discount all the tales of inefficiency that we have been told. This sacrifice of chances of distinction for the sake of a promising junior is almost, if not quite, unique in the history of the world. Now, at the eleventh hour, Rear-Admiral Wiren flies his flag at Port Arthur, and, be the issue that it may, Togo is matched by an antagonist equal to himself in all save ships."

Anecdotes of Admiral Wiren are innumerable in the Russian navy. The most remarkable, however, is an incident of his early life. I can vouch for its truth, for he told it me himself. He was then a cadet in the Peter Veliky, and went away in a boat. Three miles from the ship the boat upset in a squall. It was night, and the boat was not expected back for some hours, so that rescue was practically out of the question. On board the Peter Veliky, however, a brother officer was suddenly seized with the idea that Wiren was in danger, and on his own responsibility he lowered a boat and started to look for him. By providence or chance he, working blindly in the darkness, came upon the capsized pinnace with Wiren, the sole survivor, clinging to it in the last stage of exhaustion. Little wonder that, in the hour of defeat, Russians remember this incident and see in it some destiny at work.

Later on Wiren quelled a mutiny single-handed, and during the last few years has been the right hand man of the Grand Duke Alexander in the fight for efficiency. That that fight was but partially successful we well know now, but no inefficient officer ever served under Capt. Wiren. "Work or go" was his rule, and to the easy-going shirker he was merciless. With this men he was the same. No man who tried to do his work was ever punished by him, no matter how stupid he might have been, but an idler never idled more than once.

To Admiral Wiren is attributed the destruction of the Japanese battleship Hatsuse; not, however, by floating mines, but by torpedoes so altered as to greatly increase their range. He is a torpedo specialist, and is likely to make use of that weapon in the early future, when the Russian fleet makes its forlorn hope. And whatever the issue of the coming fight, of one thing I am sure, that previous battles will be child's play to it, for it will be a desperate death or victory combat. Admiral Wiren has no idea of the middle course, for he is the Skobeleff type of Russian. All that the g... was, he is.

More I might write, ... close personal friend to ... fears to give too free ... thusiastic appreciation, ... seem to color judgment. ... But if the Japanese ... it will not be long ere the ... world are focussed upon ... captain," in whose hands ... tinies of Russia, and, ... the whole world. For ... Wiren beat Togo the ... churia will fall to the ... pack of cards.

It is a labor of Hercules ... hope in every sense, but ... who could possibly ... essaying the task.

SEPTEMBER CIRCULATION OF THE TIMES.

The following is the sworn statement of The Times for September.

STATE OF CALIFORNIA, COUNTY OF LOS ANGELES, ss.:

Harry Chandler, Assistant General Manager of the Los Angeles Times, does solemnly swear that the actual number of copies of the paper printed and sold for each day of September, 1904, as shown by the office records, is as follows:

SEPTEMBER, 1904.	
1	34,870
2	36,120
3	35,600
4	34,000
5	34,000
6	34,000
7	34,000
8	34,000
9	34,000
10	34,000
11	34,000
12	34,000
13	34,000
14	34,000
15	34,740
16	37,100
Total	

HARRY C... Subscribed and sworn to before me this ... day of September, 1904. [Seal] P. J. C... Notary Public in and for the County of Los Angeles, State of California.

The average circulation for every day of September, 1903, was ...

The average circulation for every day of September, 1902, was ...

Showing an average daily gain in September, 1904, of ...

SOLID SILVER ...We are daily receiving additions to our ...very large display of ...dainty things ...ing silver, ...things, entirely ...clusive ... ...Gift choosing made ...easy here ... ...Can't we serve you?

Montgomery Bros. —JEWELERS— SPRING ST. Sign of the Big Clock

$3.50

Three-fifty shoes ... all the style the ... expects for five ... Oxfords and ... Many new ... good leather.

Wetherby-Kayser ... 215 South ...

LEATH... If you appreciate fine ... we would like to ... attention to our ... traveling bags, ... purses, bill books, ... coin purses, etc., ... with solid gold and ... mountings. We are ... agents for the ... CROSS English pig ...

J. G. Donavan & ... 343 SO. SPRING ST.

Only ... in the city ... the advantage of ... oculist who ... cates to ... and prescribe correct glasses ... prices. All work guaranteed. ... gold filled frames $3.50.

L. A. OPTICAL CO. ... 332 South ... C. C. Logan M. D., Oculist.

A Skirt... bought here today will ... week you'll have to pay ... fashionable materials.

CALLIS & CO... 343 South ...

USE ... FIG BR... Evaporated ...

Frank B. Long ... Unequaled in Tone ... 344 South Hill Street

Russian. All that the great ... was, he is.

More I might write, but ... close personal friend is the ... fears to give too free a rein ... thusiastic appreciation, lest ... seem to color judgment with ... But if the Japanese shetis ... it will not be long ere the eyes ... world are focussed upon the ... captain," in whose hands are ... tinies of Russia and, in a ... the whole world. For should ... Wiren beat Togo the invasion ... churia will fall to the ground ... pack of cards.

It is a labor of Hercules, a ... hope in every sense, but the ... who could possibly accomplish ... essaying the task.

SEPTEMBER CIRCULATION OF THE TIMES.

The following is the sworn statement ... culation of The Times for September, ... STATE OF CALIFORNIA, COUNTY OF LOS ANGELES, ss.:

Harry Chandler, Assistant General Manager ... of the Los Angeles Times, does solemnly swear ... that the actual number of copies of said paper ... printed and sold for each day of the month of ... 1904, as shown by the office records, is as follows:

SEPTEMBER, 1904.

1	34,250	16	
2	35,120	17	
3	35,000	18	
4	34,000	19	
5	34,250	20	
6	34,000	21	
7	35,000	22	
8	34,220	23	
9	34,200	24	
10	34,200	25	
11	34,200	26	
12	34,220	27	
13	34,740	28	
14	37,100	29	

Total ..... T...

HARRY CHA...

Subscribed and sworn to before me this ... day of September, 1904.

[Seal] T. L. ... Notary Public in and for the County of Los Angeles, State of California.

The average circulation for every day of September, 1904, was.....
The average circulation for every day of September, 1903, was.....

Showing an average daily gain for September, 1904, of.....

SOLID SILVER
...We are daily receiv...
...ing additions to our...
...very large display of...
...dainty things in steri-...
...ing silver. Many new...
...things, entirely ex-...
...clusive :: :: :: ::...
...Gift choosing is made...
...easy here :: :: :: ::...
...Can't we serve you?...
Montgomery Bros.
—JEWELERS—
SPRING ST. NEAR 3D
Sign of the Big Clock

$3.50

Three-fifty shoes that ... all the style the average ... expects for five dollars.
Oxfords and high ... Many new shapes. ... good leather.
Wetherby-Kayser Shoe ...
215 South Broadway.

LEATHER
If you appreciate fine leather ... we would like to call your ... attention to our stock of ... traveling bags, shopping bags, ... purses, bill books, card cases, ... coin purses, etc., mounted ... with solid gold and silver ... mountings. We are sole ... agents for the celebrated ... CROSS English pig skin.
J. G. Donavan & Co.
245 SO. SPRING ST.

Only Pla...

... in the city where ... the advantage of ... oculist with a ... cation to examine ... and prescribe correct glasses at ... prices. All work guaranteed. Gold ... gold filled frames $3.50.
L. A. OPTICAL CO., 332 South ...
C. C. Logan M. D., Oculist, ...

A Skirt...
... bought here today will cost you ... week you'll have to pay ... for ... fashionable materials.
CALLIS & COOPER
342 South Broadway.

USE
FIG BRAN
Evaporated Cre...
Frank B. Long P...
Unequaled in Tone
344 South Hill Street

EVENTS IN SOCIETY.

MISS ELISABETH WILSON and ... Augustus Aultman were ... last evening at 8 o'clock, ... home of the bride's mother, Mrs. ... Wilson, No. 331 South State ... Rev. Fred Ross officiating. The ... were trimmed with smilax, ... clusters of white roses and car... added to the beauty. The ... stand for the ceremony beneath ... of palms and ferns, with an ... ing of snowy carnations. ... was attended by her sister, ... Mary Wilson, as maid of ... She wore white silk mull over ... and carried white carnations, tied ... blue ribbons. There were two ... flower girls, Miss Florence Wil... sister of the bride, and Miss Nei... Aultman, the bride's cousin. They ... very gowns of white over pink, ... and baskets filled with rose pet... The bride's gown was of white silk ... over white silk, made en traine ... elaborately trimmed with billowy ... of lace. She carried carnations ... After the service, a supper ... served in the dining-room, which ... bright with roses and carnations, ... which were softly shaded with ... and smilax. Only intimate friends ... relatives were present, and after ... Mr. and Mrs. Aultman left ... short wedding tour, after which ... will make their home in Boyle ...

—o—

...ner of Christening.

... and Mrs. E. A. Hiles and Mr. ... Mrs. George Williams entertained ... party of friends on Monday after... at the home of Mr. and Mrs. ... No. 781 Thirtieth street, in honor ... christening of their children, ... Lawrence B. Ridgeley of St. ... Church officiated. Rites were ... tered to Jack, Edward and ... Hiles, and to their little ... Georgia Williams. The room ... the services were performed ... decked with asparagus plumosus, ... carnations in vases were ... there. In the dining-room, ... refreshments were served, a ... decorative scheme prevailed. ... number of friends and relatives were ...

—o—

... Party.

... and Mrs. Theodore Eisen of No. ... South Figueroa street entertained ... on Tuesday evening. Covers ... for ten, and table decorations ... of clusters of Maman Couchet ... while places were marked with ... adorned with water-color sketches ... roses.

—o—

... Osborn.

... William Calderwood and Mrs. ... Barker were hostesses last even... they entertained at the home ... former, No. 1920 Oak street, in ... of Miss Ethel Osborn, who has ... returned from a trip through ... Miss Osborn is a talented ... woman, being possessed of a ... soprano voice, and last year was ... in the Sacred Heart Church of ... During the evening Miss ... sang a number of airy compo... and Miss Laura Guyette gave ..., after which the guests were ... with prize games.

... was beautifully decorated ... of greenery and many ... plants. In the reception hall ... carnations were utilized. Fes... red satin ribbon wound with ... of smilax were about the ... and the chandeliers were ... with smilax and adorned with ... bows, while great clusters of ... carnations were in vases about ... Red was also used in the ... A bowl of carnations was ... center of the table. Ropes of ... and carnations were garlanded ... chandeliers to the edges of ..., and at each cover was a ... tied with the name and an ... quotation. The parlors were ... roses and ribbons being utili... scheme. Among those who ... the jolly evening were: Mr. ...

MISS ETHEL OSBORN.

... Edward Kruel, Mr. and Mrs. ... Haynor, Mr. and Mrs. Fred ..., Mr. and Mrs. John Clark, ... and Mrs. Andrew Hammond, Dr. ... Lewis Wilcox, Mrs. H. C. ..., Mrs. Mary Osborn and the ... Marguerite Harryan, Clyde ... Virne Voris, Lena Dudlin, ... Walters and Laura Guyette, ... M. Merry, William Sullivan, ... Stubbs, Milton Silicton, Dr. O. H. ..., Dr. M. C. Heimer and Dr. Ira ...

—o—

...sal Church.

... wedding was solemnized ..., when Miss Mabelle Doan, ... of Mr. and Mrs. A. C. Doan ... St. Louis street and Fred... Leonard were married, the ... taking place at the Church ... Ascension in Boyle Heights. ... was read by Rev. J. Ar..., former rector of the ... assisted by Archdeacon ... Robinson, and the bride ... away by her father. Miss ... sister had charge of the mu... before the ceremony one of ... compositions was given, ... the service soft music was ... Mrs. Marshall Stimson was ..., and her dainty beau... set off by a fluffy gown of ... chine, made in quaint ... In her arms she car... of white chrysanthe... maids were Misses Jes..., Charlotte Magee and ... They wore pink ... in 1830 style, and car... chrysanthemums. The bride was ... a handsome gown of white ..., made en traine and ... with lace and shirring. Over ... a veil of tulle, caught ... coronet, and she carried ... bouquet. The groom was ... Gair as best man.

HF THE MARK OF GOOD CLOTHES
KNOW US FOR BEST VALUES

Ready-to-Wear
Trousers

Just now we're showing some extra swell patterns in men's ready-to-wear trousers that ought to interest every man who needs an extra pair or two.

The latest fabrics—the proper cut—the best of tailoring in every pair. Specially good values at $3, $4 and $5.00.

Others as low as $2.50
Others as high as $10.00

Harris & Frank
LONDON CLOTHING CO.
117 TO 125 NORTH SPRING STREET

while young men who acted as groomsmen and ushers were Messrs. John Donnell, Harry Sylvester and Bertram Grassby. The pretty little church was decorated with masses of pink chrysanthemums and carnations, banked about the altar and chancel rail, and elsewhere. Delicate ferns added a touch of cooling grace to the whole.

After the ceremony an informal reception was held at the home of the bride's parents on North St. Louis street, the intimate friends and relatives being present. Here an attractive floral decoration of green and white was carried out with ferns and white roses. Mr. and Mrs. Leonard left last evening for a short wedding trip, and on their return will make their home at No. 800 North Soto street, which the groom has prepared for his bride. Both young people are popular and Mrs. Leonard is a pretty blonde with bright coloring. They will receive their friends after December 1.

—o—

Reception for Pastor.

This evening there will be a reception given at the Westlake Methodist Church for the new pastor, Rev. W. H. Ryder and family. The church is to be profusely decorated with flowers, ferns and potted plants, and the following interesting programme will be presented: Organ solo, J. J. Fails; invocation, Dr. A. W. Adkinson; address of welcome, Dr. David W. Edwards; solo, Mrs. Harrison; recitation, Miss Nellye M. Dixon; address, Mrs. J. H. Hole; response, Dr. W. H. Rider; solo, Miss Juliette Hogan; recitation, Miss Nellye Dixon; solo, F. W. McComas.

Refreshments will be served and most of the faculty of the University of Southern California will be present, beside a number of other prominent citizens.

—o—

Notes and Personals.

Mrs. J. W. Griffin, Mrs. Cavarly and Miss Cavarly of Minneapolis have recently arrived in the city, and have taken a house at No. 2108 Thompson street for the winter.

Mrs. T. E. Richards and daughter, Mrs. E. R. Hurlburt, both of Zanesville, O., arrived in the city yesterday and will spend the winter in California.

Mr. and Mrs. W. A. Barker of No. 1639 West Adams street have returned from a visit to the St. Louis fair and other eastern points.

Mrs. J. Ross Clark and her daughter, Miss Ella, have returned from their recent visit to San Francisco.

Miss Annie E. A. Brown of No. 2727 Ellendale Place entertained informally last evening a few of her intimate friends. Music was rendered and games were played and later refreshments were served.

STANFORD UNIVERSITY.

Keen Competition for Chess Club Places—Try-out of the Debaters.

[SPECIAL CORRESPONDENCE OF THE TIMES.]

STANFORD UNIVERSITY, Oct. 26.—The Chess Club has completed arrangements for the fall tournament. There is a greater interest than usual in the game this year, and there will be keener competition for places in the club and on the team. In the list of entries are several freshmen who are known to be strong players. Arrangements have been made with P. B. Neville, a noted San Francisco player, for an exhibition on the campus early in December.

The sophomore Debating Committee has made final arrangements for the try-out for the selection of the sophomore debating team. There is an unusually large number of entries this year, and it has been found necessary to form four squads. The try-out will be held December 2.

The management of the California Theater in San Francisco has announced the sale of seats for the production of "Sweet Clover," which will be witnessed by the Stanford students after the intercollegiate game November 12. The entire first floor of the house has been reserved for students. The play will be interspersed with Stanford "hits" appropriate to the occasion.

J. W. ROBINSON CO.
THE BOSTON DRY GOODS STORE
239 South Broadway. Opposite City Hall, Los Angeles

We have the opportunity of again offering one of our special sales of corsets. We have been able to secure from the manufacturer another lot of Royal Worcester corsets, which we will place on sale this morning.

Special Sale of
Royal Worcester Corsets
At 45c

This lot of corsets includes tape and batiste girdles, also batiste corsets in bias cut, straight fronts and medium and low bust, short and princess hips. They are in colors, pink, blue, white and drab. These corsets are made in just as good style as you will find in some of the highest priced corsets. They are light, comfortable and give excellent wear.

Thousands of ladies in this vicinity are already quite familiar with this corset and will appreciate this opportunity to again secure one of them at this special price. They are in every way a good dollar value, but will be placed on sale

Today at 45c

Our stock of fast black percaline is large, the finish is beautiful, the qualities are the best. Prices 10c to 50c the yard. Lining Department, North Aisle.

Monk Plates
Another shipment of those popular monk plates. Specially nice for dining room plate rails; measure 10 inches diameter; can be had in following attitudes:
LAUGHING MONK.....
DRINKING MONK..... $1 Each
SMOKING MONK.....
H. F. Vollmer & Co.
On Broadway, Cor. 3d.

Kodaks
Photo Supplies
Artists' Materials
Framing
Developing
Printing and
Enlarging.
Howland & Co.,
213 S. Broadway

Corset Shoes
They protect weak ankles, strengthen them and often prevent a child from serious accident. No different from other shoes outside—the difference is inside.
Sizes 2½ to 6, $1.75
Sizes 5 to 8, $2.00
Sizes 7½ to 11, $2.50
Adult sizes to order.
C. M. STAUB SHOE CO.
255 South Broadway.

WANTED
Good Inside Wiremen—$3.50 per day. Eight-hour day. Steady Work.
APPLY TO
SEATTLE ELECTRIC CO.
SEATTLE WASH.

A Skin of Beauty a Joy Forever.
DR. T. FELIX GOURAUD'S ORIENTAL CREAM OR MAGICAL BEAUTIFIER
Removes Tan, Pimples, Freckles, Moth Patches, Rash, Skin Diseases, and every blemish on beauty, and defies detection. It has stood the test of 50 years and is so harmless we taste it to be sure it is properly made. Accept no counterfeits of similar name. Dr. L. A. Sayre said to a lady of the haut-ton (a patient): As you ladies will use them, I recommend Gouraud's Cream as the least harmful of all the Skin preparations." For sale by all Druggists and Fancy Goods Dealers in the U. S., Canada and Europe. FRED. T. HOPKINS, Prop., 37 Great Jones St., N. Y.

LASHS
KIDNEY & LIVER
BITTERS
A PLEASANT LAXATIVE
NOT INTOXICATING

TONOPAH
GOLD FIELD STOCKS
Will buy or sell all these stocks, cash or time at market prices. Most active stocks in the country today. Best to buy. I handle all oil stocks. MEMBER SAN FRANCISCO AND TONOPAH STOCK EXCHANGES. Write for market sheets.
D. G. DOUBLEDAY
Rialto Bldg. San Francisco, California.

Munger's
"The Laundry That Knows How"
814-818 S. Main St. Phones 1350

Business Opportunity
Go today and secure your tickets for Sousa Concert. Tomorrow there will be a rush.
J. F. Martin
W. P. MARTIN, Administrator

DIAMONDS...
H. J. WHITLEY CO.
121 W. SPRING STREET
and 325 S. BROADWAY

NEW FALL SHOES
—$3.50—
Baker
338 SOUTH SPRING STREET

New Waists
Most Charming Collection We've Shown

Dozens and dozens of distinctively new styles—but today's news must be confined to those of silk. First, a word of some of the extravagantly beautiful creations of chiffon, crepes, fancy nets and Liberty satins, for evening wear. Brilliant, flashing, yet aristocratic in dignity—not gaudy. Some smocked, some shirred, some pleated; some with French knots forming open-work insertion. Black, white, white over blue or pink, white and champagne combinations. The richest of them are sixty dollars.

One of the $50 Styles:
Foundation of white taffeta with hand-made silk Renaissance lace and Repousse lace net; girdle of soft silk in figured pastel shades.

Our $5 Waists — Of excellent taffeta silks in the newest pleated effects—colors, solid blue and black. Exceptionally strong values at $5, even for this store.

Our $7.50 Waists — Of splendid taffeta silk, pleated in the newest styles and ornamented with French knots. Navy, light blue and leather shades as well as black and white.

Dozens of new ideas in checks and Scotch plaids—uncommonly pretty waists for the money.
Checks at $7.50 and $8.50. Plaid waists at $9, $12.50 and $15.

Petticoats
The Coulter showing of silk petticoats will delight every lover of silken elegance. Never before have petticoats of such rare beauty and general excellence been shown in Los Angeles at $5.00 to $20.00.

Two Exceptional Values:

At $6 — New petticoats of excellent Taffeta silk, cut generously full and made with three ruffles and extra dust ruffle; colors—navy, brown, red, blue, green and champagne in changeable effects—white and black as well.

At $7.50 — Of heavier quality Taffeta silk, cut extra full; knife pleated double ruffle and extra dust ruffle. Black, white and every wanted coloring.

Warm Underwear
You've got to get it somewhere—these chilly nights and foggy mornings make it dangerous to wear light-weights any longer—and we'd like to sell it to you. Little doubt but what we will if you'll look through this assortment first, for it includes the very best makes of women's and children's underwear produced in Europe as well as America:

The famous "Stuttgarter" make, the "Merode" brand, the "Ypsilanti Health," Dr. Diemel's Linen Mesh, the "Luzerne," the Zimmerli, the Richelieu Mills and many other popular makes.

Union Suits 50c to $6.00; single garments 25c to $4.00. Silk Union Suits and separate garments in Ypsilanti goods.

Specials — Women's $1.75 vests and pants of medium weight wool, in white and natural, now, each, $1.50.
Women's Union Suits of light weight wool, ribbed, regular $2 values, now..... $1.50
Women's Union Suits of medium weight cotton, regular $1.50 values, now..... $1.00

Skirt Sale Continues — Yesterday morning we placed 300 new Walking Skirts on sale at a little above half value—a sale brought about by our skirt maker's anxiety to clean up all salesroom and traveler's samples of the Fall Skirts. Though the quantity was greatly reduced by yesterday's spirited selling, the assortments are nearly as good as at the start, offering a splendid selection in

Skirts worth up to $8.50 at.....$5.00 | *Skirts worth up to $13.75 at.....$8.50*
Skirts worth up to $10.00 at.....$6.50 | *Skirts worth up to $16.50 at.....$10.00*

Broadcloths, Coverts, Zibellines, Cheviots, Mohairs, Smart Scotch Mixtures and Mannish Suitings. Plain black, solid colors and fancy effects. Pleated in the most popular styles—accordian pleats included.

Annual Autumn Sale of Black Silks Begins This Morning

Thousands of silk wearers wait for this event, knowing from experience that substantial savings are to be made on the most staple weaves and grades. Friday's papers will contain full particulars and quote the prices that are to be in force 'till Saturday night.

Coulter Dry Goods Co.
317-325 South Broadway

H. JEVNE
Order Jevne Special Chicken Today
Then you'll be certain to have one. Delivered every Saturday. In the entire lot we received there's never a fowl that's under plump. All young. We know they are fattened on grain and milk, which gives superior firmness to the meat. Dressed and drawn, 40c per pound.
SMOKE JEVNE'S FINE CIGARS
208-210 S. Spring St.—Wilcox Building.

DONNELL'S
A phosphate Baking Powder containing only healthful qualities, and the best baking qualities. Other powders cost more and are not so good. Pound cans, 30 cents.
BAKING POWDER

Florida Sugar Loaf Pineapples
Colorado Jonathan Apples
If you want fruit with a delicious flavor send us your ORDER TODAY.
OUR AIM is to give our trade the BEST and no distance is too far for us to go after it.
ASK FOR MEAT DEPARTMENT.
Annex—213-215 West Second.
LAMB & COMPANY
Phones 998 452 So. Broadway

"Every Mother"
Between the ages of five and eight, children's teeth decay more rapidly than during other ages. If you want your children to have sound and regular teeth the cavities must be filled. Consultation FREE.
N. E. Corner 5th and Hill Streets.
Dr. M. E. Spinks THE DENTIST

CHESTNUTS Fond of them? Ours will delight you—large fully developed specimens with plenty of rich, juicy flesh. Boil or roast to perfection. Every one perfectly sound.
LUDWIG & MATTHEWS,
Phones 550. Mott Market

Don't Carry Coal When you can burn oil in a BARLER'S IDEAL HEATER
The Best Oil Stoves Made.
Cass & Smurr Stove Co. 314 S. Spring Street

Dependable Furniture at a Fair Price.
A New Shipment of
Fiber Rush Furniture
We have a new shipment of fiber rush furniture which is now ready for your inspection. The light green finish of this peculiar style of furniture makes it very desirable. It harmonizes well with the old mission styles.
We are showing a large line in chairs, rockers, settees, tables, hall trees, clocks, book-shelves, etc. You will find this particular style of furniture very suitable for the living room, den or reception hall. You can furnish your home completely with it or use it in conjunction with the other desirable styles so much used now. It is moderately priced and gives perfect satisfaction.
"ALL GOODS MARKED IN PLAIN FIGURES."
NILES PEASE FURNITURE CO.
439-441-443 SOUTH SPRING ST.
Los Angeles Cal.

Alfred Benjamin's High-Class, Ready-to-Wear Clothing
FOR SALE ONLY BY
JAMES SMITH & CO., 137 and 139 SOUTH SPRING STREET

MADE IN OUR KITCHEN TO SAVE WORK IN YOURS
NONE SUCH MINCE MEAT
In 2-Pie 10c Packages with List of Valuable Premiums.

Public Advertising.

Notice of Street Work.

Public notice is hereby given that on Monday, the 24 day of October, A.D. 1904, the Council of the City of Los Angeles, did, at its meeting on said day, adopt an Ordinance of Intention, Numbered 966 (New Series,) to have the following work done, to wit:

1st. That

BUNKER HILL AVENUE,

in said city from a point 250 feet north of the south line of Temple street to a point 294.96 feet south of the produced south line of Bunker Hill avenue, including all intersections of streets (excepting such portions of said streets and intersections as are required by law to be kept in order or repair by any person or company having railroad tracks thereon, and also excepting such portions as have already been graded and graveled and accepted,) be graded and graveled to the official grade in accordance with the plans and profile on file in the office of the City Engineer and specifications for the construction of cobble paved gutters on file in the office of the City Clerk of said city, said specifications being No. 1 (New Series) and adopted by Ordinance No. 8572 (New Series.)

Reference is hereby made to said Ordinance of Intention for further particulars.

E. R. WERDIN,
Street Superintendent.

By C. ROY McKEON, Deputy. 10-24-29 6t

Notice of Street Work.

Public notice is hereby given that on Monday, the 24th day of October, A.D. 1904, the Council of the City of Los Angeles, did, at its meeting on said day, adopt an Ordinance of Intention, Number 964 (New Series,) to have the following work done, to wit:

1st. That

MCGARRY STREET

in said city from the south line of Sixteenth street to the north line of Washington street, including all intersections of streets, (excepting such portions of said street and intersections as are required by law to be kept in order or repair by any person or company having railroad tracks thereon, and also excepting such portions as have already been graded and graveled and accepted,) be graded and graveled to the official grade in accordance with the plans and profile on file in the office of the City Engineer, and specifications for the grading and graveling of streets in the City of Los Angeles with the natural gravel of the street, on file in the office of the City Clerk of said city, said specifications being No. 2 (New Series) and adopted by Ordinance No. 8571 (New Series.)

2nd. That a cement curb be constructed along each line of the roadway of said McGarry street, from the south curb line of Sixteenth street to the north curb line of Washington street, (excepting along such portions of the line of said roadway upon which a cement or granite curb has already been constructed to the official line and grade,) in accordance with specifications for constructing cement curbs, on file in the office of the City Clerk, said specifications being No. 1 (New Series) and adopted by Ordinance No. 8572 (New Series.)

3d. That a cement sidewalk four (4) feet in width be constructed along each side of said McGarry street, from a point 750 feet south of the south line of Sixteenth street to the north curb line of Washington street, (excepting such portions of said street between said points along which a cement or asphalt sidewalk five (5) feet in width has been constructed to the official line and grade,) said sidewalk to be constructed in accordance with specifications for constructing cement sidewalks on file in the office of the City Clerk of said city, said specifications being No. 3 (New Series) and adopted by Ordinance No. 8572 (New Series.)

Reference is hereby made to said Ordinance of Intention for further particulars.

E. R. WERDIN,
Street Superintendent.

By C. ROY McKEON, Deputy. 10-24-29 6t

Notice of Street Work.

Public notice is hereby given that on Monday, the 24th day of October, A.D. 1904, the Council of the City of Los Angeles, did, at its meeting on said day, adopt an Ordinance of Intention, Number 963 (New Series,) to have the following work done, to wit:

1st. That

WALL STREET

in said city, from the south line of Twenty-third street to the north line of Twenty-fifth street, including all intersections of streets, (excepting such portions of said streets and intersections as are required by law to be kept in order or repair by any person or company having railroad tracks thereon, and also excepting such portions as have already been graded and graveled and accepted,) be graded and graveled to the official grade in accordance with the plans and profile on file in the office of the City Engineer and specifications for the construction of graveled streets in the city of Los Angeles on file in the office of the City Clerk of said city, said specifications being No. 16 (New Series,) and adopted by Ordinance No. 8571 (New Series.)

2nd. That a cement curb be constructed along each line of the roadway of said Wall street, from the south curb line of Twenty-third street to the north line of Twenty-fifth street, (excepting along such portions of the line of said roadway upon which a cement or granite curb has already been constructed to the official line and grade,) in accordance with specifications for constructing cement curbs, on file in the office of the City Clerk, said specifications being No. 1 (New Series) and adopted by Ordinance No. 8572 (New Series.)

3d. That a cement sidewalk four (4) feet in width be constructed along each side of said Wall street, from the south curb line of Twenty-third street to the north line of Twenty-fifth street, (excepting such portions of said street between said points along which a cement or asphalt sidewalk four (4) feet in width has been constructed to the official line and grade,) said sidewalk to be constructed in accordance with specifications for constructing cement sidewalks on file in the office of the City Clerk of said city, said specifications being No. 3 (New Series) and adopted by Ordinance No. 8572 (New Series.)

Reference is hereby made to said Ordinance of Intention for further particulars.

E. R. WERDIN,
Street Superintendent.

By C. ROY McKEON, Deputy. 10-24-29 6t

Public Advertising.

ORDINANCE NO. 10,034.

[New Series.]

An Ordinance declaring the intention of the Mayor and Council of the City of Los Angeles to change and establish the grade of Reservoir street, from Alvarado street to Stanislaus street.

The Mayor and Council of the City of Los Angeles do ordain as follows:

Section 1. That it is the intention of the Council of the City of Los Angeles to change and establish the grade of

RESERVOIR STREET,

from Alvarado street to Stanislaus street, as follows:

At the intersection with Alvarado street the grade shall be 419.66 at the northwest and southeast corners, as now established.

At points 240 feet west of the west line of Alvarado street the grade shall be 412.50 on both sides.

At points 240 feet west of the west line of Alvarado street the grade shall be 408.50 on both sides.

At points 360 feet west of the west line of Alvarado street the grade shall be 405.90 on both sides.

At points 380 feet west of the west line of Alvarado street the grade shall be 406.11 on both sides.

At points 400 feet west of the west line of Alvarado street the grade shall be 407.13 on both sides.

At points 420 feet west of the west line of Alvarado street the grade shall be 404.95 on both sides.

At points 440 feet west of the west line of Alvarado street the grade shall be 405.54 on both sides.

At points 460 feet west of the west line of Alvarado street the grade shall be 403.02 on both sides.

At the intersection with Gladstone street the grade shall be 405.70 at the southeast corner and 405.50 at a point on the north side opposite thereto, 402.50 at the southwest corner and at a point on the north side opposite 12 feets.

At the intersection with Stanislaus street the grade shall be 401.60 at the southeast corner and at a point on the north side opposite thereto, 400.25 at the southwest corner and at a point on the north side opposite thereto.

And at all points between said designated points the grade shall be established so as to conform to a straight line drawn between said designated points.

Elevations are in feet and above a plane which is 255 feet below City datum plane.

Sec. 2. That the exterior boundaries of the district which is hereby declared to be benefited by said change of grade and to be assessed to pay the benefits, damages and costs thereof are described as follows:

Beginning at the most southerly corner of lot 1, block 1, of Washington Heights, as per map recorded in Book 20 at page 6, of Miscellaneous Records of Los Angeles County; thence northwesterly in a direct line to the most westerly corner of said lot 1; thence southwesterly in a direct line to the most southerly corner of said block 1; thence northwesterly in a direct line to the most westerly corner of lot 8, of said block 1; thence northeasterly in a direct line to the most southerly corner of lot 1, block 2, said Washington Heights; thence northwesterly in a direct line to the most westerly corner of lot 1, block 2, said Washington Heights; thence northeasterly in a direct line to the most southerly corner of lot 1; thence northeasterly in a direct line to the most northerly corner of said lot 1; thence northeasterly in a direct line to the most westerly corner of lot 41 of the Alvarado Park Tract, as per map recorded in Book 4 of Maps, at page 9, Records of Los Angeles County; thence northeasterly in a direct line to the most northerly corner of said lot 41; thence northeasterly in a direct line to the most easterly corner of lot 165, said Alvarado Park Tract; thence southwesterly in a direct line to the most southerly corner of lot 1, block 1, said Washington Heights, said point being the point of beginning.

Excepting therefrom any portion of any public street or alley which may be included within the above-described district.

Sec. 3. The City Superintendent of Streets shall cause notice of the passage of this Ordinance to be posted in the manner and within the time provided by law.

Sec. 4. The City Clerk shall certify to the passage of this Ordinance and shall cause the same to be published for ten days in the Los Angeles Daily Times, and thereupon and thereafter it shall take effect and be in force.

I hereby certify that the foregoing Ordinance was adopted by the Council of the City of Los Angeles at its meeting of October 18, 1904.

H. J. LELANDE,
City Clerk.

Approved this 18th day of October, 1904.

M. P. SNYDER,
Mayor.

10-20-29 10t

ORDINANCE NO. 10,035.

[New Series.]

An Ordinance declaring the intention of the Mayor and Council of the City of Los Angeles to establish the grade of San Marino street from Vermont avenue to Normandie avenue.

The Mayor and Council of the City of Los Angeles do ordain as follows:

Section 1. That it is the intention of the Council of the City of Los Angeles to establish the grade of

SAN MARINO STREET,

from Vermont avenue to Normandie avenue, as follows:

At the intersection with Vermont avenue the grade shall be 218.00 at the northwest and southwest corners.

At the intersection with New Hampshire avenue the grade shall be 219.00 at the northwest, northeast, southwest and southeast corners.

At a point on the south side 30 feet west of the southwest corner of New Hampshire avenue the grade shall be 219.00.

At a point on the south side 70 feet west of the southwest corner of New Hampshire avenue the grade shall be 218.25.

At a point on the south side 80 feet west of the southwest corner of New Hampshire avenue the grade shall be 217.12.

At a point on the south side 130 feet west of the southwest corner of New Hampshire avenue the grade shall be 216.00.

At a point on the north side 122.50 feet west of the northwest corner of New Hampshire avenue the grade shall be 209.25.

At a point on the north side 122.50 feet west of the northwest corner of New Hampshire avenue the grade shall be 207.75 (New Series of the City Clerk.)

At a point on the north side 172.50 feet west of the northwest corner of New Hampshire avenue the grade shall be 206.71.

At a point on the north side 222.50 feet west of the northwest corner of New Hampshire avenue the grade shall be 205.72.

At a point on the north side 272.50 feet west of the northwest corner of New Hampshire avenue the grade shall be 204.84.

At a point on the north side 322.50 feet west of the northwest corner of New Hampshire avenue the grade shall be 204.00.

At a point on the north side 353.50 feet west of the northwest corner of New Hampshire avenue the grade shall be 203.57.

At the intersection with Normandie street the grade shall be 215.00 at the southeast corner, 202.60 at the southwest corner, 202.60 at the northeast corner and 201.60 at the northwest corner.

At the intersection with Catalina street the grade shall be 198.00 at the southeast and southwest corners and 196.8 at points on the north side opposite said southeast and southwest corners, 200.70 at the northeast corner, and 201.60 at the northwest corner.

At the intersection with Twenty avenue the grade shall be 206.00 at the southeast corner and 202.20 at the southwest corner.

At the intersection with El Molino street the grade shall be 205.50 at the southeast corner and 207.80 at the southwest corner.

At the intersection with Fedora street the grade shall be 205.00 at the southeast corner and 205.20 at the southwest corner.

At the intersection with Hobson street the grade shall be 206.50 at the southeast corner and 206.80 at the southwest corner.

At the intersection with Normandie avenue the grade shall be 208.00 at the southeast and southwest corners and 208.00 at a point on the north side opposite said southwest corner.

And at all points between said designated points the grade shall be established so as to conform to a straight line drawn between said designated points.

Elevations are in feet and above a plane which is 255 feet below city datum plane.

Sec. 2. The City Clerk shall certify to the passage of this Ordinance and shall cause the same to be published for two days in the Los Angeles Daily Times, and thereupon and thereafter it shall take effect and be in force.

I hereby certify that the foregoing Ordinance was adopted by the Council of the City of Los Angeles at its meeting of October 18, 1904.

H. J. LELANDE,
City Clerk.

Approved this 18th day of October, 1904.

M. P. SNYDER,
Mayor.

10-20-29 10t

Notice of the Filing of the Assessment for the Opening of Eleventh Street from the S.E. Line of Lot 97, Clark and Bryan Tract, to Crocker Street; Together With the Diagram of the Assessment District for Said Improvement.

Notice is hereby given that the Street Superintendent has filed with the Clerk of the Council of the City of Los Angeles the assessment for the opening of Eleventh street from the southeast line of lot 97, Clark & Bryan Tract, to Crocker street, as contemplated by Ordinance No. 8674 (New Series,) together with the diagram of the assessment district. The date of the first publication of this notice is October 21st, 1904, and all parties interested are hereby required to file in writing their objections, if any they have, to the confirmation of said assessment by the City Council, with the said Clerk of the Council, within thirty days after the said date of the first publication of this notice, to wit: On or before November 20th, 1904.

Persons signing objections must give post-office address.

H. J. LELANDE,
City Clerk and ex-Officio Clerk of Council.

10-21-30 20t

Public Advertising.

Notice of Street Work.

Public notice is hereby given that on Monday, the 24 day of October, A.D. 1904, the Council of the City of Los Angeles, did, at its meeting on said day, adopt an Ordinance of Intention, Numbered 965 (New Series,) to have the following work done, to wit:

1st. That

ASH STREET,

in said city from the northerly line of Avenue Fifty-four to the southerly line of Aldama street, including all intersections of streets (excepting such portions of said street and intersections as are required by law to be kept in order or repair by any person or company having railroad tracks thereon, and also excepting such portions as have already been graded and graveled and accepted,) be graded and graveled to the official grade in accordance with the plans and profile on file in the office of the City Engineer and specifications for the construction of graveled streets in the City of Los Angeles on file in the office of the City Clerk of said city, said specifications being No. 16 (New Series) and adopted by Ordinance No. 8571 (New Series.)

2nd. That a cement curb be constructed along each line of the roadway of said Ash street, from the northerly curb line of Avenue Fifty-four to the southerly line of Aldama street, (excepting along such portions of the line of said roadway upon which a cement or granite curb has already been constructed to the official line and grade,) in accordance with specifications for constructing cement curbs, on file in the office of the City Clerk, said specifications being No. 1 (New Series) and adopted by Ordinance No. 8572 (New Series.)

3rd. That a cement sidewalk five (5) feet in width be constructed along each side of said Ash street from the northerly line of Avenue Fifty-four to the southerly line of Aldama street (excepting such portions of said street between said points along which a cement or asphalt sidewalk five (5) feet in width has been constructed to the official line and grade,) said sidewalk to be constructed in accordance with specifications for constructing cement sidewalks on file in the office of the City Clerk of said city, said specifications being No. 2 (New Series,) and adopted by Ordinance No. 8572 (New Series.)

4th. That a cobble-paved gutter be constructed along each line of the roadway of said Ash street from a point 210 feet southerly from the southerly line of Aldama street to the northerly curb line of Avenue Fifty-six (excepting along such portions of the line of said roadway along which a cement or granite-block gutter has already been constructed to the official line and grade, and excepting such portions of said street and intersections as are required by law to be kept in order or repair by any person or company having railroad tracks thereon,) said gutters shall be three and one-half (3½) feet in width excepting at intersections of streets, where said gutters shall be seven (7) feet in width; and said gutters shall be constructed in accordance with the plans and profile therefor on file in the office of the City Engineer, and in accordance with specifications for the construction of cobble-paved gutters on file in the office of the City Clerk, said specifications being No. 7 (New Series,) and adopted by Ordinance No. 8572 (New Series.)

Sec. 2. The Council of said city hereby finds upon estimate of the City Engineer, that the total cost of said improvement will be greater than fifty cents per front foot along each line of said street, including the cost of intersections, and it is hereby determined, in pursuance of an Act of the Legislature of the State of California, approved February 27th, 1891, as amended by an Act of the Legislature amending said last-named act, which amending act became a law March 2nd, 1889, that bonds shall be issued to represent the cost of said improvement. Said bonds shall be serial, extending over a period of ten years, an even proportion of the principal sum of which shall be payable annually, on the second day of January of each year by coupon, after their date until the whole are paid, and to bear interest at the rate of seven (7) per cent. per annum, payable semi-annually on the second days of January and July of each and every year.

Reference is hereby made to said Ordinance of Intention for further particulars.

E. R. WERDIN,
Street Superintendent.

By C. ROY McKEON, Deputy. 10-24-29 6t

Notice of Street Work.

Public notice is hereby given that on Monday, the 24th day of September, A.D. 1904, the Council of the City of Los Angeles, did, at its meeting on said day, adopt an Ordinance of Intention, Number 962 (New Series,) to have the following work done, to wit:

1st. That

STAUNTON AVENUE.

in said City from the south line of Sixteenth street to the north line of Washington street and from the south line of Washington street to the north line of Twentieth street, including all intersections of streets (excepting such portions of said street and intersections as are required by law to be kept in order or repair by any person or company having railroad tracks thereon, and also excepting such portions as have already been graded and graveled and accepted,) be graded and graveled to the official grade in accordance with the plans and profile on file in the office of the City Engineer and specifications for the construction of graveled streets in the City of Los Angeles on file in the office of the City Clerk of said city, said specifications being No. 16 (New Series) and adopted by Ordinance No. 8571 (New Series.)

2nd. That a cement curb be constructed along each line of the roadway of said Staunton avenue, from the south line of Sixteenth street to the north curb line of Washington street and from the south line of Washington street to the north line of Twentieth street, (excepting along such portions of the line of said roadway upon which a cement or granite curb has already been constructed to the official line and grade,) in accordance with specifications for constructing cement curbs, on file in the office of the City Clerk, said specifications being No. 1 (New Series) and adopted by Ordinance No. 8572 (New Series.)

3rd. That a cement sidewalk five (5) feet in width be constructed along each side of said Staunton avenue from the south line of Sixteenth street to the north curb line of Washington street and from the north curb line of Twentieth street, (excepting such portions of said street between said points along which a cement or asphalt sidewalk five (5) feet in width has been constructed to the official line and grade,) said sidewalk to be constructed in accordance with specifications for constructing cement sidewalks on file in the office of the City Clerk of said city, said specifications being No. 3 (New Series) and adopted by Ordinance No. 8572 (New Series.)

4th. That a cobble-paved gutter be constructed along each line of the roadway of said Staunton avenue from the south line of Sixteenth street to the north curb line of Washington street and from the north curb line of Twentieth street, (excepting such portions of said street between said points along which a cement or asphalt gutter five (5) feet in width has been constructed to the official line and grade,) said gutters shall be three and one-half (3½) feet in width excepting at intersections of streets, where said gutters shall be seven (7) feet in width; and said gutters shall be constructed in accordance with the plans and profile therefor on file in the office of the City Engineer, and in accordance with specifications for the construction of cobble-paved gutters on file in the office of the City Clerk, said specifications being No. 7 (New Series,) and adopted by Ordinance No. 8572 (New Series.)

Sec. 2. The Council of said city hereby finds upon estimate of the City Engineer, that the total cost of said improvement will be greater than fifty cents per front foot along each line of said street, including the cost of intersections, and it is hereby determined, in pursuance of an Act of the Legislature of the State of California, approved February 27th, 1891, as amended by an Act of the Legislature amending said last-named act, which amending act became a law March 2nd, 1889, that bonds shall be issued to represent the cost of said improvement. Said bonds shall be serial, extending over a period of ten years, an even proportion of the principal sum of which shall be payable annually, on the second day of January of each year by coupon, after their date until the whole are paid, and to bear interest at the rate of seven (7) per cent. per annum, payable semi-annually on the second days of January and July of each and every year.

Reference is hereby made to said Ordinance of Intention for further particulars.

E. R. WERDIN,
Street Superintendent.

By C. ROY McKEON, Deputy. 10-24-29 6t

Notice of Sale of Real Estate.

Notice is hereby given that pursuant to the provisions of Ordinance No. 9985, (New Series) of the City of Los Angeles, California, the City Clerk of said city will sell at public auction on Tuesday, the 1st day of November, 1904, at the hour of 10 o'clock a.m. of that day, at the Broadway entrance of the City Hall, in said city, all the right, title and interest of said City of Los Angeles in and to that certain lot, piece or parcel of land situate, lying and being in said City of Los Angeles, State of California, and more particularly described as follows, to wit:

Lots 30 and 31 in G. W. King's subdivision of part of lots 2 and 3, block 29, of Hancock's Survey, as per map thereof recorded in Book 17, page 13, Miscellaneous Records of Los Angeles County, in the office of the County Recorder of said County.

Said lot, piece or parcel of land shall be sold at public auction to the highest and best bidder for cash in gold coin of the United States. Provided, however, that said parcel of land above described shall not be sold for a sum less than $125, exclusive of costs and expenses of such sale, the cost of publication of said Ordinance No. 9985 (New Series,) and of this notice of said sale and execution of deed. The successful bidder at said sale shall deposit with the City Clerk of said city, immediately after the acceptance of his bid the sum of money equal to the costs and expenses aforesaid for the payment of such costs and expenses, and shall within five days after the date of sale pay to the Treasurer of said City of Los Angeles, in gold coin of the United States of America the price so bid by him, and thereupon a deed to the property so sold in the form in said Ordinance prescribed, shall be delivered to such purchaser by said City Clerk. If such purchaser shall fail or neglect to make payment of such purchase price within the period of time prescribed, the amount of money deposited by him with said City Clerk to defray the costs and expenses attending such sale, as hereinbefore provided, shall be forfeited to said City of Los Angeles, and shall be used for the payment of such costs and expenses, and said purchaser shall thereafter have no further right to demand or receive a deed to the lot for which he has bid, as aforesaid.

Such deed is to be made subject to any and all liens, claims and incumbrances that may exist upon or against the said property.

Reference is hereby made to said Ordinance No. 9985 (New Series) for further particulars.

H. J. LELANDE,
City Clerk of the City of Los Angeles.

10-20-21-24-25-27-31 10t daily only

Public Advertising.

ORDINANCE NO. 10,042.

[New Series.]

An Ordinance of the Mayor and Council of the City of Los Angeles, declaring their intention to improve a portion of Soto street, and determining that bonds shall be issued to represent the cost thereof.

The Mayor and Council of the City of Los Angeles do ordain as follows:

Section 1. That the public interest and convenience require, and that it is the intention of the City Council of the City of Los Angeles to order the following work to be done, to wit:

1st. That said

SOTO STREET,

in said city, from the produced south line of Sheridan street to the produced north line of Fairmount street, including all intersections of streets (excepting such portions of said street and intersections as are required by law to be kept in order or repair by any person or company having railroad tracks thereon, and also excepting such portions as have already been graded and graveled and accepted,) be graded and graveled to the official grade in accordance with the plans and profile on file in the office of the City Engineer and specifications for the construction of graveled streets in the City of Los Angeles on file in the office of the City Clerk of said city, said specifications being No. 16 (New Series) and adopted by Ordinance No. 8571 (New Series.)

2nd. That a cement curb be constructed along each line of the roadway of said Soto street, from the produced south line of Sheridan street to the produced north line of Fairmount street (excepting along such portions of the line of said roadway upon which a cement or granite curb has already been constructed to the official line and grade,) in accordance with specifications for constructing cement curbs, on file in the office of the City Clerk, said specifications being No. 1 (New Series) and adopted by Ordinance No. 8572 (New Series.)

3rd. That a cement sidewalk five (5) feet in width be constructed along each side of said Soto street from the produced south line of Sheridan street to the produced north line of Fairmount street (excepting such portions of said street between said points along which a cement or asphalt sidewalk five (5) feet in width has been constructed to the official line and grade,) said sidewalk to be constructed in accordance with specifications for constructing cement sidewalks on file in the office of the City Clerk of said city, said specifications being No. 3 (New Series) and adopted by Ordinance No. 8572 (New Series.)

4th. That a cobble-paved gutter be constructed along each line of the roadway of said Soto street from the produced south line of Sheridan street to the produced north line of Fairmount street (excepting such portions of said street between said points along which a cement or asphalt gutter five (5) feet in width has been constructed to the official line and grade,) said gutters shall be three and one-half (3½) feet in width excepting at intersections of streets, where said gutters shall be seven (7) feet in width; and said gutters shall be constructed in accordance with the plans and profile therefor on file in the office of the City Engineer, and in accordance with specifications for the construction of cobble-paved gutters on file in the office of the City Clerk, said specifications being No. 7 (New Series,) and adopted by Ordinance No. 8572 (New Series.)

Sec. 2. The Council of said city hereby finds upon estimate of the City Engineer, that the total cost of said improvement will be greater than fifty cents per front foot along each line of said street, including the cost of intersections, and it is hereby determined, in pursuance of an Act of the Legislature of the State of California, approved February 27th, 1891, as amended by an Act of the Legislature amending said last-named act, which amending act became a law March 2nd, 1889, that bonds shall be issued to represent the cost of said improvement. Said bonds shall be serial, extending over a period of ten years, an even proportion of the principal sum of which shall be payable annually, on the second day of January of each year by coupon, after their date until the whole are paid, and to bear interest at the rate of seven (7) per cent. per annum, payable semi-annually on the second days of January and July of each and every year.

Reference is hereby made to said Ordinance of Intention for further particulars.

E. R. WERDIN,
Street Superintendent.

By C. ROY McKEON, Deputy. 10-24-29 6t

Notice of Street Work.

Public notice is hereby given that on Monday, the 24th day of September, A.D. 1904, the Council of the City of Los Angeles, did, at its meeting on said day, adopt an Ordinance of Intention, Number 9822 (New Series,) to have the following work done, to wit:

1st. That

AVENUE THIRTY-NINE

in said city from the easterly line of Pasadena avenue to the westerly line of Carlota Boulevard, including all intersections of streets (excepting such portions of said street and intersections as are required by law to be kept in order or repair by any person or company having railroad tracks thereon, and also excepting such portions as have already been graded and graveled and accepted,) be graded and graveled to the official grade in accordance with the plans and profile on file in the office of the City Engineer, and specifications for the construction of graveled streets in the City of Los Angeles on file in the office of the City Clerk of said city, said specifications being No. 16 (New Series) and adopted by Ordinance No. 8571 (New Series.)

2nd. That a cement curb be constructed along each line of the roadway of said Avenue Thirty-nine, from the easterly curb line of Pasadena avenue to the westerly curb line of Carlota Boulevard, (excepting along such portions of the line of said roadway upon which a cement or granite curb has already been constructed to the official line and grade,) in accordance with specifications for constructing cement curbs, on file in the office of the City Clerk, said specifications being No. 1 (New Series) and adopted by Ordinance No. 8572 (New Series.)

3rd. That a cement sidewalk four (4) feet in width be constructed along each side of said Avenue Thirty-nine from the easterly curb line of Pasadena avenue to a point 250 feet easterly from the easterly line of Midland street, and from a point 400 feet east of the east line of Midland street to the westerly line of Carlota Boulevard, (excepting such portions of said street between said points along which a cement or asphalt sidewalk five (5) feet in width has been constructed to the official line and grade,) said sidewalk to be constructed in accordance with specifications for constructing cement sidewalks on file in the office of the City Clerk of said City, said specifications being No. 3 (New Series) and adopted by Ordinance No. 8572 (New Series.)

4th. That a cobble-paved gutter be constructed along each line of the roadway of said Avenue Thirty-nine, from the easterly curb line of Pasadena avenue to the westerly line of Carlota Boulevard, (excepting such portions of the line of said roadway upon which a cement or granite curb has already been constructed to the official line and grade,) in accordance with specifications for constructing cement curbs, on file in the office of the City Clerk, said specifications being No. 6 (New Series) and adopted by Ordinance No. 8572 (New Series.)

3rd. That a cement sidewalk four (4) feet in width be constructed along each side of said Avenue Thirty-nine, from the easterly curb line of Pasadena avenue to a point 250 feet easterly from the easterly line of Midland street, and from a point 400 feet east of the east line of Midland street to the westerly line of Carlota Boulevard, (excepting such portions of said street between said points along which a cement or asphalt sidewalk five (5) feet in width has been constructed to the official line and grade,) said sidewalk to be constructed in accordance with specifications for constructing cement sidewalks on file in the office of the City Clerk of said City, said specifications being No. 3 (New Series) and adopted by Ordinance No. 8572 (New Series.)

Sec. 2. The Council of said City hereby finds upon estimate of the City Engineer, that the total cost of said improvement will be greater than fifty cents per front foot along each line of said street, including the cost of intersections, and it is hereby determined, in pursuance of an Act of the Legislature of the State of California, approved February 27th, 1891, as amended by an Act of the Legislature amending said last-named act, which amending act became a law March 2nd, 1889, that bonds shall be issued to represent the cost of said improvement. Said bonds shall be serial, extending over a period of ten years, an even proportion of the principal sum of which shall be payable annually, on the second day of January of each year by coupon, after their date until the whole are paid, and to bear interest at the rate of seven (7) per cent. per annum, payable semi-annually on the second days of January and July of each and every year.

Reference is hereby made to said Ordinance of Intention for further particulars.

E. R. WERDIN,
Street Superintendent.

By C. ROY McKEON, Deputy. 10-24-29 6t

ORDINANCE NO. 10,047.

[New Series.]

An Ordinance of the Mayor and Council of the City of Los Angeles fixing and establishing the curb lines on a certain street in the City of Los Angeles.

The Mayor and Council of the City of Los Angeles do ordain as follows:

Section 1. That the location of the curb line on the west side of

RICH STREET

between Pico street and Sixteenth street is hereby fixed and established eleven (11) feet east of the west line of said street.

Sec. 2. That the location of the curb line on the east side of Rich street between Fourteenth street and Sixteenth street is hereby fixed and established eleven (11) feet west of the east line of said street.

Sec. 3. The City Clerk shall certify to the passage of this Ordinance and shall cause the same to be published once in the Los Angeles Daily Times, and thereupon and thereafter it shall take effect and be in force.

I hereby certify that the foregoing Ordinance was adopted by the Council of the City of Los Angeles at its meeting of seventeenth day of October, 1904.

H. J. LELANDE,
City Clerk.

Approved this 22d day of October, 1904.

M. P. SNYDER,
Mayor.

10-27-31

Public Advertising.

ORDINANCE NO. 10,041.

[New Series.]

An Ordinance declaring the intention of the Mayor and Council of the City of Los Angeles to establish the grade of Vermont avenue from San Marino street (east of Vermont avenue) to Pico street.

The Mayor and Council of the City of Los Angeles do ordain as follows:

Section 1. That it is the intention of the Council of the City of Los Angeles to establish the grade of

VERMONT AVENUE

from San Marino street (east of Vermont avenue) to Pico street as follows:

At the intersection with San Marino street (east of Vermont avenue) the grade shall be 217.00 at the southeast corner and 214.14 at a point on the west side opposite the northeast corner, as now established.

At the intersection with San Marino street (west of Vermont avenue) the grade shall be 215.00 at the northwest and southwest corners.

At a point on the east side 75 feet south of the south line of San Marino street (east of Vermont avenue) the grade shall be 215.59.

At a point on the east side 85 feet south of the south line of San Marino street (east of Vermont avenue) the grade shall be 215.78.

At a point on the east side 135 feet south of the south line of San Marino street (east of Vermont avenue) the grade shall be 215.68.

At a point on the east side 155 feet south of the south line of San Marino street (east of Vermont avenue) the grade shall be 215.94.

At a point on the east side 155 feet south of the south line of San Marino street (east of Vermont avenue) the grade shall be 216.82.

At a point on the east side 175 feet south of the south line of San Marino street (east of Vermont avenue) the grade shall be 216.65.

At a point on the east side 195 feet south of the south line of San Marino street (east of Vermont avenue) the grade shall be 216.38.

At a point on the east side 459.05 feet north of the north line of Tenth street (east of Vermont avenue) the grade shall be 212.78 and 213.14 at a point on the west side opposite thereto.

At a point on the east side 439.05 feet north of the north line of Tenth street (east of Vermont avenue) the grade shall be 212.78 and 213.14 at a point on the west side opposite thereto.

At a point on the east side 419.05 feet north of the north line of Tenth street (east of Vermont avenue) the grade shall be 212.78 and 213.02 at a point on the west side opposite thereto.

At a point on the east side 399.05 feet north of the north line of Tenth street (east of Vermont avenue) the grade shall be 212.62 and 212.98 at a point on the west side opposite thereto.

At a point on the east side 379.05 feet north of the north line of Tenth street (east of Vermont avenue) the grade shall be 211.95 and 211.47 at a point on the west side opposite thereto.

At a point on the east side 359.05 feet north of the north line of Tenth street (east of Vermont avenue) the grade shall be 211.34 and 210.65 at a point on the west side opposite thereto.

At a point on the east side 339.05 feet north of the north line of Tenth street (east of Vermont avenue) the grade shall be 210.72 and 210.60 at a point on the west side opposite thereto.

At the intersection with Eleventh street (east of Vermont avenue) the grade shall be 210.00 at the northwest corner and 210.50 at the southwest corner, as now established on Tenth street.

At the intersection with Tenth street (east of Vermont avenue) the grade shall be 209.00 at the northeast and southeast corners, and 209.60 at a point on the west side opposite said southeast corner.

At the intersection with Eleventh street the grade shall be 213.00 at the northwest and southwest corners.

At a point on the east side 1270 feet north of the north line of Pico street the grade shall be 214.00.

At a point on the east side 1130 feet north of the north line of Pico street the grade shall be 214.60.

At a point on the east side 979 feet north of the north line of Pico street the grade shall be 256.36 and 254.36 at a point on the west side opposite thereto.

At a point on the east side 859 feet north of the north line of Pico street the grade shall be 255.15 and 254.05 at a point on the west side opposite thereto.

At a point on the east side 819 feet north of the north line of Pico street the grade shall be 255.57 and 254.79 at a point on the west side opposite thereto.

At a point on the east side 779 feet north of the north line of Pico street the grade shall be 256.25 and 255.45 at a point on the west side opposite thereto.

At a point on the east side 739 feet north of the north line of Pico street the grade shall be 257.00 at a point on the west side opposite thereto.

At a point on the east side 699 feet north of the north line of Pico street the grade shall be 212.94.

At a point on the east side 660 feet north of the north line of Pico street the grade shall be 213.79.

At a point on the east side 600 feet north of the north line of Pico street the grade shall be 214.64.

At a point on the east side 580 feet north of the north line of Pico street the grade shall be 215.05.

At a point on the east side 560 feet north of the north line of Pico street the grade shall be 215.54.

At a point on the east side 540 feet north of the north line of Pico street the grade shall be 215.90.

At the intersection with Twelfth street the grade shall be 213.00 at the northwest corner and 214.00 at the southwest corner, as now established on Twelfth street.

At a point on the east side 400 feet north of the north line of Pico street the grade shall be 216.00 and 217.00 at a point on the west side opposite thereto.

At the intersection with Pico street the grade shall be 218.90 at the northeast corner and 219.50 at the northwest corner, as now established on Pico street.

And at all points between said designated points the grade shall be established so as to conform to a straight line drawn between said designated points.

Elevations are in feet and above a plane which is 255 feet below City datum plane.

Sec. 2. That the public interest and necessity of the people of the City of Los Angeles require that

VERMONT AVENUE,

a public street of the said city, be widened from the southerly line of Santa Monica avenue to the south boundary line of said city to a width of 82 feet, and for that purpose it is necessary that the following-described parcel of land, situate in the City of Los Angeles, County of Los Angeles, State of California, be acquired by condemnation, to wit:

Beginning at the intersection of the center line of Vermont avenue with the southerly line of Santa Monica avenue; thence westerly along said southerly line of Santa Monica avenue 21 feet to a point; thence southerly and parallel with the center line of Vermont avenue to a point in the south boundary line of the City of Los Angeles; thence easterly along said south boundary line of the City of Los Angeles, 62 feet to a point; thence northerly and parallel with said center line of Vermont avenue to a point in said southerly line of Santa Monica avenue; thence westerly along said southerly line of Santa Monica avenue 21 feet to the point of beginning; excepting therefrom so much of said land which is now a part of any public street or alley.

Sec. 3. That the City Attorney be, and he is, hereby authorized and directed to institute proceedings in the Superior Court of Los Angeles county for the condemnation of the parcel of land hereinbefore described, and to prosecute such proceeding to final judgment.

Sec. 4. The City Clerk shall certify to the passage of this Ordinance and shall cause the same to be published once in the Los Angeles Daily Times.

I hereby certify that the foregoing Ordinance was adopted by the Council of the City of Los Angeles at its meeting of October 17, 1904.

H. J. LELANDE,
City Clerk.

Approved this 22nd day of October, 1904.

M. P. SNYDER,
Mayor.

10-27 11

Notice of the Filing of the Assessment for the Opening of Tennessee Street from Sixteenth Street to Twentieth Street, Together With the Diagram of the Assessment District for Said Improvement.

Notice is hereby given that the Street Superintendent has filed with the Clerk of the Council of the City of Los Angeles the assessment for the opening of Tennessee street from Sixteenth street to Twentieth street as contemplated by Ordinance No. 9606 (New Series,) together with the diagram of the assessment district. The date of the first publication of this notice is October 27th, 1904, and all parties interested are hereby required to file in writing their objections, if any they have, to the confirmation of said assessment by the City Council, with the said Clerk of the Council, within thirty days after the said date of the first publication of this notice, to wit: on or before November 26, 1904.

Persons signing objections must give post-office address.

H. J. LELANDE,
City Clerk and ex-officio Clerk of Council.

10-27-31, 11-1-4 10t

Public Advertising.

ORDINANCE NO. 10,049.

[New Series.]

An Ordinance authorizing property owners to improve a portion of Juanita avenue under private contract.

The Mayor and Council of the City of Los Angeles do ordain as follows:

Section 1. That permission is hereby given the property owners on

JUANITA AVENUE,

from the north line of Wilshire boulevard to the south line of Fourth street, to improve said street under private contract in the following manner, to wit:

To grade and gravel Juanita avenue, in the City of Los Angeles, from the north curb line of Wilshire boulevard to the south line of Fourth street, including all intersections of streets (except such portions as have already been graded and graveled and accepted;) said grading and graveling to be done in accordance with the plans and profile on file in the office of the City Engineer of said city, and specifications on file in the office of the City Clerk of said city for the construction of graveled streets in the City of Los Angeles, said specifications being No. 16 (New Series) and adopted by Ordinance No. 8571 (New Series.)

To build and construct a cement curb along each line of the roadway of said Juanita avenue, from the north curb line of Wilshire boulevard to the south line of Fourth street (excepting along such portions of the line of said roadway upon which a cement or granite curb has already been constructed to the proper line and grade,) in accordance with specifications on file in the office of the City Clerk of said City of Los Angeles for constructing cement curb

Public Advertising.

ORDINANCE NO. 10,053.

[New Series.]

An ordinance providing for the number of persons to be employed in the Park Department of the City of Los Angeles and fixing their several compensations.

The Mayor and Council of the City of Los Angeles do ordain as follows:

Section 1. There shall be employed in the Park Department of the City of Los Angeles, beginning with the 26th day of October, 1904, one Superintendent of Parks, at a salary of $175 per month, including keep of one team; one Assistant Superintendent of Parks, at a salary of $125 per month; one Secretary of the Board of Park Commissioners, at a salary of $125 per month; one Watchman at Westlake Park, at a salary of $70 per month; one Watchman at Eastlake Park, at a salary of $70 per month; one Watchman at Elysian Park, at a salary of $70 per month; one Watchman at Griffith Park, at a salary of $60 per month; one Watchman at Cemetery Park, at a salary of $60 per month; one Watchman at Central Park at a salary of $70 per month; one Animal Keeper, at $77 per month; one Gardener at $2.50 per day; one Foreman at the James Park, at a salary of $60 per month; one Foreman of Prospect Park at a salary of $60 per month; one Foreman of Central Park, at a salary of $60 per month; one Foreman of Pico Plaza Park at a salary of $60 per month; one Foreman of South Park, at a salary of $60 per month; one Foreman of Sunset Park, at a salary of $60 per month; one Foreman of Hazard Park, at a salary of $77 per month; one Foreman of Hollenbeck Park, at a salary of $77 per month; one Foreman of Eastlake Conservatory, at a salary of $84 per month; one Foreman of Eastlake Park, at a salary of $77 per month; one Foreman of Westlake Park, at a salary of $77 per month; one foreman of the Nursery Department, at a salary of $77 per month; two Foremen of Elysian Park, at a salary of $77 per month, each; six teams, with drivers at $4.00 per day, each; and sixty laborers, at $2 per day each; provided that persons whose compensations are herein fixed by the day shall be paid only for the time they are actually employed.

Sec. 2. That Ordinance No. 9819 (New series) approved May 10, 1904, be and the same is hereby repealed; provided, that said repeal shall not affect or interfere with the offices provided for by said Ordinance; the intention of this Ordinance as to said offices being to maintain the same in existence under the foregoing provisions hereof.

Sec. 3. This Ordinance is urgently required for the immediate preservation of the public peace, health and safety; and the City Clerk shall certify to its passage by a two-thirds vote of the Council, and cause it to be published once in the Los Angeles Daily Times, and thereafter it shall take effect and be in force.

I hereby certify that the whole number of members of the City Council of the City of Los Angeles is nine, and that the foregoing Ordinance was passed by a two-thirds vote of said Council, at its meeting of October 17, 1904, by the following vote, to wit:

Ayes—Messrs. Parish, Kern, McAleer, Skilling, Summerland and Todd (6.)

Noes—None.

H. J. LELANDE, City Clerk.

Approved this 22nd day of October, 1904.

M. P. SNYDER, Mayor.

10-27 11

ORDINANCE NO. 10,046.

[New Series.]

An Ordinance of the Mayor and Council of the City of Los Angeles, establishing the grade of Hercules street, from San Marino street to Tenth street.

The Mayor and Council of the City of Los Angeles do ordain as follows:

Section 1. That the grade of HERCULES STREET, from San Marino street to Tenth street, is hereby established as follows:

At the intersection with San Marino street the grade shall be 253.40 at the northeast corner and 253.00 at the southwest corner.

At a point on the west side 196 feet west of the southwest corner of San Marino street the grade shall be 211.58 and 211.84 at a point on the east side opposite thereto.

At a point on the west side 216 feet west of the southwest corner of San Marino street the grade shall be 212.08 and 212.41 at a point on the east side opposite thereto.

At a point on the west side 236 feet west of the southwest corner of San Marino street the grade shall be 212.45 and 212.71 at a point on the east side opposite thereto.

At a point on the west side 256 feet west of the southwest corner of San Marino street the grade shall be 212.56 and 212.76 at a point on the east side opposite thereto.

At a point on the west side 276 feet west of the southwest corner of San Marino street the grade shall be 212.23 and 212.47 at a point on the east side opposite thereto.

At a point on the west side 296 feet west of the southwest corner of San Marino street the grade shall be 211.77 and 211.95 at a point on the east side opposite thereto.

At a point on the west side 316 feet west of the southwest corner of San Marino street the grade shall be 210.90 and 210.98 at a point on the east side opposite thereto.

At the intersection with Tenth street the grade shall be 196.00 at the northeast corner and 196.30 at the northeast corner, as established on Tenth street.

And all points between said designated points the grade shall be established so as to conform to a straight line drawn between said designated points.

Elevations are in feet and above a datum which is 225 feet below City datum plane.

Sec. 2. The City Clerk shall certify to the passage of this Ordinance, and shall cause the same to be published once in the Los Angeles Daily Times, and thereupon and thereafter it shall take effect and be in force.

I hereby certify that the foregoing Ordinance was adopted by the Council of the City of Los Angeles at its meeting of October 17, 1904.

H. J. LELANDE, City Clerk.

Approved this 22nd day of October, 1904.

M. P. SNYDER, Mayor.

10-27 11

Public Advertising.

ORDINANCE NO. 10,052.

[New Series.]

An Ordinance providing for the number of persons to be employed in the Park Department of the City of Los Angeles and fixing their several compensations.

The Mayor and Council of the City of Los Angeles do ordain as follows:

Section 1. There shall be employed in the Park Department of the City of Los Angeles, beginning with the 26th day of October, 1904, one Superintendent of Parks, at a salary of $175 per month, including keep of one team; one Assistant Superintendent of Parks, at a salary of $125 per month; one Secretary of the Board of Park Commissioners, at a salary of $125 per month; one Watchman at Westlake Park, at a salary of $70 per month; one Watchman at Eastlake Park, at a salary of $70 per month; one Watchman at Elysian Park, at a salary of $70 per month; one Watchman at Griffith Park, at a salary of $60 per month; one Watchman at Cemetery Park, at a salary of $60 per month; one Watchman at Central Park at a salary of $70 per month; one Animal Keeper, at $77 per month; one Gardener at $2.50 per day; one Foreman at the James Park, at a salary of $60 per month; one Foreman of Prospect Park at a salary of $60 per month; one Foreman of Central Park, at a salary of $60 per month; one Foreman of Pico Plaza Park at a salary of $60 per month; one Foreman of South Park, at a salary of $60 per month; one Foreman of Sunset Park, at a salary of $60 per month; one Foreman of Hazard Park, at a salary of $77 per month; one Foreman of Hollenbeck Park, at a salary of $77 per month; one Foreman of Eastlake Conservatory, at a salary of $84 per month; one Foreman of Eastlake Park, at a salary of $77 per month; one Foreman of Westlake Park, at a salary of $77 per month; one foreman of the Nursery Department, at a salary of $77 per month; two Foremen of Elysian Park, at a salary of $77 per month, each; six teams, with drivers at $4.00 per day, each; and sixty laborers, at $2 per day each; provided that persons whose compensations are herein fixed by the day shall be paid only for the time they are actually employed.

Sec. 2. That Ordinance No. 9819 (New series) approved May 10, 1904, be and the same is hereby repealed; provided, that said repeal shall not affect or interfere with the offices provided for by said Ordinance; the intention of this Ordinance as to said offices being to maintain the same in existence under the foregoing provisions hereof.

Sec. 3. This Ordinance is urgently required for the immediate preservation of the public peace, health and safety; and the City Clerk shall certify to its passage by a two-thirds vote of the Council, and cause it to be published once in the Los Angeles Daily Times, and thereafter it shall take effect and be in force.

I hereby certify that the whole number of members of the City Council of the City of Los Angeles is nine, and that the foregoing Ordinance was passed by a two-thirds vote of said Council, at its meeting of October 17, 1904, by the following vote, to wit:

Ayes—Messrs. Parish, Kern, McAleer, Skilling, Summerland and Todd (6.)

Noes—None.

H. J. LELANDE, City Clerk.

Approved this 22nd day of October, 1904.

M. P. SNYDER, Mayor.

10-27 11

ORDINANCE NO. 10,043.

[New Series]

An Ordinance of the Mayor and Council of the City of Los Angeles, establishing the grade of Compton avenue, from Hooper avenue to Central avenue.

The Mayor and Council of the City of Los Angeles do ordain as follows:

Section 1. That the grade of COMPTON AVENUE, from Hooper avenue to Central avenue, is hereby established as follows:

At the intersection with Hooper avenue the grade shall be 252.74 at the northeast corner and 252.40 at the south side opposite said northeast corner.

At a point on the west side 150 feet west of the northwest corner of Compton avenue and the first alley next to Hooper avenue the grade shall be 251.65 at the northeast corner and 251.31 at the southeast corner.

At a point on the west side 300 feet west of the northwest corner of Compton avenue and the first alley next to Hooper avenue the grade shall be 250.56 at the northeast corner and 250.22 at the southeast corner.

At a point on the west side 450 feet west of the northwest corner of Compton avenue and the first alley next to Hooper avenue the grade shall be 249.47 at the northeast corner and 249.13 at the southeast corner.

At the intersection with Central avenue the grade shall be 248.00 at the northeast corner, as established on Central avenue.

And all points between said designated points the grade shall be established so as to conform to a straight line drawn between said designated points.

Elevations are in feet and above a datum plane which is 225 feet below City datum plane.

Sec. 2. The City Clerk shall certify to the passage of this Ordinance, and shall cause the same to be published once in the Los Angeles Daily Times, and thereupon and thereafter it shall take effect and be in force.

I hereby certify that the foregoing Ordinance was adopted by the Council of the City of Los Angeles at its meeting of October 17, 1904.

H. J. LELANDE, City Clerk.

Approved this 22nd day of October, 1904.

M. P. SNYDER, Mayor.

10-27 11

ORDINANCE NO. 10,051.

[New Series.]

An Ordinance amending Section 4, Ordinance No. 7459 (New Series,) entitled an Ordinance providing for the number of officers, regular and special police and detective officers in the Police Department of the City of Los Angeles, and for certain employees in said department, and fixing their several compensations," approved April 19th, 1902.

The Mayor and Council of the City of Los Angeles do ordain as follows:

Section 1. That Section 4, of Ordinance No. 7459 (New Series,) be and the same is hereby amended so as to read as follows:

Sec. 4. The said Board of Police Commissioners is hereby authorized and empowered to appoint the following employees of the Police Department, who shall receive the annual compensations herein fixed, to wit: One police stenographer, at $125 per month; one janitor at $75 per month; and four drivers with their teams for the chain gang at $4.00 per day, each, for the time they are actually employed.

Sec. 2. This Ordinance is urgently required for the immediate preservation of the public peace, health and safety; and the City Clerk shall certify to its passage by a two-thirds vote of the Council, and cause it to be published once in the Los Angeles Daily Times, and thereupon and thereafter it shall take effect and be in force.

I hereby certify that the whole number of members of the City Council of the City of Los Angeles is nine, and that the foregoing Ordinance was passed by a two-thirds vote of said Council at its meeting of October 17, 1904, by the following vote, to wit:

Ayes—Messrs. Parish, Kern, McAleer, Skilling, Summerland and Todd (6.)

Noes—None.

H. J. LELANDE, City Clerk.

Approved this 22nd day of October, 1904.

M. P. SNYDER, Mayor.

10-27 11

ORDINANCE NO. 10,046.

[New Series.]

An Ordinance of the Mayor and Council of the City of Los Angeles, establishing the grade of Hercules street, from San Marino street to Tenth street.

The Mayor and Council of the City of Los Angeles do ordain as follows:

Section 1. That the grade of HERCULES STREET, from San Marino street to Tenth street, is hereby established as follows:

At the intersection with San Marino street the grade shall be 253.40 at the northeast corner and 253.00 at the southwest corner.

At a point on the west side 196 feet west of the southwest corner of San Marino street the grade shall be 211.58 and 211.84 at a point on the east side opposite thereto.

At a point on the west side 216 feet west of the southwest corner of San Marino street the grade shall be 212.08 and 212.41 at a point on the east side opposite thereto.

At a point on the west side 236 feet west of the southwest corner of San Marino street the grade shall be 212.45 and 212.71 at a point on the east side opposite thereto.

At a point on the west side 256 feet west of the southwest corner of San Marino street the grade shall be 212.56 and 212.76 at a point on the east side opposite thereto.

At a point on the west side 276 feet west of the southwest corner of San Marino street the grade shall be 212.23 and 212.47 at a point on the east side opposite thereto.

At a point on the west side 296 feet west of the southwest corner of San Marino street the grade shall be 211.77 and 211.95 at a point on the east side opposite thereto.

At a point on the west side 316 feet west of the southwest corner of San Marino street the grade shall be 210.90 and 210.98 at a point on the east side opposite thereto.

At the intersection with Tenth street the grade shall be 196.00 at the northeast corner and 196.30 at the northeast corner, as established on Tenth street.

And all points between said designated points the grade shall be established so as to conform to a straight line drawn between said designated points.

Elevations are in feet and above a datum plane which is 225 feet below City datum plane.

Sec. 2. The City Clerk shall certify to the passage of this Ordinance, and shall cause the same to be published once in the Los Angeles Daily Times, and thereupon and thereafter it shall take effect and be in force.

I hereby certify that the foregoing Ordinance was adopted by the Council of the City of Los Angeles at its meeting of October 17, 1904.

H. J. LELANDE, City Clerk.

Approved this 22nd day of October, 1904.

M. P. SNYDER, Mayor.

10-27 11

Proposals for Machinery.

OFFICE OF THE WATER DEPARTMENT, City of Los Angeles, Oct. 26, 1904.

Sealed bids will be received by the Board of Water Commissioners of the Water Department of the City of Los Angeles, up to 10 o'clock A.M. of November 14th, 1904, for the following, to consist of an Air Compressor, having two Batteries of 36-horse power each, Triple Expansion Direct Acting Steam Pumps, to be erected at its Pumping Plant at the corner of Compton and Slauson avenues in the City of Los Angeles.

Bids will be received separately for each of the items specified, delivery and erection complete to be not later than the 15th day of March 1905.

Full particulars may be had at the office of the Superintendent of the Department, 239 Marchessault street.

A certified check in the amount of ten per cent. of the amount bid on any of these items, is to accompany each bid, and guarantee, that contract will be entered into by the parties bidding should they receive award.

The Commissioners reserve the right to reject any or all bids.

WM. MULHOLLAND, Superintendent.

10, 20-22-25-27-29 11, 1-2-5-7 tf

Real Estate.

Nadeau HOMESTEAD TRACT

Water Piped to Every Lot. Lots $150 Up

ON LONG BEACH CAR LINE

Phones Home 8823 Red 8688. Nadeau Land Co., Owners, 431½ So. Main.

BUILDING LOTS . . . $75.00

We can sell you a lot on easy payments—and the best car service goes with it. No interest; no taxes.

GOLDEN STATE REALTY CO. 421 S. Spring.

Phones: Home, Ex. 56; Main 2918.

FOR LOTS AT WOODSIDE SEE HORNBECK & WILSON Real Estate, Loans and Insurance 404-405 BRALY BLDG.

COTTAGE AND ONE ACRE $1250.00 $200 Down. $15 per Month. GRAVES & FOUNTAIN HOME 184. 110 SOUTH BROADWAY

Salt Lake Depot Tract $25 Down $10 per Mo. HARRY JACKINS, 234 Byrne Building L. D. OLIVER, Office on tract.

Willowbrook On the Long Beach Line. $175 to $300 buys a half or quarter acre with water rights. EASY TERMS.

Looking for a business location on Boyle Heights? 61x120 feet corner First Street and Boyle Avenue. WEESNER & BROWN, 409-10 O. T. Johnson Bldg. 4th and Broadway.

GEO. C. MARTIN Real Estate Broker Makes Specialty of Buying for New Comers 401 Herman W. Hellman Bldg. 4th and Spring Streets Home Phone 8847

Mettler Tract Lots $500 Lots 2 street car lines to Tract. CHAS. METTLER, Agt. Main Office: 123 S. Broadway Phone Home 1158. Sunset Phone Black 5871. Office on Tract, corner of South Park Ave. and Jefferson St.

The Best tract in Hollywood **LEMONA.** LARGE LOTS. $300 Up. Easy Terms. G. WOODS HICKS, 326 Laughlin Block

Buy at San Pedro! Henry P. Barbour Co. Selling Agent for the coming business property at that Port. Fifth floor, Johnson Building.

We are offering for sale some of the Choicest Farming Lands in the State. Can also show you a fine list of city bargains. Call and see us. Easton, Eldridge & Co. 121 So. Broadway.

Modesto-Turlock Irrigation District Stanislaus Co. Cal. Lands $25 to $70 per acre on easy terms or will exchange for Los Angeles property. Land owns the water. Water 1st $30 per acre per annum. Free literature by mail. Special excursion rates by calling on ABBITT-BLAKE-SHOEMAKE CO. 126 S. Broadway. Los Angeles, Cal.

Investors and Homeseekers Call and See ARTHUR W. CLEAVER FOR REAL ESTATE BARGAINS AND INCOME PROPERTY Home Phone 8392 551-562 Pacific Electric Building 6th and Main

$90 Lots—on new Electric R.R. Pasadena Villa Tract. Within 16 minutes of business center. Carlson Investment Co. 124 South Broadway, Los Angeles.

ERCHENBREC HER SYNDICATE, Ltd REAL ESTATE AND MINES. Suit 204 Braly Bldg., Fourth and Spring.

BLOOD POISON FOR SEVENTEEN YEARS we have made the cure of blood poison a specialty. Primary, Secondary or Tertiary Blood Poison Permanently Cured. You can be treated at home under same guaranty. Capital $500,000. We solicit the most obstinate cases. We have cured the worst cases in 15 to 35 days. If you have taken mercury, iodide potash and still have aches and pains, Mucus Patches in Mouth, Sore Throat, Pimples, Copper-Colored Spots, Ulcers on any part of the body, Hairor Eyebrows falling out, write for proofs of cures. 100-page Book Free. COOK REMEDY CO. 1072 MASONIC TEMPLE, Chicago, Ill.

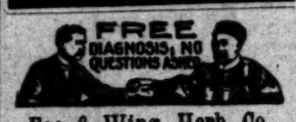

Foo & Wing Herb Co. Our herb remedies have cured hundreds of chronic cases of all kinds when other remedies failed. Because we are direct descendants of SIX GENERATIONS OF DOCTORS; TWO GENERATIONS HAVE PRACTICED IN CALIFORNIA. 903 So. Olive St., Los Angeles.

The Dr. Wong Co. And Chinese Herbs. INVESTIGATE our past twenty years in this city; learn what our medicine has done for the sick. Herbs and medicine for sale. Best of references to responsible people. Sanitarium and office. 713 SOUTH MAIN STREET.

Specialist for Men. No Pay Till Cured. All cures as lasting as life. Established 27 years. Consultation Free. Anglo-American Doctors. 265½ SOUTH SPRING ST. Hours 9 to 12, 1 to 4, 7 to 8.

I Remove the Cause Directly Responsible for the Trouble...

Functional Decline, Organic Weakness I Completely Cure Without Tonics

This condition is commonly termed "Weakness," and most physicians trace its cause to the prostate gland, for want of better knowledge of the true condition and actual cause. By powerful stimulating tonics they produce temporary activity, which results in a more weakened condition after the first effects, which is only a drug effect that should be avoided.

My treatment restores functional order of the highest standard throughout the affected parts. It is the only rational and scientific method yet employed which will produce permanent results in the cure of this so-called Weakness.

Varicocele I cure soundly and completely in 4 to 6 days. My treatment is painless and the only one that will preserve and strengthen the reproductive system.

Stricture There is no other treatment which will permanently remove all soreness, inflammation, callous or narrowing condition. It is the most cleanly and perfect known and completely cures.

Contracted Diseases Become chronic through neglect and improper treatment, in consequence the blood becomes tainted or poisoned, strictures, ulceration and deep-seated inflammation of the urinary tract is a direct result of painful caustic remedies. I am confident I cure the ailments more quickly and thoroughly than anyone. A permanent cure is the only cure. I treat for and I accomplish this by direct treatment.

Not by Mail This is a matter of guesswork. No one is able to give satisfactory results by such unreliable means. Thousands have tried it and failed. My method of treatment is reliable and gets at the EXACT CAUSE.

Dr. Morton Fourth and Broadway 312 West Fourth St.

Varicocele

Will you pay a doctor your money for cure of Varicocele on his personal word regarding his ability to cure, or will you be certain to see and talk with a dozen or two men whom he has cured before you hand over a cent? Three-fourths of the men who advertise to cure Varicocele never cured one case. Don't pass lightly over the above. It means something. We are ready to show very many of the best men in Los Angeles who have been cured by our treatment. We have been curing Varicocele in Los Angeles 11 years.

Contracted Disorders

Of all the diseases peculiar to men, contracted disorders are the most abused by cut-and-dry, hit-and-miss treatments administered by good friends, druggists, doctors in general practice, and most of the would-be specialists. It is certainly interesting to hear the story of the average patient telling his experience with the different kinds of so-called treatment he has been up against. A large majority of our patients come to us with all the original disease and part or all of the combinations, resulting from delay and mistreatment. We generally have to cure them after some of the following complications have developed: Stricture, or all of the chronic bladder troubles, diseased prostate, sores, swellings, etc., besides a patient whose confidence and mind are diseased through failure and disappointment. Don't trifle with these disorders; go to a doctor who knows how to cure you; it is the cheapest, surest and shortest way out. We have been 21 years in the business.

Stricture

I can do more for stricture in three days with my improved, modern, up-to-date method than could be done in three months with the old, painful, sound treatment. I can cure nearly every case in ten days and by a cure I mean the stricture will never give any further trouble. Remember, my method is absolutely free from pain—and is certain in every case.

MEN

We Are Specialists for Varicocele, Hydrocele, Stricture, Piles, Fistula, Blood Diseases, Contracted Diseases, Private Diseases, Loss of Vital Power, Kidney and Bladder Troubles.

Vital Decline Can Be Cured

Vital decline, commonly called weakness, is the result of a diseased condition. This disturbing cause is nearly always found in the prostate gland, where the nerve center is located. The prostate becomes affected by one or more local diseases, indiscretions, excesses, varicocele, etc. We published years ago the first information ever given out on prostatic trouble as the cause of vital weakness; since that time our theories have been accepted by all the best eastern specialists, and at the same time every pretended specialist copies our advertisements, knowing absolutely nothing of our successful means of relieving men of this trouble. No one but a thorough specialist can succeed in curing these conditions. Anybody can advertise, but the genuine specialist only can satisfy the patient and give him value received.

DOCTOR HARRISON 607½ South Broadway Corner Sixth

DR. GROSS.

Vital Weakness.

Above all other things I strive to save the thousands of young and middle-aged men who are plunging toward the grave, tortured by the woes of nervous debility. I have evolved a special treatment for Nervous Debility and special weakness that is uniformly successful in cases where success was before and by all other doctors deemed impossible. It does not stimulate temporarily, but restores permanently. It allays the irritation of the delicate tissues surrounding the lax and unduly expanded glands, contracting them to their normal condition, thereby relieving all distressing symptoms. It tones up and strengthens the blood vessels that carry nourishment, thereby restoring health and strength. Meanwhile the patient realizes a great blight has been lifted from his life.

I want all men who are suffering from any disease or special weakness to feel that they can come to my office freely for explanation of their condition FREE OF CHARGE, without being bound by any obligation whatever to take treatment unless they so desire. I cure

Varicocele, Nervous Debility, Blood Poison, Rectal and Kidney Diseases.

and all diseases and weaknesses due to habits, dissipation, or the result of specific diseases. Write for symptom blank if you cannot call.

Consultation Free Office Hours: 9-12, 1-4, 7-8. Sundays 10 to 12 only.

DR. GROSS, 245½ S. Spring St.

Be Cured Now of That Lump

That seems to be growing and slightly painful at times. My method is sure, safe and permanent. Little or no suffering. Consultation and examination free, whether you treat or not. Do not fail to ask for names of those cured in the last four years.

MRS. S. J. BRIDGE with J. C. ALDRICH, M. D., ROOM 8, HOTEL SAVOY. COR. FOURTH AND BROADWAY.

Hutchason Dental Co. 453½ S. Broadway

Duffy's Pure Malt Whiskey If you wish to keep young, strong, and vigorous and have on your cheeks the glow of perfect health take DUFFY'S PURE MALT WHISKEY REGULARLY, and take no other medicine. Sold by all druggists and grocers or direct $1.00 a bottle.

Electro Chemic Institute 508 SOUTH HILL STREET. All nervous and Chronic Diseases cured by Dr. Pratt's Electrified Air and Short Circuit System. Consumption and Rheumatism a Specialty.

Geo. A. Ralphs "SELLS GROCERIES FOR LESS." Tel. Main 14 or Home 674. 344-346 S. Spring st.

BAJA CALIFORNIA **DAMIANA BITTERS** IS A GREAT RESTORATIVE, INVIGORATOR and Nervine. The most wonderful aphrodisiac and Special Tonic for the Nervous Organs, for both sexes. The Mexican remedy for Diseases of the Kidneys and Bladder. Sells on its own merits. NABER, ALPS & BRUNE, Agents 23 Market St. S. F. Send for Circulars.

WRITE FOR FREE SAMPLE

Bacritine INSTANTLY RELIEVES. POSITIVELY CURES **Catarrh** Price 50c, all druggists or ALTINE CHEMICAL CO., San Francisco.

Tape Worms And other Parasites Removed. Dr. Smith & Arnold 320½ S. Broadway.

BICYCLES $20 to $30 ....Repairing.... BURKE BROS. 458 S. Spring.

THE YOKE:

A Romance of the Days When the Lord Redeemed the Children of Israel from the Bondage of Egypt.

BY ELIZABETH MILLER.

[PUBLICATION IN THE TIMES MADE UNDER SPECIAL ARRANGEMENT WITH THE AUTHOR AND HER PUBLISHERS.]

CHAPTER XVI—(Continued.)

She was not dealing with Seti, or Siptah, or any other whom she had bewitched. There was no spell in the topaz eyes for Rameses. If her sorcery affected him at all, it won no more than a cursory interest in her next move.

"The night is too short to recount my reasons," he replied calmly, as he put her arms away. "But I might point out the snarling cur, Siptah, for one, and a few other comely lords of Egypt."

"What hast thou done in thy life?" she cried. "I am no more wicked than thou; thou hast found delight in others beside whom I am all innocence."

She dropped before him, her white robes cumbering his path, her arms clasping his knees.

"What more have I to do of which to accuse myself, O Rameses? Egypt knows why I came to court. Egypt will know why I shall leave it. What have I not offered and what hast thou given me? Where shall I find that refuge from the pitying smile of the nation? Spare my womanhood——"

"Ah fie upon thy pretense, Ta-user! Art thou not shrewd enough to know how well I understand thee? Thou dost not love me. No woman who loves pleads beyond the first rebuff. Love is full of dudgeon. Thou dost betray thyself in thy very insistence. Thou beggest for the crown I shall wear, and if I were overthrown tomorrow thou wouldst kneel likewise to mine enemy. Thou hast no womanhood to lose in Egypt's sight. As thy caprice turned from Siptah to me, let it return thee to Siptah once again. And if thy heart doth in truth wince with jealousy think on Io."

He undid her arms, flung her from him and disappeared into the dark.

Masanath, suffocating with wrath and rebellion and overpowered with an exaggerated appreciation of her shame, tumbled down in the shadows of the narrow passage and wrapped her mantle around her head.

When she had wept till the creamy linen over her small face was wet and her throat hurt under the strain of angry sobs, and until she was sure that Rameses was gone, she picked herself up and went cautiously to the end of the passage to reconnoiter.

The Prince stood under the ingle lamp in the great corridor, between her and the refuge of her chamber. Another was close to him, her hands upon his shoulders.

Masanath retired into the dusk and waited. When she looked again the hands were clasped about the Prince's neck. Back into the shadows she shrank, pressing her tiny palms together in a wild prayer for Ta-user's triumph. After an interval she looked again in time to see Rameses undo the arms about his knees and fling the Princess from him. Cold with dismay and shaking with her sudden descent from hope to despair, Masanath watched him disappear into the dark.

"O most ill-timed, iron continence!" she wailed under her breath. But the change which had come over Ta-user interested her immediately. Fascinated, she forgot to hide again, but the light of the single lamp did not penetrate to her position.

The Princess kept the posture of abandoned humiliation, into which Rameses had flung her, until the heir's footsteps died away up the corridor. Then she raised herself and faced the direction the Prince had taken. Her lithe body bent a little, her rigid arms were thrust back of her, and the hands were clenched hard. Her head was forced forward, the long neck curved sinuously like a vulture's. She began to speak in a whisper that hissed as though she breathed through her words. Masanath felt her flesh crawl and her soft hair take on life. Not all the words of the sorceress were intelligible. At first only her ejaculations were distinct.

"Puny knave!" Masanath heard. "Well for thee I do not love thee, else thou shouldst sleep this night in the reeking cave of a paraschite, with the whine of feeding flies about thee for dreams. Well for me that I do not love thee, for thine instant death would rob me of the long revenge that I would liefer have! Share thy crown with me! When Ta-user hath done with thee thou shalt have no crown to share! Turned from Siptah for thee! How thou wilt marvel when thou learnest that I never turned from Siptah nor wooed thee with a single glance but for Siptah's sake. Go on! Sleep well! Have no regrets, for thy doom was spoken long before this night's haughty work. Rather do I thank thee for thy scorn. It robs me of qualms and adds instead a dark delight in that which I shall do!"

She turned toward Masanath, walking swiftly. The fan-bearer's daughter, stricken with panic, fled, nor paused until she had passed far beyond the chamber of Ta-user.

Cowering in a friendly niche, she waited until the Princess had disappeared, and then only after a long time was she sufficiently reassured to reach her own apartments.

It was the next day's noon before Masanath saw her father. Then he came with light step as she sat in her room. Approaching from behind her, he took her face between his hands, and tilting it back, kissed her.

"I give thee joy, Masanath. Thou hast melted the iron Prince."

She rose and faced him. "Did Rameses tell thee I loved him?" she demanded, a faint hope stirring in her heart.

"Nay, far from it. He told me, and laughed as he said it, that if thy soft heart had any passion for him it was hate."

"Said he that? Nay, now, my father, thou seest I cannot marry him." There was relief in her voice, and she drew near to the fan-bearer and invited his arms. He sat down instead, and drawing up a stool with his foot, bade her sit at his feet.

"Listen! It is a whim of the Hathors to conceal ones' own feelings from him at times, that he may accomplish his own undoing, being blind. Much is at stake on thy love for the Prince. Awake, Masanath! Thou dost love him; thou will wed him—and it shall go well with—all others whom thou lovest."

"Wouldst use me for a price, my father—wouldst barter thy daughter for something?" she asked in a tone low with apprehension.

"Ah, what inelegant words," he chid.

"Thou dost miscall my purpose. Look, my daughter. Have I not served thee with hand and heart all thy life, asking nothing, sacrificing much? I, for one, have a debt against thee, and thou canst pay it in thy marriage to Rameses. Dost thou not love me enough to make me secure with the Prince, and so, secure in mine advisership to the King?"

"Shall I hold thee in thy position at the expense of Egypt's peace, if not at the expense of the dynasty?" Masanath cried.

"By the heaven-bearing shoulders of Hato!" he responded laughingly, "thou dost put a high estimate on the results of thine acts. Add thereto, 'if not at the expense of the Pantheon,' and thou shalt have all heaven and earth at thy mercy."

"Nay, father, hear me. Thou knowest Ta-user—"

"Oh, aye, I know Ta-user—all Egypt knows her. Her fangs are drawn, daughter."

"Hear me, father. Last night, after Rameses—after he—after he left me, he met Ta-user. And the talk between them was of such nature that she knelt to him and he flung her off Thy were between me and mine apartments, and I could not but know of it. When he left her she made such threats that it were treason for me to give them voice again. What she asked of him I surmise. It could not have been other than a prayer to him, to fulfill what was expected of him concerning her. Thou knowest his brother, Amon-meses, in but feebly bridged till Rameses shall heal the wound in marriage with Ta-user. His failure, added to the vehement contempt he displayed for her last night, shall make that breach ten times as deep and ever receding, so there can be no healing of it."

Har-hat flung his head back and laughed heartily.

"Thou timid child! frightened with the ravings of a discarded wanton. She and her following of churis can do nothing against the son of Ptah. The moles in the necropolis are richer than they. None of loyal Egypt will espouse her cause, and without money how shall they get them mercenaries? Nay, why vex thee with matters of state? All that is required of thee is thy heart for Rameses, no more."

"Judge not for Rameses, I pray thee," she insisted, coming near him. "Knowing that I love him not, perchance he might be gentler with Ta-user, did he see his peril."

Again Har-hat laughed.

"I am not blind, O little reluctant," he said. "I know the secret spring of thy concern for Egypt—for Ta-user—for Rameses. I have not told thee all the stake upon thy love for the Prince. Does it not seem that since a maiden will not love one winsome man there must be another already installed in her heart? But have a care lest it bring disaster upon him whom thou hast put in jeopardy of the fierce power of the Prince."

Masanath's eyes widened with terror. The fan bearer continued: "I have but to mention the name of Hotep—"

She clutched at her heart.

"Nay, bring no disaster on the head of the noble Hotep," she begged. "He—I—there is naught between us."

"It is even as I had thought. I shall tell Rameses and send him to thee," he said, moving away.

With a bound she was between him and the door.

"If he ask, tell him there is naught between me and the royal scribe, but send him not hither," she commanded with vehemence.

"If thou art rebellious, Masanath, I must chasten three."

"Hast won the sanction of the Pharaoh for this betrothal?" she demanded.

"Meneptah's will is clay in my hands," he replied contemptuously.

"Vex me further and I shall tell him that."

The pair gazed at each other, breathless with temper.

"Wilt thou wed Rameses?" he demanded.

"So thou wilt avoid the name of Hotep in the presence of Rameses and wilt shield him as if his safety were to bring thee gain," she replied, thrusting skillfully. "I will wed the Prince in one year. Furthermore, in that time I shall be free to go where and when I please, to dwell where I please and to be vexed with the sight of thee or that royal monster no more than is my desire. Say, wilt thou accept?"

"Have it thy way then, vixen," he exclaimed; "but remember, I hold a heavy hand above thy head and Hotep's."

He strode out of her presence, and when she was sure he was gone, she fell on her face and wept miserably.

(To be continued.)

[Copyright, 1904, by the Bobbs-Merrill Co.]

Readers who wish to get the whole of this great story may have their subscriptions begin with the Sunday Times of October 9, in which the first installment was printed.

DASHING "BRUNE" COMES TO GRIEF.

ARRESTED WITH COMPANION FOR BADGER GAME.

Gilbert Collins, Waiter, Ethel Corrington, Brunette, Charged With Robbing Callow Riverside Youth of Belt Full of Money—The Man Confesses.

Gilbert Collins, a waiter of No. 1202 East Seventh street, and Ethel Corrington, a dashing brunette who recently came here from San Francisco, were arrested last night on a charge of grand larceny.

Collins and the Corrington woman are alleged to have decoyed Ray Cooley, a callow youth of Riverside, to a room at No. 722 South Hill street, and there robbed him of a money belt containing $140. When arrested by detectives last night Collins was on his way to meet the Corrington woman to divide the spoils. He acknowledged the theft and accounted for all the money with the exception of a few dollars he had spent. Cooley was decoyed to the Hill-street room Tuesday night, and "robbed" while he slept.

Collins has been a prime mover in the Pendo Club, an organization of local waiters. The Corrington woman is said to have a record in San Francisco.

The imperial authorities at Peking have cut off the appropriation in support of the Nan Yang College, patterned after western educational institutions, and the school is closed. The college was founded ten years ago, and it was considered the foremost seat of learning in China.

PEOPLE BUILD A RAILROAD!

MASS MEETING CALLED IN SAN DIEGO COUNTY.

Project for Line to Yuma on Co-operative Plan—Two of City's Largest Schools Closed for Lack of Water—Peculiar Liquor Warfare at Oceanside.

[BY DIRECT WIRE TO THE TIMES.]

SAN DIEGO, Oct. 26.—[Exclusive Dispatch.] The People's Railroad Committee has called a mass meeting at the Isis Theater for tomorrow evening to consider a proposition, well under way, for the construction on the co-operative plan of a railroad between this city and Yuma, Ariz. It is proposed that the people of San Diego county shall build, equip and own the road, the committee stating that over one million dollars is already assured. It is proposed to issue $5,000,000 in stock and the same amount in bonds, the latter being sold at par and carrying with them a bonus of 60 per cent. of stock. The bonds are to carry an additional bonus of 25 per cent. in the form of coupons which are exchangeable for freight or passenger service. The committee which has been working in the Imperial country, says the settlers favor the plan, but will not become active until $2,000,000 outside capital has been secured. Manager F. C. Paulin of the California Development Company is to be at the meeting. The name of the road will be "San Diego, Imperial Valley & Eastern Railroad."

NO WATER, SCHOOLS CLOSED.

The High and B-street, two of the largest schools in the city, were closed today on account of scarcity of water, depriving about 800 children of schooling. The other schools have a limited supply. Many residents on the higher levels are without water much of the time. The demand is greater than the city pumps can develop and the flume company has no water to spare, even at 12½ cents per thousand gallons. At tomorrow's meeting of the board of public works, steps will be taken to restrict irrigation of lawns and gardens.

QUEER WARFARE.

An interesting warfare is being waged at Oceanside between the Anti-Saloon League and the liquor interests. When the case of Charles Foster, druggist, was set for tr

THE CONTEST OF 1904.

REGRET AT COLLAPSE OF PARKER'S CAMPAIGN.

The Election and Business—A Great Year for Farmers—The Red Corpuscles—Parker and Freedom. Breath Wasted.

[COMPILED, ARRANGED AND EDITORIALLY PRESENTED BY THE TIMES.]

Cause for Regret.

The utter collapse of the Parker campaign is a matter for general regret. Because we believe in Republican doctrine and in Theodore Roosevelt we are heartily glad that his election now seems assured. Yet we find ground for regret that the opposition in Mr. Roosevelt has been so flabby. Not only is a strong opposition a good thing for those in control at Washington, but a strong campaign is good for the people. A stiff fight on the tariff would have had great educational value. A campaign of gossip and guesses and innuendo, like the Democratic fight of this year, has no value. The tariff is a question on which many men in the same party differ. The Republican party has maintained a consistent position on the question for fifty years. Yet opinion has shifted and is shifting, and will shift. A tariff schedule is not an inspired thing. Conditions have made it necessary to change schedules. Many people think such conditions exist now. A good hot discussion of the question from Maine to California would, therefore, have helped the country.

Instead of this the Democratic candidate abandoned the whole matter, and in so far as he has discussed anything has antagonized the pride and even the prejudices of about nine-tenths of the people. No candidate of any considerable party since the foundation of parties in this country has made so little impression on the people as has Alton B. Parker.

Elections serve a great purpose in our plan of life. We are entitled to certain benefits from the free interplay of strong minds on the hustings and through the press. Aside from the rocket that went up on July 5—the gold telegram—nothing has happened on the Democratic side which was not soporific in its effects.

On the Republican side President Roosevelt's letter of acceptance was the notable thing. There have been some good speeches, but having no enemy to fight, the party has naturally not let itself out.

We are to be delivered from the conspiracy that put forward the Mute of Kaopus; but we have been robbed of an educational privilege.—[New York Mail.

Election and Business.

The drift of political sentiment throughout the country points unmistakably, in the opinion of competent, impartial observers, to the election of President Roosevelt. In New York State the popular tide seems to be running strongly in favor of the Republican electoral ticket, although Judge Parker was nominated by the Democrats largely in the belief that he would be able to carry this commonwealth. Without the electoral vote of New York the election of Judge Parker is practically out of the question, while President Roosevelt could lose the electoral vote of this State and still easily secure a handsome majority in the electoral college.

There is the prospect of fairly profitable—if not in all instances, abundant—crops; labor troubles are diminishing, and the tendency toward reduction of wages appears to have come to a stop. An increasingly buoyant tone is plainly observable in business circles in all parts of the country.

Undoubtedly the growing prospects for the election of President Roosevelt have helped to contribute to the spread of this hopeful and confident feeling. With President Roosevelt again installed in the White House, many of the most important business interests would feel assured that there would be no radical modification in the national government's policies, and that they could safely proceed with new enterprises and projects without danger that the latter would be jeopardized or upset by hostile legislation at the Federal capital. The great majority of the American people apparently take the same view of the matter. They see that the country is again on the high road to prosperity and they can perceive no reason why there should be a change in the political complexion of the national administration. In a word, they are satisfied to "let well enough alone."—[New York Commercial.

A Great Year for Farmers.

At last estimates can be got at in relation to the crops which may be expected to stand. From the government's latest figures a corn yield of 2,464,000,000 bushels is indicated for 1904, as compared with a harvest of 2,244,000,000 bushels in 1903. The corn crop never was larger than this year except in 1902, when it was 2,523,000,000 bushels. Wheat is placed at 551,000,000 bushels, as compared with 675,000,000 for 1898, 748,000,000 for 1901, 670,000,000 for 1902 and 637,000,000 for 1903, the only years which exceeded 1904's yield.

The oats crop for this year will reach 827,000,000 bushels, which is the biggest harvest of that cereal ever gathered except in 1902, when the crop was 987,000,000 bushels. Barley, with 140,000,000 bushels, breaks the records. Rye, 27,000,000 bushels, has been beaten only in 1901, 1902 and 1903, when there was a slightly larger yield than this year's. The 15,000,000-bushel crop of buckwheat goes ahead of all former figures. Potatoes, with a yield of 305,000,000 bushels, also beats all the figures of the past. Cotton, of course, with its 12,000,000-bale crop, breaks all records.

It will be noticed that the aggregate of the great crops will be greater in 1904 than they ever were before. As prices are for most of these articles except cotton, slightly above the average of recent years, the farmers will have more cash in their hands at the close of 1904 than they ever had in the past. All the alarmist crop reports turn out to be erroneous. Some of them, as those by Hill, the railroad trust man, were intentional fabrications, started with the hope of making capital for Parker and against Roosevelt. The President smashed Hill's Northern Securities trust, and Hill has been angered at everything Republican ever since. His prediction of a 2,000,000,000 corn crop was particularly silly, for all the data on hand at the time he made this forecast showed that the yield would be much larger than that. This is going to be a great year for the farmers, the country and the Republican party.—[St. Louis Globe-Democrat.

The Red Corpuscles.

Shall the possessions of the republic be lessened? Shall its flag cease to float over the Philippines? Judge Parker says yes. So does George F. Edmunds, Carl Schurz and George S. Boutwell, men whom the country thought were dead when the campaign began. They wish the United States to get away from the Philippines and the vicinity of Asia and to throw to the winds the rich territories which are its undisputed property.

That policy does not take with the American who has red corpuscles circulating through his system. Most Americans, though they be middle aged or old in years, are still young in enthusiasm, vigor, hopefulness and enterprise. The spirit of youth dominates the country.

Young men resent the timid counsels of decrepit politicians. With their consent the boundaries of the republic will never recede. They are unalterably opposed to contraction.

So, viewing the matter from the standpoint of political expediency alone, Judge Parker could not have been guilty of a more stupendous mistake than to make the surrender of the Philippines the predominant issue of his campaign. It is an unpopular issue. It alienates votes. It may appeal to the inert and the incapable who dread the responsibilities of the Philippines, but it is offensive to the lusty youth and manhood of the country which is not for striking the flag.

If Judge Parker had taken the opposite tack, had gone back to the policy of his party half a century ago and proclaimed himself an ardent expansionist, he would have lost the votes and voices of the three venerable relics of other days who are now supporting him. But he would have kept the votes of many more young men now lost to him.

Apparently Judge Parker has no red corpuscles and is not aware of their existence in other Americans. He should study his countrymen more closely before asking them for their votes. The younger ones, at least, have high ideals as to the glory and greatness of their country. They are resolved that nothing shall be done with their consent to decrease its area and lessen its honorable standing among the nations.

November 8 Judge Parker will hear from the red corpuscles.—[Chicago Tribune.

Parker and Freedom.

Why should Judge Parker fight so strenuously for the independence of the Filipinos, while denying independence and full citizenship for the dark-skinned people of his own country? Are the Filipinos as ready for self-government as the negroes? He harps upon "the consent of the governed" as necessary to permit the United States to administer the Philippines. Has the consent of the negroes of the South been obtained to their government by disfranchisement?

Judge Parker cannot escape the charge of insincerity when he fights so strenuously the battle of the Filipinos and yet abandons the ten million negroes of this country to their fate. Does he do so because he is himself afraid to utter a word in criticism of the Southern oligarchy of despotism—afraid because it would lose him the votes of the South? He has not spoken a word on the race issue in this country. If he is sincere about the Philippines then he is suppressing his real feelings about the disfranchisement of colored voters in the South. If he agrees with the despotism of the southern oligarchy he cannot be sincere about his professed interest in the Filipinos.

What are Judge Parker's views on the race question? Will he not speak out?—[Louisville Herald.

A Discordant Party.

As the campaign verges toward its intensest moments the prospect daily grows that the two elements of the Democratic party which were in a state of extreme discord in 1896 and 1900 will again reach an open rupture. It is as easy to mix oil and water as it is to establish real assimilation between a Bryanite and a Clevelandite. Notwithstanding Bryan's assertion of sincerity in his support of the ticket, nearly every speech he makes is like the plunge of a stiletto into Parker's vitals; and Tom Watson, with rare skill and supreme delight, constantly iterates the Cooper Institute charges of Bryan, that Parker was the candidate of the trusts; that his grooming by Hill and Belmont and the national canvass for his nomination were a part of the scheme; and his later assertions, that the Parker campaign is a confidence game and not based upon any clear enunciation of principle, subtract nothing from his earlier declaration.

It is no exaggeration to say that not a single shrewd Democratic politician has a sincere belief in the possibility of the election of Parker. Not only are adamantine majorities in the States against them, but the listless and hapless condition of their campaign promises not only no change, but a Republican majority greater than those majorities which overwhelmed Bryan in 1896 and 1900. The eastern managers see collusion between Bryan, Watson, Hearst and Debs, not only to defeat Parker this year, but to seize the party name for reorganization for the battle of 1908 upon extremist radical lines, with the battle cry of "Democracy against Plutocracy." They are becoming more anxious to devise some means to break the influence of Bryan than to accomplish the election of Parker, which they know is impossible.—[Baltimore American.

Breath Wasted.

A great deal of breath is being wasted by Democratic orators in their effort to convince the people that President Roosevelt is "unsafe." They wish to have it understood that if he is elected some fine morning the nation will wake up and find itself at war with a foreign country. Yet President Roosevelt, as the people are aware, is a pacific man, who has done much for the cause of international peace.

Then there has been a mighty effort to show that conditions in the Philippines are bad, that the United States has made a failure of its guardianship over the people of those remote islands. The fact seems to be that the results obtained thus far in the Philippines are in the highest degree creditable to the people of the United States and to their government. Shall we cry down our own achievements when they are worthy?—[New York Evening Sun.

Lacks Popular Confidence.

In looking over the general political situation the New York Herald, which is favorable to the Democratic national ticket, concludes that the cloud over Parker's campaign is largely due to the fact that the confidence of the country in the Democratic party is not fully restored. It is a sound conclusion and the reasons why the Democratic party lacks popular confidence must be obvious to all thoughtful people. It threatens to undo all that has been accomplished. It puts itself in the way of national progress and development. It antagonizes policies under which the country has steadily grown and prospered. Its avowed purpose is not to upbuild, but to overturn. It is the party of obstruction and its spirit and aim are distinctly reactionary. It does not appeal to popular patriotism and to American pride in the greatness of the country.—[Omaha Bee.

The Pace That Tells.

In the six day bicycle races the pace tells terribly at the end. Man after man falls out exhausted. The victor wabbles wearily over the line. In the business race it's the same. Man after man drops out exhausted. The successful man is often a dyspeptic, unable to enjoy success. When the stomach is diseased there is not enough nutrition assimilated to sustain the body and repair the daily waste of tissues. The result is weakness, tending to collapse.

Dr. Pierce's Golden Medical Discovery cures diseases of the stomach and other organs of digestion and nutrition. It enables the perfect assimilation of food by which the body is built up with sound, healthy flesh.

"I have taken one bottle of Doctor Pierce's Golden Medical Discovery for indigestion and liver complaint," writes Mr. C. M. Wilson, of Yadkin College, Davidson Co., N. C. "Have had no bad spells since I commenced taking your medicine—in fact, have not felt like the same man. Before I took the 'Golden Medical Discovery' I could not eat anything without awful distress, but now I can eat anything I wish without having unpleasant feelings. Last summer our baby was teething and was so poor he was almost a skeleton. We gave him your 'Golden Medical Discovery,' and now he is as healthy and well as any child. I will speak a good word for your medicine whenever I have an opportunity."

Dr. Pierce's Pellets cure sick headache.

Join the Band.

A Campaign Song. (Tune, "Illinois.")

We will sing a ringing song—
Hear us now! Hear us now!
For Roosevelt, true and strong—
Hear us now! Hear us now!
He is able and high-browed,
He's the pick of all the crowd,
And the land will do him proud,
Hear us now! Hear us now!
While we sing him high and loud—
Hear us now!

He's a country-loving man—
Hear us now! Hear us now!
And he leads a loyal clan—
Hear us now! Hear us now!
He is straight and honor-bright;
Ever foremost in the fight
For manhood and the right,
Hear us now! Hear us now!
And he's Presidential height,
Hear us now!

Old Calamity is dead,
Hear us now! Hear us now!
Prosperity's ahead!
Hear us now! Hear us now!
She is marching through the land,
And Teddy has her hand,
For she knows he's got the sand!
Hear us now! Hear us now!
So come and join the band!
Hear us NOW!!
—[Chicago Record-Herald.

Hill Did It.

The mystery of the Davis nomination for Vice-President has been cleared up at last, and by one of the victims. Mr. Henry Gassaway Davis, speaking at Rockville, Md., on Tuesday, apologized for being his party's candidate for Vice-President. "I had no more to do with it than you," he said to his hearers, and then, turning to David B. Hill, he made a clean breast of the whole occult business. "I was selected," said the old gentleman, "by this distinguished friend, and I suppose I owe him a great deal for the trouble he has got me into."

A part of the trouble is a $50,000 contribution to the Democratic campaign fund. Mr. Davis should also be recompensed for time wasted on the stump, loss of sleep, medical care and distress of mind. Hill's check for $100,000 would be the fair thing, and if he won't settle Mr. Davis should sue him for damages. Judge Parker of course, will have no claim against Hill, for the candidate owes to him all the honors and emoluments of his judicial career. The other victim, of course, is the Democratic party.—[New York Evening Sun.

A Piece of Pie, Please.

Bourke Cockran says Democracy is a faith and Republicanism an appetite. Still, Democrats cannot be blamed for getting a little hungry occasionally. It is not amply demonstrated that even angels do not eat.—[Cincinnati Enquirer.

Fairbanks's Willing Helpers.

What's helping Fairbanks in Indiana is the fact that no less than five of the ablest and shrewdest political managers in his party in that State want his seat in the Senate. The vigor and enthusiasm with which these statesmen are working to promote Fairbanks can only be compared to the push of a hungry crowd around a lunch counter.—[Boston Herald.

Quakers for Roosevelt.

It is learned on good authority that the Quakers almost to a man are going to vote for Mr. Roosevelt. This would indicate that the most peace-loving of sects has no fears about the strenuosity of the President or that his ideas of natural expansion will involve the country in unnecessary strife.—[Chicago Chronicle.

In the Public Interest.

The expenditures of the nation have been managed in a spirit of economy as far removed from waste as from niggardliness; and in the future every effort will be continued to secure an economy as strict as is consistent with efficiency. Once more our opponents have promised what they cannot or should not perform. The prime reason why the expenses of the government have increased of recent years is to be found in the fact that the people, after mature thought, have deemed it wise to have certain new forms of work for the public undertaken by the public.—[President Roosevelt.

The steamer Rosemount, owned by the Montreal Transportation Company, which left Fort William, Ontario, October 17 for Montreal, laden with wheat, is many days overdue. Nothing has been heard form her since she sailed.

Look for the Water-mark, "Bank Stock."

Bank Stock paper is made from pure materials. P. Lazarus & Co. sell it. Best paper made.

Proclamation.....

Know Ye All Men:

Whereas, the summer is now a thing of the past and Autumn days are with us, and

Therefore, the bell is now ringing to call in all straw hats, as they have served their time and are now out of date,

Therefore, it behooves all ye good dressers to come forth arrayed in more seasonable headgear, and

Whereas, we have provided for your selection, a magnificent assortment of fashion's dictates in men's hats for Fall and Winter wear, including the famous Imperial $3 hats and Jno. B. Stetson's finest $4 and $5 hats, and

Whereas, all men want the utmost amount of style and quality in return for money expended for wearing apparel, and

Whereas, our immense hat trade has grown because of the quality and style of our hats and the lowness of prices,

Be It Remembered, that we do hereby guarantee that we will give each and every man the paramount hat value in return for such price as he may wish to pay.

Given this day under our hand and seal and signed by us.

27th October, 1904.

311 South Spring Street.

Bowman & Co.

Go and Hear Sousa

1000 Tickets Free

WE GIVE A FREE TICKET TO SOUSA CONCERTS ANY NIGHT OR MATINEES WITH EVERY CASH PAYMENT ON.....

$5.00 Sales - - 50c Ticket
$8.00 Sales - - 75c Ticket
$10.00 Sales - - $1.00 Ticket
and Pro Rata.....

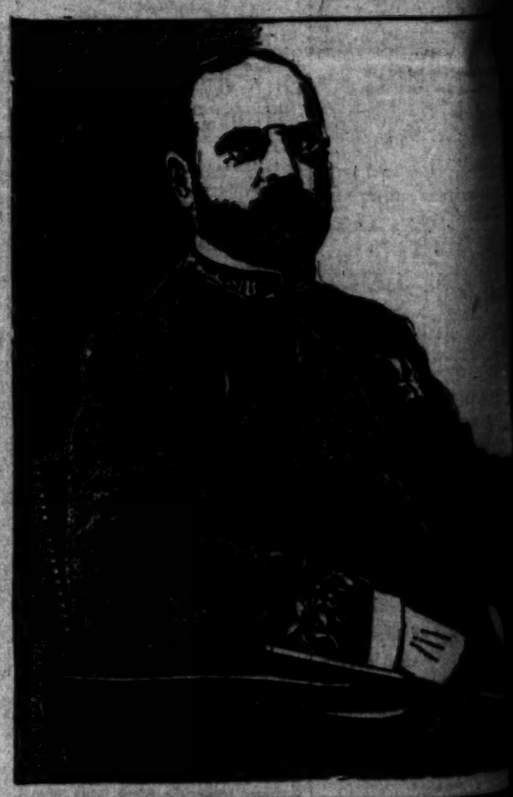

Los Angeles, Cal......1904

FITZGERALD MUSIC AND PIANO CO.,
113 SOUTH SPRING STREET.

Please deliver to bearer..... .....*tickets for Sousa and His Band at $*.....*each.*

Date of performance.....

and charge to account of

ADMINISTRATOR
.....
OF ISAAC T. MARTIN, DECEASED

THOSE WISHING TO TAKE ADVANTAGE OF THIS OPPORTUNITY CAN HAVE YOUR GOODS DELIVERED ANY TIME IN THE FUTURE : : : : : : : : : : :

Save this Ad. The Offer is Good for the Entire Week.

ESTABLISHED 20 YEARS IN LOS ANGELES

J. T. Martin
FURNITURE AND CARPET HOUSE
531-3-5-50. SPRING. ST.

ESTABLISHED 20 YEARS IN LOS ANGELES

WM. P. MARTIN, Administrator. Both Phones 984

A LEXIEFF AUTHOR OF THAT ORDER.

LIGHT SHED ON ILL-STARRED ADVANCE OF OCTOBER FIFTH.

Viceroy's Literary Style Makes Him an "Easy Mark" for Discerning Ones at St. Petersburg, and His Elimination from the Military Situation Causes a Sigh of Relief.

[BY THE ASSOCIATED PRESS—A.M.]

ST. PETERSBURG, Oct. 26.—[By Atlantic Cable.] Viceroy Alexieff's order of the day announcing Kouropatkin's appointment is in the same grandiose vein as Kouropatkin's order of October 5 and is regarded as having definitely established the authorship of that ill-starred document.

While Alexieff takes particular pains in turning over the supreme command of the land forces to Kouropatkin to inform the soldiers and the world of the marks of imperial confidence reposed in him and to announce that he will remain as Viceroy, the order is considered as virtually his farewell address and that it will soon be followed by his return to St. Petersburg.

His elimination as a factor in the military situation has caused a sigh of relief. The papers all welcome the announcement of Kouropatkin's appointment to the chief command as a well-merited recompense for the manner in which he discharged the difficult role imposed upon him and, reading between the lines, as a promise of better results now that Alexieff is eliminated and there is no longer a prospect of the elevation of a grand duke to the supreme command.

The text of Viceroy Alexieff's order of the day, which was read before the troops in the Far East Monday, and announced the appointment of Gen. Kouropatkin to be commander-in-chief of all the land forces in the Far East is as follows:

"His Majesty today acceded to my request that I be relieved of the duties of commander-in-chief and has appointed Gen. Kouropatkin commander-in-chief of all our land forces in the Far East, while retaining me in my position as Viceroy.

ALEXIEFF'S ORDER.

"His Majesty at the same time deigned to favor me with an expression of sincere appreciation for my efforts in connection with the formation of military forces in the viceroyalty, their concentration in the war zone and military conduct of affairs as commander-in-chief of our forces in the Far East.

"While notifying the land and sea forces in the territory of the Far East of the imperial will and mark of favor graciously conferred by our monarch, I consider it my duty to convey my cordial thanks to the glorious troops under my command who have taken immediate share in the military operations for their truly self-sacrificing service, distinguished by many heroic deeds on the part of both men and leaders of all grades.

"I also express my sincere thanks to the troops which have not yet met the enemy for their energy and indefatigability in difficult positions.

"I shall always be very proud and hold in the highest honor that special confidence the monarch conferred upon me as commander-in-chief of the glorious troops which have adorned their banners with fresh glory.

"It is my firm belief that with God's help our strong foe will be overthrown by our troops—to the glory of the Emperor and to the glory of our beloved Fatherland."

High Priced Hosiery.

"Well, there are some lines of hosiery in my sample cases that will retail at from $2 to $30 a pair," said Herman Marks of Chicago, as he signed his name with a flourish on the Plankinton House register. Mr. Marks is permitted to make flourishes on the register, for he travels for a house which deals exclusively in women's hosiery.

"There are some pretty designs this fall," resumed Mr. Marks, after he had shaken hands with the clerk, tipped two or three bellboys, and lighted a cigar.

"Now, if you were a married man," he remarked, thoughtfully, "I would open up my sample trunk and show you some of these creations, just as a sort of warning."

The questioner assured him, with due dignity, that he was a married man, and was permitted to peep at a bewildering array of "creations" that would suffice to turn any woman's head.

"Here is one of the latest fancies," said Mr. Marks, taking up a pair of stockings of chameleon hue. "You will observe that in these goods the silks are so cunningly interwoven that they change color in different lights, giving an iridescent effect.

"These silk-embroidered gauzes in the natural colors of flowers, flowering vines and foliage are a late novelty," he continued, exhibiting a dainty bit of woman's gear that made his questioner wish that such beauties were for masculine adornment. "I'd give you these for a souvenir, but the price is $40 a pair, and I don't make that much.

Another novelty, he says will be extremely popular, is narrow Persian cross stripes in silk, running perpendicularly on a black, blue or white ground. It has a rich appearance, reflecting the effect of the corded silks now so much in favor.

SING A SONG OF [illegible]

Sing a song of microbes,
Dainty little things.
Ears and eyes and [illegible]
Claws and fangs and [illegible]
Microbes in the carpet,
Microbes in the wall,
Microbes in the vestibule,
Microbes in the hall,
Microbes on my sponge,
Microbes in my hair,
Microbes on my coast [illegible]
Microbes everywhere.
Microbes in the butter,
Microbes in the cheese,
Microbes on the knives and [illegible]
Microbes in the bread,
Microbes in the whisky,
Microbes in the beer,
Microbes in the milk and [illegible]
Microbes by the peck,
Microbes in the kitchen,
Microbes in the bed,
Microbes on the bread [illegible]
Microbes in my head.

securities:

	Sept. 5, 1900.	Sept.
	$13,722,931	
	3,217,996	
	3,514,665	
	20,110,409	
	8,441,360	
	$49,071,361	

securities held
for investment ta
life blood of the
est of business

BUSINESS.

FINANCIAL AND COMMERCIAL.

OFFICE OF THE TIMES,
Los Angeles, Oct. 27, 1904.

BANK CLEARINGS. Bank clearings for the week were $1,303,274.26. For the corresponding day of 1903, $979,877.10; for the week in 1903, $986,706.67.

FINANCIAL.

OIL STOCKS.

	Bid.	Asked.
[illegible]	$ .24	$ .24½
[illegible]	....	....
[illegible]	.10	....
[illegible]	.26	.26
[illegible]	.15	.19
[illegible]	25½	....
[illegible]	.95	....
[illegible]	1.15	....
[illegible]	.65	.75
[illegible]	.70	....
[illegible]	.60	....
[illegible]	.80½	.81
[illegible]	.70	....
[illegible]	1.15	....
[illegible]	17.50	20.00
[illegible]	.37½	....
[illegible]	.81½	.82
[illegible]	....	90.00
[illegible]	97.00	100.00
[illegible]	....	.85½

MINING STOCKS.

	Bid.	Asked.
[illegible]	$ .60	.65
[illegible]	....	.02
[illegible]	....	.03½
[illegible]	....	.25
[illegible]	15.00	20.00
[illegible]	....	.75
[illegible]	....	10.00
[illegible]	20.25	....
[illegible]	....	.02
[illegible]	....	7.00
[illegible]	....	.07
[illegible]	....	.02
[illegible]	.65½	....
[illegible]	....	.11
[illegible]	....	.01
[illegible]	.65¼	....
[illegible]	.10	....
[illegible]	.01	....

BANK STOCKS.

	Bid.	Asked.
[illegible]	$107.00	$130.00
[illegible]	161.07	175.00
[illegible]	182.00	200.00
[illegible]	361.00	361.00
[illegible]	150.00	....
[illegible]	....	....
[illegible]	....	112.00
[illegible]	161.00	164.00
[illegible]	210.00	....
[illegible]	260.00	....
[illegible]	285.00	....
[illegible]	180.00	....

[illegible] paid December, 1903, and [illegible] paid up.

BONDS.

	Bid.	Asked.
[illegible]	$82.75	$ 84.25
[illegible]	65.00	90.00
[illegible]	....	100.00
[illegible]	....	100.00
[illegible]	....	98.00
[illegible]	94.00	102.00
[illegible]	97.00	102.00
[illegible]	74.75	85.75
[illegible]	130.00	136.00
[illegible]	....	102.00
[illegible]	....	102.00
[illegible]	....	100.00
[illegible]	....	100.00
[illegible]	....	100.00
[illegible]	....	100.00
[illegible]	....	100.00
[illegible]	97.00	100.00
[illegible]	....	100.00
[illegible]	....	100.00
[illegible]	....	100.00
[illegible]	....

San Bernardino, Orange and Riverside Counties.

[NEWS REPORTS FROM TIMES CORRESPONDENTS.]

FIERY PERIL OF HIGHLAND.

WOMEN GALLANTLY SAVE THE LIBRARY BOOKS.

New Hotel and Library Building Burned—Large Part of Business District Saved from Destruction Only by Heroic Efforts of Townspeople—Losses, $10,000

[BY DIRECT WIRE TO THE TIMES.]

SAN BERNARDINO, Oct. 26.—[Exclusive Dispatch.] A lamp explosion in the third story of the elegant new Gleason Hotel at Highland this evening completely destroyed that building also reducing the public library and the office of the Highland Domestic Water Company to ashes while only the heroic work of the townspeople and a kind providence in suddenly shifting the wind at a critical period saved the Episcopal Church, a large blacksmith shop and a number of costly residences. Had these gone nothing short of a miracle could have saved the entire business section. The loss incurred is roughly estimated at between $10,000 and $12,000, although later figures may materially reduce this amount.

Shortly after 7 o'clock the noise of an explosion was heard by guests in the hotel, and almost immediately flames were bursting into the main corridor, their rapid approach making it impossible to save anything from the building, the loss to the proprietor, Mrs. C. H. Gleason, and guests being complete. A stiff breeze carried the flames to the water company's building on the west, which was soon razed, and while men fought to prevent the flames from spreading to the Episcopal Church, women heroically assisted in removing volumes from the library adjoining the hotel on the east, battling through a dense smoke and intense heat, getting the last book out just as the wind shifted, leaving the library building in fiery billows. All three buildings were completely reduced within forty minutes after the explosion. Guy Frazier, a leading merchant estimates the loss on buildings alone at $10,000, while the furniture of the hotel, besides the loss sustained by guests, will be heavy. There was but small insurance on all the destroyed property.

SPEAK TO EMPTY SEATS.

The Democratic campaign opened here tonight with a meeting at the opera house. A. D. Warner of Los Angeles, Dr. W. T. Lucas of Santa Barbara, candidate for Congress; James H. Boyd, candidate for Senator, and Charles A. Rouse, Assembly candidate, delivered speeches and addresses to 150 people, and several hundred vacant seats, the audience being in marked contrast to the splendid Republican gathering in the same place last night.

DESERT CATTLE SUIT.

The suit instituted by Carl Shilling against Peter Herlick to recover $125 alleged to be due for services rendered was tried today before the township court at Victorville. Shilling was employed by the defendant to look after the latter's cattle on the Mojave River, and joined forces with a rancher named Hartman, as against Herlick, and the latter in answering his former employé's complaint makes counter charges, alleging that Shilling stole and carried away from the Herlick residence a suit case, valued at $25, containing a suit of $35 clothes, a bowl and other articles and now threatens Shilling with arrest for burglary.

STRICKEN AT CUCAMONGA.

Coroner Pittman was summoned to Upper Cucamonga today to hold an inquest upon Albert R. Heald, who dropped dead in a store there late last evening. Heald was a native of Wisconsin, aged about 38, and with his wife and two small children had arrived in Cucamonga from the East about ten days ago, intending to reside there. He had expressed no illness. The wife is prostrated. Heart failure is stated as the cause of death.

A scandal in Mexican high life was disclosed today when default was entered in the divorce action brought by Celso Garcia against Maria Garcia, well-to-do Mexicans residing at Redlands. According to the complaint the pretty defendant distributed her affections among a number of well-known countrymen, her breach of conduct finally being detected by her husband, who had the experience of seeing with his own eyes just how far his wife had broken her marriage vows.

A brush fire on the Lord ranch, just above the city reservoir, last evening, destroyed a big barn and several outhouses. The day before a similar fire destroyed a barn near the Big Four ranch, containing three horses, a quantity of hay and several wagons.

H. H. Lindville, who some time ago bought the southeast corner of Fourth and E, will reach here the first of November with plans for a $20,000 business block.

The funeral of Jerome Bonaparte Alrich took place this morning under the auspices of the San Bernardino Pioneer Society and was largely attended.

COLTON.

MRS. BOALICK INSANE.

COLTON, Oct. 26.—Mrs. Charles Boalick was this morning examined for insanity and committed to the State hospital at Patton. Mr. and Mrs. Boalick have for a number of years lived in Colton, where he is a shoemaker. oFr the last year Mrs. Boalick has shown symptoms of insanity. Her husband was desirous that she should take medical treatment, believing that this was due to some physical weakness. The woman, however, is a Christian Scientist and would not consent to an examination or allow a physician in the house.

Her condition has been growing gradually more serious until within the last few months she has been rational but a small part of the time. It seemed impossible for her to sleep at night and it was then that she would invariably imagine her husband had left the home and some ill had befallen him. Often in the dead of night the unfortunate woman has been found wandering in the streets in search of her husband or those who she imagined had attacked him. She had grown to be somewhat dangerous at these times. She is about 60.

SANTA ANA.

CLUB COMES TO STAY.

SANTA ANA, Oct. 26.—The Columbia Marching Club at a business session last night decided to constitute itself a permanent organization. Heretofore the club, while maintaining its existence in theory, has practically disbanded between campaigns and been reorganized a few months previous to each State or national election. The plan has not been satisfactory, and it was decided last night to make the change with the expectation that good results will follow. It is proposed to rent permanent headquarters, to hold stated drills throughout the year, and thus to have an efficiently drilled club at any time without the necessity of special preparation. The club rooms will contain game rooms, reading room and possibly gymnasium equipment, a small fee being charged for the maintenance of the quarters.

On election night the Columbia Club will receive the Western Union election returns, which will be read in the club rooms on East Fourth street.

BRIEFLETS.

A mass meeting which included nearly all the residents of the Yorba district was held last night at the Peralta schoolhouse to listen to a discussion of Republican campaign issues by S. A. Bowes and John N. Anderson of this city.

Miss Axelson was last night appointed a teacher in the kindergarten department of the public schools to succeed Miss Grace Fairbanks, resigned.

Delegates from all over the county attended a district meeting of Rebekahs at Westminster yesterday. A brief morning session was conducted by the entertaining lodge, and a picnic lunch for the visitors followed. Addresses were given at the afternoon and evening meetings by Mrs. Ada Morrison of Los Angeles, past president.

The annual stockholders' meeting of the Santa Ana Hospital Association last night resulted in the choice of Drs. Ball, Dryer, Medlock, Bruner, Berneike, Gordon, Wehrly, Boyd and Waffle and Messrs. A. J. Visal and D. H. Thomas as the directorate for the coming year. Dr. Dryer is president, Dr. Bruner vice-president, Dr. Ball secretary and Dr. Gordon treasurer.

Active basketball practice has been commenced at the High School and the team is planning a season's consistent work with the object of securing the Southern California championship among High Schools this year.

Dr. D. F. Royer of Orange received yesterday official notification of appointment as a member of the local Board of Pension Examiners.

FULLERTON.

ORANGE SUCCESS.

FULLERTON, Oct. 26.—The Citrus Union has been very successful in marketing Fullerton and Placentia oranges the past season. A few of the average sales are appended: W. F. Coulter shipped between July 13 and September 12, 2064 packed boxes of Valencias, for which he received $4598.23 or an average of $2.22 a box for all sizes and grades, net to the grower. Peter Hansen shipped his late Valencias through the union and received a net average of $2.51 for all sizes and grades. R. H. Gilman shipped 2634 packed boxes of Valencias between July 18 and September 12, for which he received $551.65, or a net average of $2.10 a box.

Mrs. Charles Puckett of Santa Paula was here this week, a guest of her sister-in-law, Miss Minnie Puckett.

Mrs. Mary Woods and son of Monroe City, Mo., are guests of William Winters.

A son has been born to the wife of J. F. Belasco of Yorba.

Miss Gibson of Byers, I. T., is visiting her sister, Mrs. Bandy.

D. R. Collings gave a party at his home in honor of his Sunday-school class.

R. Meiner of Brantford, Can., is visiting at the home of his cousin, Mrs. L. A. Parker, and will probably spend the winter here.

William Dull, S. M. Smith, Mr. Mayor, all of La Habra, are shipping their walnuts from the Fullerton depot this week, receiving 11 cents a pound for the entire output.

E. J. Butterbaugh is entertaining a brother from Nebraska.

Jacob Kreps of Blufftown, Ind., is visiting at the home of his son-in-law, William French, and will spend the winter here. Mr. Edwards and family have arrived from the same town, and will occupy a cottage near the depot.

Fred Bernstein has gone to San Diego on a week's business and pleasure trip.

After taking some of the evidence in the case of Chappo Corona, charged with stealing W. F. Coulter's horse, Justice Ford yesterday postponed the case until Friday.

LOS ALAMITOS.

SUGAR-TOWN LUMPS.

LOS ALAMITOS, Oct. 26.—The sugar factory is still busily engaged turning out dry granulated sugar, although beet slicing was discontinued several days since. Work will be continued some weeks on this season's molasses stored from sugar manufacture, which will be treated by the Osmose process. The Los Alamitos Sugar Company has been awarded a gold medal at the Louisiana Purchase Exposition at St. Louis.

The Southern Pacific Company is installing an oil-storage station in its yards here as a source of supply for its locomotives, using it for fuel.

The lands adjoining the factory grounds of the sugar company and also those of the Montana Land Company, are nearly all rented for beets the coming season.

The Bixby Land Company is turning off from time to time first-class pulp-and-molasses-fed stock from its yards at the factory. H. A. Hammond, foreman in charge of the yards, says of molasses for cattle: "It seems to be just what they need to put them in condition, and being easily assimilated, it produces flesh very rapidly. As a matter of fact the cattle love it, and I know of nothing that will so quickly put on flesh, and fit cattle for market, as such a ration."

PERSONAL.

Victor E. Shaw, a San Diego attorney, is at the Van Nuys.

David Fraser of the London Times is a guest at the Van Nuys.

George S. Neuman, a business man of Denver, is at the Angelus.

Col. Celso Vega, Governor of the northern district of Lower California, is at the Nadeau from Ensenada.

Mrs. Margaret J. Frick, formerly vice-principal of the Los Angeles High School, returned yesterday after a tour of eleven months in Europe.

S. P. Mulford and wife and Mrs. Anna E. Farrar of No. 1056 South Hill street returned home on the California Limited Tuesday after an absence of several weeks visiting Ohio friends, the World's Fair, etc.

Señor Rafael Martinez Carrillo, a prominent attorney of Puebla, Mex., has been spending several weeks on the Coast, dividing his time between Los Angeles and San Francisco. Señor Carillo leaves for his home tonight, going by way of St. Louis where he will take in the exposition. Señor Carrillo dined with Vice-President Corral two days ago in San Francisco and it is his opinion that Señor Corral will not be able to visit Los Angeles on his present trip.

EASTERN, foreign and difficult prescriptions of all kinds. Sun Drug Co. (8 stores.)

DR. VAUCAIRE'S Bust Developer, $1. Sun Drug Co. (Dean's) 2nd and Spring sts.

SURE death to ants. 25c. Sun Drug Co.

BLACK PREACHER SUES "UNCLE."

WANTS SALVE FOR BEING PUT IN JAIL.

Methodist Missionary Women of San Diego District Elect Officers. Army and Navy League Planning Closing Republican Rally—Christian Church Building Committee.

RIVERSIDE, Oct. 26.—Not satisfied with Judge West's finding last night awarding him $175.56 from F. Bamberger as overpay on a note, Amos Henderson, a colored preacher, today filed suit through his attorneys, Peck, Irving & Noland, for $7000.

The colored man proposes in this manner to get square with Riverside's Shylock "Uncle" for lodging him in jail for alleged embezzlement of the proceeds of the sale of a mule, when Judge West's decision proves Bamberger wac $175 overpaid. Supposedly in fear of this action, Bamberger some time ago transferred his entire business and property, a cigar store and poolroom and residence, to his son's name, Lester Bamberger.

MISSIONARY WOMEN MEET.

The auditorium of the Methodist Episcopal Church was well filled last night at the opening session of the eleventh annual meeting of the Woman's Home Missionary Society of San Diego district, which district includes the counties of San Diego, Orange, San Bernardino and Riverside.

Following the opening service led by Mrs. P. H. Botkin of Los Angeles, Miss Sanborn, in charge of the Deaconess Hospital of Los Angeles, gave an inspiring address on the work of that institution. One result was the $25 raised on the spot for a new hospital truck. Dr. J. L. Pitner of Los Angeles, the new presiding elder of the conference, followed with a bright address on "The Woman's Home Missionary Society, its Opportunities and Achievements." An informal reception to delegates closed the evening.

This morning's session was consumed principally with routine work, the report of department secretaries, made as follows: Mite boxes, Mrs. T. J. Reynolds, Arlington; literature, Mrs. O. L. Moorman, Riverside; deaconess work, Mrs. S. N. Frisbie, San Diego; Spanish work, Mrs. T. D. Miles, Redlands; supplies, Mrs. William Starbuck, Fullerton. "Under the Flag" was the subject of the paper by Mrs. J. E. Light of Redlands on the work among the negroes. Rev. Siegler of Westminster, Rev. Carl Ross of Corona, Rev. L. D. Lloyd of Highgrove, Rev. Ashleigh of Arlington and Rev. T. H. Woodward of Orange spoke briefly.

Committees were appointed as follows: Enrollment, Mmes. C. F. Huse, Riverside; A. K. Linston, Arlington; N. H. Twogood, Highgrove. Credentials, Mmes. C. Moon and G. W. Ford, Riverside; E. J. Harlett, Redlands. Finance, Mmes. G. G. Kennard, Redlands; L. E. Ormsby, Arlington; M. E. Wilson, Westminster; A. C. Turner, Arlington; J. W. Craig, Corona; A. B. McCormick, Riverside. Resolutions, Mmes. Cusick, Covina; B. H. Jacobs, Redlands; F. P. Ashleigh, Arlington; H. Woodward, Orange. Literature, Mmes. O. L. Moorman, Riverside; Margaret Foster, L. P. Stanfield.

Officers were elected this afternoon as follows: Mrs. T. C. Miller, Santa Ana, president; Mrs. Marks, Highland, first vice-president; Mrs. Jessie Burns, Santa Ana, corresponding secretary; Mrs. G. G. Kennard, Redlands, treasurer; Mrs. Angie Burns, Redlands, vice-president San Bernardino county; Mrs. H. M. Cusick, Fullerton, vice-president Orange county.

PLAN CLOSING RALLY.

The Army and Navy League met last night to discuss plans for the Republican rally which is to close the campaign here on the 3rd of November. Department Commander C. T. Rice of the G.A.R. was selected for chairman of the meeting. An executive committee was appointed as follows: Capt. A. S. Milice, W. A. Purrington, D. G. Mitchell, Capt. W. B. Johnson and D. W. Lewis. The committee is to meet Thursday evening and complete arrangements. The veterans have in mind an enthusiastic demonstration, with the Army and Navy League in full force, the Riverside Marching Club, the Afro-American Club, the Military Band, a mounted division and perhaps the San Bernardino Republican Club in the street parade, and music and fine speeches in the operahouse.

HONOR BUILDING COMMITTEE.

A reception was tendered by the Christian Church congregaton last night to the members of the building committee who carried the plans of the new church to a successful termination. A. W. Gerrard acted as chairman. Mr. Fry introduced a vote of thanks which called for responses from the committee, and L. H. Guffin, its chairman, R. J. Nelson, W. C. Moore, F. H. Ellis and Dr. Johnson, the members. Rev. George Ringo spoke a few words of congratulation, and Mmes. Fry, Guffin, and Mr. Decker also spoke briefly. A number of musical selections concluded the formal programme.

AFRO-AMERICAN RALLY.

The rally held last night by the members of the Afro-American filled the city courtroom to every available corner. Addresses were delivered by Lyman Evans, Judge J. S. Noyes, and E. W. Holmes, nominee for Supervisor in the Second District. There were shorter speeches by members of the club. By vote of the club, the members of the colored organization pledged themselves to support the straight Republican ticket, from President to Supervisor.

MINOR MENTION.

The High School football team will play its first match game next Saturday against the Santa Ana high school team. The game will be played at the Riverside Driving Park on a turf field, something of an innovation in the west. Every Tuesday and Thursday afternoon the team goes down to Sherman Institute and goes a strenuous two hour's practice under the direction of Coach Warner of the Indian team. The practice usually includes a stiff scrimmage with the Sherman seconds.

James M. Grayson of this city and Miss Emma E. Busby of DeLeon, Tex., were quietly married this morning by Rev. George Ringo at the Christian parsonage. They left immediately for a short honeymoon at Santa Monica. On their return they will be at home at No. 597 East Ninth street.

Miss Elizabeth Ridley, aged 86, suffered a broken shoulder this morning as the result of a fall. Dr. Way set the bone, but on account of her age, Miss Ridley's recovery will be slow.

John N. Anderson, nominee for State Senator, Clyde Bishop and C. N. Cornwell, of Santa Ana, and Senator A. A. Caldwell, who is now making his headquarters in Los Angeles, left on this afternoon train for San Jacinto, where they address a Republican rally tonight.

THE VALUE OF CHARCOAL

Few People Know How Useful It Is In Preserving Health and Beauty.

Nearly everybody knows that charcoal is the safest and most efficient disinfectant and purifier in nature, but few realize its value when taken into the human system for the same cleansing purpose.

Charcoal is a remedy that the more you take of it the better; it is not a drug at all, but simply absorbs the gases and impurities always present in the stomach and intestines and carries them out of the system.

Charcoal sweetens the breath after smoking, drinking or after eating onions and other odorous vegetables.

Charcoal effectually clears and improves the complexion, it whitens the teeth and further acts as a natural and eminently safe cathartic.

It absorbs the injurious gases which collect in the stomach and bowels; it disinfects the mouth and throat from the poison of catarrh.

All druggists sell charcoal in one form or another, but probably the best charcoal and the most for the money is in Stuart's Charcoal Lozenges; they are composed of the finest powdered Willow Charcoal, and other harmless antiseptics in tablet form or rather in the form of large, pleasant tasting lozenges, the charcoal being mixed with honey.

The daily use of these lozenges will soon tell in a much improved condition of the general health, better complexion, sweeter breath and purer blood, and the beauty of it is, that no possible harm can result from their continued use, but on the contrary, great benefit.

A Buffalo physician, in speaking of the benefits of charcoal, says: "I advise Stuart's Charcoal Lozenges to all patients suffering from gas in the stomach and bowels, and to clear the complexion and purify the breath, mouth and throat; I also believe the liver is greatly benefited by the daily use of them; they cost but twenty-five cents a box at drug stores, and although in some sense a patent preparation, yet I believe I get more and better charcoal in Stuart's Charcoal Lozenges than in any of the ordinary charcoal tablets."

RELIGIOUS.

SAMARITAN'S NEW HEAD.

RECEPTION TENDERED TO REV. C. M. BROWNLEE.

Big Philanthropic Mission Plans Extended Work for the Winter. Local Ministers and Miss Atkinson Make Addresses—Bible Conference Will Open in Immanuel Church.

A reception was tendered last night at the Good Samaritan Mission to Rev. C. M. Brownlee, he having recently arrived from Chicago to take charge of that institution.

There was a large attendance of workers and friends of the mission, and short talks were made by Rev. C. C. Pierce, Rev. Mr. Buell and Miss Atkinson, principal of the Friends Training School, followed by an earnest response by Mr. Brownlee.

Mr. Brownlee came here from Chicago, where he left a prosperous mission. He has shown himself to be a capable, earnest worker, and will find

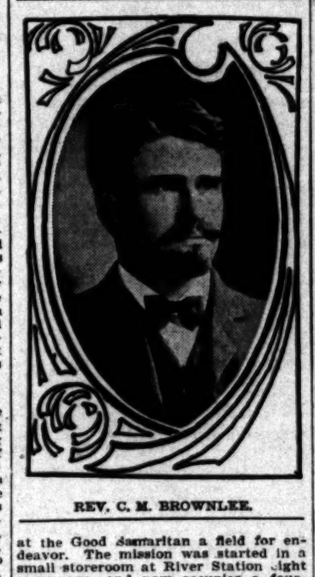

REV. C. M. BROWNLEE.

at the Good Samaritan a field for endeavor. The mission was started in a small storeroom at River Station eight years ago, and now occupies a four-story brick building and basement at the corner of San Fernando and Ord streets. Meetings are now held nightly by Mr. Brownlee, and it is designed to greatly extend the scope of the work during the coming winter.

BIBLE CONFERENCE.

The Bible conference will open this afternoon at 3 o'clock in Immanuel Presbyterian Church, in charge of Dr. J. M. Gray, who is dean of the Moody Bible Institute in Chicago, where he is associated with Dr. R. A. Torrey, who is superintendent of the same institution. The two men have but recently returned from a trip around the world, and the visit of Dr. Gray to this city cannot fail to be of the greatest interest, to Bible students. He arrived here from Sacramento yesterday, where he has been in attendance at the Presbyterian synod.

The conference will last over Sunday, and will present other famous preachers in the person of Dr. Nixon, Rev. Howard W. Pope and probably others, as well as local ministers, some of whom have no superiors as instructors.

AN ELECTRIC COUNTER.

Machine That Counts and Wraps Coins With Lightning Rapidity.

[Kansas City Star:] Almost everyone, from the millionaires down, has felt the necessity of making money quickly and easily, the counting of it being a matter of secondary importance. However the coin of the realm was produced, whether in the form of bright copper pennies or $1000 gold certificates, it would seem like throwing the gauntlet down to fate to object to counting it. Yet there are times and conditions when men long for a machine capable of counting their money for them. Hence, the electric motor coin counting and wrapping machine.

The object of such a device is obviously to facilitate the rapid and accurate counting and bundling of coins of all descriptions, from pennies to dollars, since there are many lines of business which necessitate the employment of many clerks whose sole duty heretofore has been the performance of this laborious task.

The machine counts and wraps coins at the rate of seven every second, or 420 coins ever minute, and does this continuously as long as the motor runs and coins are fed into the hopper. The coins are wrapped compactly at the rate of from eight to twelve bundles a minute, according to the size of the coins.

Since an expert is only enabled to count and wrap fifty coins a minute manually, it will be seen that the machine will do at least as much work as eight men. It is true that each machine requires an operator, whose work consists of a mere cursory examination of the coins, to see that there are no plugged pieces, iron washers and lead slugs mixed with good money. The speed of the machine is limited only by the ability of the operator to detect the spurious coins. When the machine is in operation the coins are laid upon a table to facilitate examination, when they are dropped into a hopper, whence they slide through a conduit down into the active mechanism, where they are pushed into a row. When the last coin has been forced into its place by a reciprocating push bar the coins are automatically transferred from a buncher to the wrapper while a new row is being brought into position.

As the coins reach the wrapper a roll of paper is fed by three driving rolls placed around the bundle of coins. By a rolling motion the paper is wrapped around the coins twice, when it is cut off by a V-shaped knife. The next and finishing process is turning in the projecting edges of the wrapper, which is done by means of crimpers, drawing the edges in opposite directions, and finally turning out a smoothly-rolled package held firmly in place without the use of paste.

KERN COUNTY.

STRANGER'S DEATH.

[BY THE ASSOCIATED PRESS—P.M.]

BAKERSFIELD, Oct. 26.—The Coroner received a message from Mojave this afternoon asking for instructions as to the disposition of the remains of a stranger who died there this morning of typhoid fever. The man was found lying near the stock pens and was taken charge of by Dr. Dempsey. He was, however, already past human aid, and unable to tell anything regarding himself or where he came from.

PERILS OF LAND AND SEA

Captain Willnef's Remarkable Escape Shows What to do in Time of Trouble.

For many years, Captain Willnef, says the Times of Gloucester, Mass., was one of the best-known seamen in the Gloucester fleet. The catarrhal troubles with which he suffered for fifteen years made him dread the nights at sea, being unable to lie down and sleep on account of the constant catarrhal droppings.

Captain Willnef went to two different hospitals for treatment, but could get no lasting benefit. He constantly raised yellow and green phlegm and his trouble became so unbearable and nauseating that he was ashamed to go out in company. When despairing of ever getting relief, his wife purchased a Hyomei outfit for him, and trying it before going to bed, he enjoyed the first whole night's sleep for ten years. Captain Willnef says: "I have used less than two bottles of Hyomei and have been cured by the remedy. Hyomei kills the germs of catarrh and makes lasting and permanent cures. The Sun Drug Co. sell Hyomei under their personal guarantee to refund the money if it does not give quick relief.

Boyle Place

IS A NEW SUBDIVISION OF A HIGH CLASS RESIDENCE PROPERTY IN

Hollywood

THAT WILL BE PLACED ON THE MARKET SATURDAY OCTOBER 29TH.

Location — Hollywood Hotel is on Prospect Avenue at corner of Highland Avenue; Boyle Place is two blocks south of Hotel at corner Sunset Boulevard and Highland Avenue.

Improvements — Sidewalks are made and all streets curbed, graded and city water in. Shade trees planted on each lot.

Restrictions — All lots sold subject to a 25-foot building line, and no building to cost less than $2,000.

Size of Lots — Lots have a frontage of 50 and 60 feet, by 143 and 150 feet, on 50 foot avenues.

Taxes — Taxes for 1904 paid by owner.

Prices — Lots as low as $500, $600, $700 and $800; a few at $900.

Terms — One-fourth cash, balance in six, twelve and eighteen months with six per cent interest on deferred payments.

Boyle Place Car Service — Take Hollywood car to Prospect and Highland Avenues; Boyle Place, two blocks south on Highland Avenue.

Free Tickets — The Los Angeles Pacific Railroad, commencing Nov. 1st, will give Hollywood a 7½-minute car service.

Time — Can be had by calling at our office, October 27th, 28th, and 29th. The regular fare is but 6 2-3c by purchasing monthly tickets.

Now is the time to act. Call at our office, 301 H. W. Hellman Bldg., 4th and Spring Sts., TODAY, secure plan of property, FREE TICKETS, then see the property and you will be the owner of one or more lots in BOYLE PLACE.

AGENTS---On the ground daily.

Herron-Baxter Realty Co.
301 H. W. Hellman Bldg.

GHIRARDELLI

Keeps you sound
The whole year round.

Drink Ghirardelli's for health and pleasure

Made instantly with Hot Milk.

GROUND CHOCOLATE

Yellow Top Gold Mining Co.

A WINNER.

A Most Remarkable Offer

BY B. M. BLYTHE.

I own 450,000 shares of the Yellow Top Gold Mining Company, at Goldfield, Nevada.

I will sell 25,000 to 100,000 shares at 15c per share, nothing less than 5000 in a block, to be placed in a bank in Los Angeles city for 6 months. At the end of that time if the purchaser is not satisfied, I will take up the stock and refund all his money.

If the stock advances he gets the benefit of all profits.

Engineers report Yellow Top a mine of great promise. Come and see me.

B. M. BLYTHE,

References Exchanged. Monrovia, Cal.

OLD PLANTATION DISTILLING CO
106 South Broadway, Near First
Headquarters for Medicinally Pure Liquors
12 Years Old
Old Plantation Rye or Bourbon Whisky $1.00 Per Bottle.

Palmo Tablets
Cure quickly and forever Nervousness, Varicocele, Blood Disorders, Kidney Diseases, etc.

lace

A HIGH CLASS
TY IN

ood

THE MARKET
R 29TH.

el is on Prospect Avenue at
d Avenue; Boyle Place is two
otel at corner Sunset Boulevard
nue.

made and all streets curbed,
ty water in. Shade trees
ot.

bject to a 25-foot building
uilding to cost less than

rontage of 50 and 60 feet,
feet, on 50 foot avenues.

paid by owner.

s $500, $600, $700 and
$900.

, balance in six, twelve and
s with six per cent interest
ents.

d car to Prospect and High-
Boyle Place; two blocks
Avenue.

les Pacific Railroad, com-
st, will give Hollywood a
vice.

alling at our office, October
29th. The regular fare is
hasing monthly tickets.

act. Call at our office, 301 H.
4th and Spring Sts., TODAY.
operty, FREE TICKETS, then
nd you will be the owner of one
YLE PLACE.

daily.

alty Co.
Bldg.

RDELL

ou sound
le year round.
for health and palate.
with Hot Milk.

COOPER.

CHOCOLAT

Gold Mining C

WINNER.

narkable Offe
M. BLYTHE.
the Yellow Top Gold Mining
Nevada.
0,000 shares at 15c per share,
a block, to be placed in any
y for 6 months. At the end
haser is not satisfied, I will
fund all his money.
he gets the benefit of all the
w Top a mine of great prom-

BLYTHE,
Monrovia, Calif

Palmo Table
Cure quickly and forever Nervousness, Varicocele, Sleeplessness, Despondency Diseases, etc. For sale at all

Los Angeles County—Its Cities and Towns.

[NEWS REPORTS FROM TIMES CORRESPONDENTS.]

WIFE HIDING, SEEKS DIVORCE.

SEEK THE ALLEGED BRUTAL HUSBAND.

Affairs of the Dorseys in Pasadena Reach an Acute Stage—Victim of Shooter Recovering at Hospital—Colored Church Folks Want Him to Resign.

PASADENA, Office of The Times, No. 24 Raymond Avenue, Oct. 27.—Mrs. W. Dorsey of No. 718 Fillmore avenue will soon file papers, and if the statements made are correct, the case will have sensational features. Mrs. Dorsey is hiding from her husband, who has vowed to kill her, and Dorsey is sought by the police.

It is declared that Saturday night, while looking for his wife, and at the home of Dr. Morton, an osteopath, who recently rented a house belonging to Mrs. Dorsey, and near her own dwelling, Dorsey had already taken up her abode with a friend, but her husband knew this when he demanded entrance at about 11 o'clock at night. It is said he and his wife were separants, and that he didn't know Mrs. Dorsey had gone, but did not satisfy the angry husband, and he would kill Morton unless he told where the woman was.

Dorsey then said to have picked up a pistol lay near by, battered the door of the tent house in, and rushed in search for Dr. Morton, when Dorsey came to the rescue and grappled with the belligerent. As soon as Dorsey had freed himself he followed Morton, who had run into the house of Mrs. Morton prevented her husband shooting Dorsey, who was forced to remain in the large house with her, when he disappeared.

Mrs. Dorsey were married years ago, and lived at San Pedro within the past six months. The wealthy widow when she married Dorsey, and her name was used, friends claim that her second husband is no good. It is alleged he advanced him $4000 with which to start a home, and that he lost the money in a bucket shop.

Two years ago Mrs. Dorsey had about completed for the sale of property on California street for $12,000. Dorsey came along and demanded the money, whereupon the woman refused the sale. It is declared that at 4 o'clock the next morning Dorsey attacked his wife while she was in bed and choked her. She ran over to Dr. and Mrs. Morton, whose house is in the rear. Taking care of friends, Mrs. Dorsey left the house to the Mortons and disappeared.

It is said that Mrs. Dorsey will sue for divorce. Her attorney, C. M. Stafford, was asked for a statement, but declared that his position was that he could not comment, as he seems to know where the Dorseys are.

MALARIA IN SCHOOL.

Malaria has broken out in the Columbia School on North Lake avenue. There are cases which are serious, and has been one death, and three or four convalescents. It is said that of the little daughter of Mr. and Mrs. Jerry on Santa Health Officer Rowland says that the disease is well and there is little fear of more cases. He wishes to would watch their children and detain them at have sore throats until that there are no symptoms.

BOY RECOVERING.

The boy who was shot by James Thursday, will be removed to the hospital to his room Oaks avenue today. His far has been remarkable. his physician, says Wilcox in the condition of a had consumption which ivity in his lung that has The case is interesting an idea in the treatment Some doctors declare ent who is convalescent k of tuberculosis should exercises to strengthen Others act upon another to not permit the consumptive to breathe any more or he has to do to exist. According to the latter theory in Wilson's backwood bound up the injured with plasters, so that it and thus it healed more

MAYOR'S TROUBLES.

A black-colored cloud hangs over the Second Baptist Church of Pasadena avenue. The colored pastor, resignation of their pastor, D. Bushnell. Yesterday decided to hold a meeting at the which they claim that they were to do so, Rev. Mr. Bushnell that it was not legal. Rev. Mr. claims the trouble was a few disgruntled ones who resignation while the large for him.

ABOUT TOWN.

Jones, a colored barber who 301 Clay street, has built fence" along one side of because T. M. Farrand has that backed up against parlor.

Nelson, Jr., of No. 91 avenue is laid up on account stepping on a rusty nail which inch and a half into the foot.

Head of the Orange Grove Association elected C. A. Day, president; Link, vice-president, and secretary.

Officer A. O. Bristol, the on the police force, was assigned day shift in North Pasadena. Officer J. E. Pierce was put

Both men will ride wheels.

A delivery boy who Metcalf's pharmacy, was run by an autoist on West street last evening and collisions. The chauffeur did not stop to pick him up.

Officer De Biron yesterday and McMullen to destroy on their butcher wagon.

The Club of Long Beach last night and marched streets with the Americus

The Electric Railway announced that it will issue a ticket between Pasadena and Long Beach, to cost $1 and to allow transfer privileges.

Edward of North Pasadena shot himself in the while pulling a gun He will recover, but struck an inch lower was instantly killed.

Diamond bow-knot Fillmore avenue and reward if returned

HOLLYWOOD.

CLOSING THE CAMPAIGN.

HOLLYWOOD, Oct. 26.—The last rally of the campaign was held in the Masonic Temple tonight under the auspices of the Young Men's Republican Club. Hon. Robert Young presided and in a happy speech introduced as the first speaker Fred W. Houser, candidate for the Assembly. Mr. Houesr expressed himself as pleased with the vote cast for him in Hollywood two years ago, and said he was sure the handsome majority would be repeated on November 8. He confined his remarks to the relation of the Republican party to labor and showed by statistics that the laboring class is under obligations to the party for every law which has been passed in favor of labor during the past twenty-five years. He discussed the attitude of the President and his party toward the survivors of the Civil War, and justified them in every action taken to render the closing years of the veterans more free from care.

L. C. Gates was next introduced and spoke entertainingly upon the business conditions of the country and the causes which have produced them. He could see no reason for a campaign, as everything is well with the country and nine out of ten men, regardless of politics, would prefer no agitations, as they are satisfied to keep everything as it is.

"There are a few questions under discussion as issues," he said, "but there is no Philippine issue, no military issue, no Panama issue, and no pension issue. These are all brought forward to mislead the voter. The only issues are the tariff and President Roosevelt, both of which are real, and the American people have made up their minds to have four more years of each, regardless of the efforts of ex-President Cleveland, Judge Parker and Thomas Taggart to cause the country to think otherwise."

Col. J. J. Steadman, who has just returned from a trip through the East, was called for and spoke briefly upon some of his political experiences during his trip. He had the pleasure of hearing Uncle Joe Cannon and Senator Fairbanks, and paid an eloquent tribute to the Vice-Presidential candidate, who he said, is doing more to solidify the Republican party than any man on the stump today.

FOOTHILL TOWN BRIEFS.

About forty mothers interested in the work of the Grant grammar school met at that building this afternoon and organized a mother's club, which will hold monthly meetings during the school year. The members of the eighth grade furnished the entertainment and refreshments.

Morris & Ponnay of Portland, Or., purchased the Hollywood Sentinel yesterday and will take charge of the paper November 1.

The Union High School boys will play the first ball game of the season here Saturday afternoon with the Long Beach High School.

The Hallowe'en social given at the garden of H. G. Sackett by the Christian Endeavor Society last night was attended by about 250 guests from Hollywood and Los Angeles. The young ladies wore costumes consisting of sheets and pillowcases. The grounds were illuminated with magic and jack o' lanterns. Hallowe'en games were played.

LONG BEACH.

CHARTER FARMERS NOMINATED.

LONG BEACH, Oct. 26.—Nominations for the fifteen freeholders who are to be voted on November 17 to draft a special city charter for Long Beach, were filed this afternoon with the City Clerk. The names selected have been by agreement and so far as known there will be no opposition. They are Dr. A. B. Austin, dentist; Harry Barndollar, accountant; Mark T. Berry, retired; A. T. Covert, real estate agent; E. C. Denio, attorney; J. Driskill, contractor; George E. Flint, secretary Alamitos Water Company; C. L. Heartwell, banker; P. E. Hatch, banker; E. Vance Hill, undertaker; W. B. Julian, accountant and City Clerk; Richard Loynes, brick contractor; W. Clifford Smith, merchant; Frank L. Wingard, druggist and C. J. Walker real estate. The men selected are all prominent citizens and the general feeling is that the list could not be improved upon. As the trend of public opinion is all in favor of special charter rights, these men will begin preliminary work at once, that no time be lost in preparing the charter for submission to the voters, so that if carried it may be presented to the Legislature at the coming session.

DOWN BY THE SEA.

Grand Regent Robert F. Jones of Santa Monica and Grand Secretary D. W. Maloon of Los Angeles, assisted by the Royal Arcanum degree team of Los Angeles, last night instituted Long Beach council, which starts with twenty-eight members. The new lodge's regent is D. S. Stratton; vice-regent, F. A. Parker; orator, C. C. Adams; secretary, W. V. Drake; collector, J. B. Lamb; treasurer, L. Hazelwood Smith.

R. B. Simpson, a locksmith, was accidentally shot by a companion last evening. He had a gun fixed in a vise and while in another part of the store, his companion examining the weapon pulled the trigger and a bullet lodged in the fleshy part of the right thigh, grazing the bone and inflicting a painful injury.

So far five contestants have entered the race for "Water Queen," in the parade on Pier Day, November 12. They are Miss Camilla Helvie, Miss Vida Berry, Mrs. Dr. J. M. Holden, Miss Minnie Driesbach and Miss Ella Wilson. Each is the favorite of some society and will have a strong following. The balloting will begin Thursday.

L. L. Smith, employed by the Atlantic Gulf and Pacific Company, pier contractors, will probably lose an eye as the result of an accident. He was driving spikes on the wharf and one of them bounced up and hit him in the eye, causing temporary bleeding and partial blindness. Medical attention was given the eye, but the physician is unable to determine the extent of the injury.

Hon. C. J. Walker of the Interstate Dock & Lumber Company says the piling and material for the company's commercial wharf at the foot of Alamitos avenue is on the way and will be here November 1. The construction company are in readiness to go ahead and expect to be busy driving piles on the day of the opening of the new pleasure pier.

R. A. Eno, Mayor of Long Beach, who is visiting his former home in Iowa, writes that he has two parties in Des Moines who are preparing a proposition to build a large hotel on the summit of Signal Hill.

Another attraction was secured for the Pier Day celebration yesterday, when contracts were signed for a championship game of football at Eagle Park between the University of Southern California and Sherman Indians. The Indian and Riverside bands will play.

To Cure a Cold in One Day.

Take Laxative Bromo Quinine Tablets. All druggists refund the money if it fails to cure. E. W. Grove's signature is on each box. 25c.

RICH WIDOW QUIETLY WEDS.

QUEEN OF BONITA MEADOWS TAKES A HUSBAND.

In Presence of Few Friends Ceremony Takes Place in Santa Monica. Jury Fails to Sustain Charges of Garrison Against Harrison—Congregational Clergyman Dies.

SANTA MONICA, Oct. 26.—And so they were married. In the cosy little Catholic house of worship here this afternoon in the presence of perhaps two score of Spanish and English-speaking spectators Isaiah H. Smith led Mrs. Isabella Keating to the marriage altar, where in the brief ritual of the Catholic church Rev. Patrick Hawe pronounced the words that united May and December.

There was present not one of the bride's half-dozen grown children. Neither were any of the groom's people in attendance. The affair was so severely informal that it was robbed of all romance. At 2:30 this afternoon two closed carriages drove hurriedly to the church and the bride and a few friends alighted and entered the place, Mrs. Keating, wearing a lavender silk dress and walking hat and carrying a bouquet of yellow chrysanthemums.

She was attended by her lawyer, George H. Hutton. Entering the church she paused at the altar for silent prayer. This service completed, she took a seat in a front pew. After a wait that caused the little assemblage to draw a long breath, the church door suddenly opened and in rushed a young man who with nervous stride walked unaccompanied up the aisle and took a seat beside his bride-to-be.

The candles about the altar flickered and cast wavering shadows over the scene as the robes of the venerable priest excited the air as he approached the rail and commanded the applicants to arise. The bride was supported by Mrs. Arcadia B. de Baker and Mrs. Wade, while Mr. Hutton stood beside the groom.

The ceremony being finished, Father Hawe and the attendants extended congratulations. The wedded pair walked down the aisle, the groom a mute spectator to the congratulations offered his bride. As the outer door was reached there was a shower of rice, the couple were handed into a carriage and whisked away to Bonita Meadows, where a banquet was spread to a few friends.

The former husband of the bride died at sea and left an immense fortune.

GARRISON VS. HARRISON.

Lee Harrison was acquitted this evening by a jury of twelve in the court of Justice Jenness on a charge of petty larceny. The complaining witness was B. S. Garrison, who conducted his own case. Harrison and Garrison reside not far apart and it seems the former filled the soil of the latter, under some informal verbal arrangement. The fruit of the harvest when turned into cash was divided, but it seems they had some misunderstanding before the sweet potatoes were harvested, and Garrison warned Harrison not to dig them. Harrison, however, disregarded the admonition of Garrison, and was arrested. The jury failed to consider it petty larceny, and the accused was discharged.

MINOR MENTION.

T. A. Melven and James Hall are both members of the Soldiers' Home. Saturday evening they became involved in a fistic fight, and this afternoon Melven was able to see well enough through eyes darkly bordered to come before Justice Jenness and swear to a complaint, charging Hall with battery.

A. F. Russell was arrested this afternoon and arraigned before Justice Jenness on a charge of petty larceny preferred by I. A. McCrary of Long Beach. Russell, who was the star witness yesterday in the Olsen trial, and stated upon oath that every morning of his life he swallowed two drinks of whisky before breakfast, is charged with the larceny of a wagon, which he dismantled, using several of its parts in constructing a tram cart for use in hauling lumber on the Hollister-avenue pier. Russell entered a plea of not guilty and will have his trial tomorrow.

Orsum Rundell, who came here from Los Angeles four months ago, died last night of dropsy and heart trouble at the age of 56, leaving a widow in distress. He was formerly a minister in the Congregational Church.

There seems to be no cessation to the building of new homes on this beach. Among the latest building permits issued are the following: George Englehart for a $1000 cottage on Tenth and Arizona; Henry Cowell, a $900 bungalow at Eighth and Arizona; M. Gadda, a $600 cottage on Seventh and Pennsylvania; V. H. Landeau, a $700 residence in the Santa Fé tract, and R. C. Jenkins, an $800 home on Eighth street, near Oregon. Mrs. M. W. Hayes will erect two cottages on Pacific, near Third, and Mrs. Mary E. Caldwell will build a three-story apartment house on Wadsworth avenue.

There will be two basket-ball games on the Third-street Casino courts Saturday afternoon. The High School girls will play a team from Woodbury, and the High School boys will contest for victory with the Glendale High School.

ALHAMBRA.

WINE WANTED IN HOTEL.

ALHAMBRA, Oct. 26.—A petition signed by several business men and citizens was presented to the Board of City Trustees last evening, asking that the Alhambra Hotel, under its new management, be granted the privilege of serving malt and vinous beverages to guests, under certain restrictions, the same as in Pasadena. The petitioners further request that if it be deemed necessary by the board the subject be submitted to a vote of the electors of this city. Action was deferred.

NOTES AND PERSONALS.

Gail Borden is having extensive improvements made upon his fine residence, at considerable expense. A second story is being built to conform to the Moorish architecture of the first.

Local baseball is to be encouraged by business men and citizens in the formation of a committee to secure patronage, expend funds in the improvement of grounds, and help pay other necessary expenses of games which are to be brought off Saturday afternoons.

Gail Borden returned home yesterday from Sacramento, where he has been attending the State Presbyterian synod.

C. A. and D. D. Bronaugh have purchased 108 feet frontage at Main and Olive streets upon which they will build modern cottages the first one being already begun.

Mrs. Hilliker, teacher in the High School, will take her physical geography class to Long Beach and San Pedro Friday to study the sea.

OCEAN PARK.

CITY'S FIRST STORE.

OCEAN PARK, Oct. 26.—City Building Inspector Smith today granted a permit to H. C. Breeden for the erection of a three-story block on Ocean Front at the corner of Navy street. The block is to cost $30,000, and will be the first three-story building and the first business house in the new city.

The Los Angeles Pacific is building a concrete sidewalk on both sides of the streets between Trolleyway and the old Santa Fé tracks. The work on Pier avenue is already finished and Marine street will be completed tomorrow. On Wadsworth and the other streets the work will be taken up at once.

Work was commenced this morning on Windward avenue in Venice on the construction of the foundation for the three-story hotel. This is to be a $50,000 structure.

Hallowe'en is to be observed at the clubhouse Monday night by the giving of a young folk's party. All who attend are expected to be dressed to represent children of the olden time.

Those who are fishing along the beach with seines report the taking of large numbers of baby barracuda. This is unusual, but it portends good fishing later on when the small fry have developed. Good catches of the several varieties of small fish that frequent this coast are reported by seiners all along the beach.

EL MONTE.

TROLLEY BLOCKED BY FEW.

EL MONTE, Oct. 26.—P. F. Cogswell and Brockway of El Monte and Lahee of Covina, the local committee to help get a right-of-way through here for the Pacific Electric Railway, have been informed by the company that the line will be built along the right-of-way surveyed where the land will be given free. The right-of-way has been obtained through Covina and through here with the exception of a few places where the land is reported held at exorbitant figures. This short-sighted policy of a few will greatly delay, if not prevent entirely the construction of the railway, according to the committee.

Service Bros. sold twenty-one acres of the Champion tract to Clark Wicks of Palms. It is set to walnuts, three years of age; consideration named, $7000.

Prof. Lippincott of Los Angeles and two English engineers who are employed by the British government to develop water in India, visited the East Whittier Land and Water Company's plant near here this week, to obtain information concerning water development and the use of compressed air. This is the largest irrigation plant and pumps more water than any other in Southern California.

The El Monte Farmers' Club met last evening at the home of A. F. Snell.

POMONA.

DEMOCRATIC WIND-UP.

POMONA, Oct. 26.—The Democrats held their final rally here tonight in Fraternal Aid Theater, a crowd attending. W. O. Morton, candidate for Congress, Henry C. Dillon, candidate for Senator, and A. E. Cronewett, Assembly candidate, spoke. The Iroquois Club "Indians" came from Los Angeles on a special Salt Lake train and paraded the streets with a band, endeavoring to stir up enthusiasm.

Garey, Thomas and Main streets are to be paved from Third to Bertie streets.

Mrs. J. T. Brady will leave Thursday night for an eastern trip and visit to the World's Fair.

L. E. Grigsby was here from Long Beach today looking after property, interests.

Mr. and Mrs. W. N. Beach have been entertaining Miss Elizabeth Campbell of Los Angeles.

Resources Exceed $3,000,000

Money earning money is the secret of wealth. Interest on deposits at this Bank compounds each six months. If not withdrawn, your interest is added to your principal. And thus your very earnings earn for you.

4 Per Cent. Interest Paid on Deposits.

UNION BANK OF SAVINGS
223 SOUTH SPRING ST. LOS ANGELES

Geo. P. Taylor
Tailor and Haberdasher

GENTLEMEN'S FINE NECKWEAR

We are now showing a new line of handsome four-in-hands of our own make. Patterns are exclusive in beautiful silks of the newest colorings. Popular prices for these very desirable scarfs.

We make a feature of men's fine neckwear to order. Show a large assortment of squares of the finest French and English silks. Inspection is invited.

HABERDASHERY DEPARTMENT
Ground Floor
No. 525 S. Broadway.
New Taylor Bldg.
Dinner Cls. Ladies' Tailors. Third Floor

LORDSBURG.

RECEPTION FOR EDUCATORS.

LORDSBURG, Oct. 26.—A reception was last night given by the W.C.T.U. in honor of local educators in the Woodman Hall. There was a large attendance of parents of the districts.

The teachers of Bonita High School, Lordsburg College, and Lordsburg, La Verne and San Dimas public schools took part in the proceedings.

Mrs. J. S. Soper presided and speeches were made by Profs. Evans, Coates, Linderman and Hanawalt. The School Trustees of the four districts were conspicuous by their absence.

The orange growers of this district who are desirous of securing lower freight rates to the East, are invited to attend an important meeting to be held in the Lordsburg College auditorium on Friday night, when Mr. Naylor of the Fruit Growers' League will "tell them how to do it."

Clearinghouse Banks.

NAME	OFFICERS.		
Merchants National Bank N.E. Cor. 2nd and Main.	HERMAN W. HELLMAN, Pres. W. H. HOLLIDAY, Cashier.	Capital Surplus and Profits	$200,000 230,000
American National Bank S.W. Cor. Second and Broadway.	W. F. BOTSFORD, Pres. T. W. PHELPS, Cashier.	Capital Surplus and Profits	$1,000,000 75,000
National Bank of California N.E. Cor. Second and Spring.	JOHN M. C. MARBLE, Pres. J. E. FISHBURN, Cashier.	Capital Surplus and Profits	$200,000 118,000
State Bank and Trust Company N.W. Cor. Second and Spring.	H. J. WOOLLACOTT, Pres. J. W. A. OFF, Cashier.	Capital Surplus and Profits	$500,000 60,000
Citizens' National Bank N.E. Cor. Third and Spring.	R. J. WATERS, Pres. A. J. WATERS, Cashier.	Capital Surplus and Profits	$200,000 125,000
Broadway Bank & Trust Company 208-210 S. Broadway, Bradbury Bldg.	WARREN GILLELEN, Pres. R. W. KENNY, Cashier.	Capital Surplus and undivided profits	$250,000 108,000
Central Bank N.E. Cor. Fourth and Broadway.	WILLIAM MEAD, Pres. W. C. DURGIN, Cashier.	Capital Surplus and Profits	$100,000 50,000
Southwestern National Bank N.W. Cor. Second and Broadway.	JOHN S. CRAVENS, Pres. A. B. JONES, Cashier.	Capital Surplus and undivided profits	$300,000 80,000
Commercial National Bank of Los Angeles, 422 S. Spring st.	W. A. BONYNGE, Pres. C. N. FLINT, Cashier.	Capital	$200,000
First National Bank S.E. Cor. Second and Spring.	J. M. ELLIOTT, Pres. W. T. S. HAMMOND, Cashier.	Capital Surplus and Profits	$500,000 750,000
Farmers & Merchants National Bank Cor. Main and Commercial.	I. W. HELLMAN, Pres. CHAS. SEYLER, Cashier.	Capital Surplus and Profits	$1,500,000 1,150,000
Los Angeles National Bank N.E. Cor. First and Spring.	W. C. PATTERSON, Pres. G. E. BITTINGER, Cashier.	Capital Surplus and Profits	$500,000 300,000

Trust Companies.

Capital Paid-up $100,000

The Realty Trust Co.,
OF LOS ANGELES.
For Money Left With Us
On Term Investments
129 South Broadway
Phones—Ex. 666 Main 666

TITLE INSURANCE & TRUST CO.
(Corner Franklin and New High Streets)
CASH CAPITAL AND SURPLUS $600,00.00
Issues Policies of Title Insurance. Issues Certificates of Title.
Acts in All Trust Capacities. TEL. EXCHANGE 12.

Banking Department
checking - time
Deposits
Trust Department
Trusteeships
Administration of Estates
Care of Investments
Merchant Trust Company
209 S. BROADWAY CAPITAL $250,000.00

Los Angeles Trust Co.
Paid up capital and surplus $600,000.00
COR. SECOND & SPRING STS.

Banks

A Model Bank.

Every modern feature of safe, conservative banking. Every modern safeguard for the preservation of money and valuables. Every modern facility for obtaining the best class of investments. 20,000 depositors recognize the unrivaled advantages of this bank, with an aggregate deposit exceeding

Five Million Dollars.

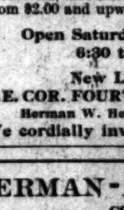

WE PAY FOUR PER CENT. ON TERM
THREE PER CENT. ON ORDINARY DEPOSITS.

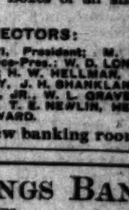

DEPOSIT VAULTS.
Unexcelled for Safety.

$2 per year and upward pays rent of a private box in our fire and burglar proof vaults. Jewels, deeds, mortgages and valuables of all kinds absolutely safe and key in your own possession. Your box accessible every business day, 8 a. m. to 5:30 p. m.; Saturdays till 4 p. m., and Saturday evenings 6:30 to 8:30.

Trunks and Tin Boxes Stored for 25c and up Per Month.
Bank Open Saturday Evenings, 6:30 to 8:30.

Southern California Savings Bank,
The Braly Building. Cor. Fourth and Spring.

SECURITY SAVINGS BANK
LARGEST SAVINGS BANK IN SOUTHERN CALIFORNIA

Capital and Surplus.....$500,000
Resources...$7,850,000
4% Paid on Term Deposits
3% On Ordinary Deposits

Essential Points to Be Considered in Selecting a Savings Bank:
Capital, Surplus, Resources, Conservative Management, Facilities and Safety.

Safe Deposit Vaults
Constructed with special reference to weight, thickness of chrome steel, security and size of boxes. The strongest and most convenient in the city. A safe place at small cost to keep your securities, documents and other valuable property. Boxes of all sizes from $2.00 and upward per annum.

Open Saturday Evenings 6:30 to 8:30
New Location
N.E. COR. FOURTH AND SPRING
Herman W. Hellman Building

DIRECTORS:
J. F. SARTORI, President; M. S. HELLMANN, Vice-Pres.; W. D. LONGYEAR, Cashier; H. W. HELLMAN, H. W. O'MELVENY, J. H. SHANKLAND, WM. H. ALLEN, JR., W. L. GRAVES, J. A. GRAVES, T. E. NEWLIN, HENDERSON HAYWARD.

We cordially invite the public to inspect our new banking room.

GERMAN-AMERICAN SAVINGS BANK
CORNER FIRST AND MAIN STREETS.
Solicits the accounts of systematic savers and pays Four Per Cent. on all such deposits.
CAPITAL $200,000. SURPLUS $250,000. DEPOSITS $4,200,000.
M. N. Avery, President; Gail B. Johnson, 1st Vice-President; C. N. Flint, 2nd Vice-President; F. F. Schumacher, Cashier; W. F. Callander, Asst. Cashier. Directors: L. W. Blinn, A. C. Bilicke, Dr. Jos. Kurtz, H. W. Stoll, Victor Ponet, M. N. Avery, Gail B. Johnson, F. F. Schumacher, C. N. Flint.
OPEN EVERY SATURDAY EVENING.

EQUITABLE SAVINGS BANK First and Broadway
5% Paid on Term Deposits
Get one of our little Steel Safes for your home savings.
Money to Lend on Real Estate
W. J. WASHBURN.....President
ARCHIBALD DOUGLASS.....Vice-President
Pres. Los Angeles Stoneware and Sewer Pipe Co.
FRANK F. FLINT
Vice-President Los Angeles National Bank.
CHAS. S. BRADFORD
Stockwell & Bradford.
G. E. BITTINGER
Cashier Los Angeles National Bank.
P. F. JOHNSON.....Cashier
OPEN SATURDAY EVENINGS 6:30 TO 8:30 P.M.

BE SYSTEMATIC . . . .
Saving and hard working—and success will come. Start a savings account at this bank—you will then be able to avail yourself of any opportunity that may arise.
HOME SAVINGS BANK,
132 N. SPRING ST., COR. COURT.
Fine Safe Deposit Boxes for rent—absolute protection against fire or theft.

CO-OPERATIVE SAVINGS BANK COR. FIFTH AND BROADWAY.
DIRECTORS:
M. P. SNYDER, Mayor of Los Angeles, President; ARTHUR LETTS, Prop. Broadway Dept. Store, Vice-President; I. B. LANKERSHIM, Capitalist, A. C. BILICKE, Prop. Hollenbeck Hotel; F. U. NOFZ, GFR. Mgr. Nofziger Bros. Lumber Co.; WARREN GILLELEN, Pres. Broadway Bank & Trust Co.; DR. W. W. HITCHCOCK, 320-328 Laughlin Bldg.; J. R. MILLARD, Prin. Ninth Street School; W. E. CUMMINGS, Prop. Cummings Shoe Store; F. H. NICHOLS, Cashier; S. G. LEHMER, Secretary.
INTEREST PAID ON DEPOSITS. OPEN SATURDAY EVENINGS.

Your inactive funds may just as well be earning 4 per cent. while you are looking around. Deposit your money with this Bank, where it will earn 4 per cent. interest compounded twice a year, and will be absolutely safe.
HOME SAVINGS BANK,
152 N. SPRING ST., COR. COURT,
Safe deposit boxes of modern pattern for rent $2.00 per year and up.

JOHN E. PLATER, President. ISAIAS W. HELLMAN, Vice-President
W. M. CASWELL, Cashier. J. A. GRAVES, Vice-President
LOS ANGELES SAVINGS BANK 4% On Term Deposits
230 N. Main St., Los Angeles. Money Loaned on Approved Real Estate

DOLLAR SAVINGS BANK AND TRUST CO.,
N. E. Cor. Fourth and Broadway.
JAMES C. KAYS, President. W. G. TANNER, Asst. Cashier
4 Per Cent. on Term Deposits. Money loaned on approved real estate.

Building and Loan Associations.

6 PER CENT PAID ON SUMS OF $50.00 AND UP.
THE PROTECTIVE SAVINGS Mutual Building and Loan Association, 101 North Broadway. Send for booklet. Information cheerfully given.

Bonds and Investments.

ADAMS-PHILLIPS COMPANY
315 SOUTH BROADWAY. (A Corporation 1903.) PHONE HOME 937.
GOVERNMENT MUNICIPAL BONDS Bought and Sold SCHOOL AND QUASI-PUBLIC CORPORATION

TORRANCE AND DICKINSON
331 S. HILL ST. PHONES 88. LOCAL BONDS AND STOCKS

B. F. Lewis & Co. 219 West First St. Dividends and Prospective Dividend Stocks

Louis Blankenhorn Investment Stocks and Bonds. 211 Douglas Block, 2d and Spring.

Thursday is "Housefurnishing Day" at Hamburger's

STRICTLY ONE PRICE TO ALL

Hamburger's

121 to 147 N. Spring St. Opp. Old Courthouse

Free Demonstration

Newmark Bros.' "Momikiri" Tea and Standard Biscuit Co.'s "Tea Biscuits."

FOURTH FLOOR.

California Prunes

from Santa Clara County, full pound package. No 'phone orders, none delivered. Price 5c.

Sale of Men's Clothing

Regular $17.50 to $22.50 Stylish Suits

At $12.50

STRICTLY ONE PRICE TO ALL

Hamburger's

121 to 147 N. Spring St. Opp. Old Courthouse

Clearance Sale of Beds, Springs, Cots and Couches

Price Reductions of One Third or More Below Regular

In order to make room for installing the Toy Department we must close out our basement salesroom of beds, mattresses, springs, cots and couches, as we can not find commodious quarters for such a lot on the upper floor. We have gone through our stock and specially selected about twenty-five sample beds in addition to odd ones of regular stock and will give them such price cutting Thursday as it certainly will be to your interest to anticipate your wants for such a generous reduction on meritorious merchandise will not be held again this season.

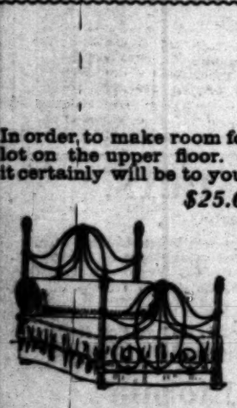

$25.00 Enameled Iron Beds at $15.00.

Some have all scroll work and extra large chills; others with heaviest all scroll brass and have 1¼ inch corner posts together with our own patent side rails; several colors in this lot to select from.

$20 Enameled Iron Beds at $12.50.

Both white and colored enameled beds—some with all brass top with scroll work; others camel shape back; have 1¼ inch continued posts and they are of full double bed size; have sold regularly up to $20.00.

$10.75 Enameled Iron Beds at $8.50.

These are a very heavy bed with brass top and spindles; full brass mounts; are in white and colors; worth up to $10.75.

$4.50 Heavy Jumbo Springs at $3.50.

The very best spring on the market; have closely woven wire top with extra spiral spring underneath with extra cross bars and heavy wire rope edge.

$15.00 Cotton Felt Mattress $9.25.

The very best cotton felt and 150 layers of pure white cotton; are perfectly sanitary; are covered with best ticking and are closely tufted and stitched; width 4 ft. 6 in. and have sold regularly at $15.00.

3 ft. 6 inch cotton felt mattress—three quarter size, worth $11.00 at $7.95.

$15.00 Black Hair Mattress at $9.95.

For full size bed; are extra well made; weigh 45 lbs. are well filled and are covered with best satin striped ticking; closely stitched box edges and closely tufted. An actual $15.00 value.

$10.50 Black Hair Mattress at $7.50.

These are samples only; weigh 45 lbs., are covered with best "A. C. A." ticking; have deep full double box edges and double stitching; are 4 ft. 6 in. wide for double beds. An actual $10.50 value.

3 ft. 6 in. (¾ size) black hair mattress worth $8.50 at $5.95.

Reversible Cotton Mattress at $4.50.

These also are samples that have been used in the salesroom and the ticking is slightly soiled. They are full bed size and are very cheaply priced.

$30.00 Velour and Leather Couches $20.00.

Several largest size leather couches and velour couches; some of them allover padded others have solid oak frame with carved feet and have sold up to $30.00.

BASEMENT.

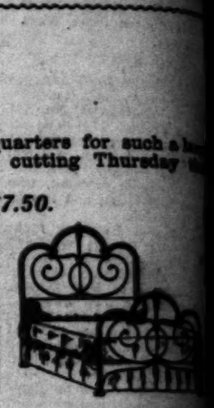

Rugs, Carpets and Linoleums

An assortment of floor coverings at prices for House Furnishing Day that will appeal to your good judgment and at the same time be a money saving proposition.

$15 Tapestry Brussels Rugs at $12.50

These are 9'x 10½ ft. size; are of an excellent quality Tapestry Brussels; in the choicest colorings of the season; are serviceable for any room and are worth regularly $15.00. A special leader today..... *$12.50*

Tapestry Brussels Rugs—9x12 ft. size; best grade; equal to Body Brussels; are closely woven; choice patterns and colorings; sold regularly at $20.00. Special today *$15.95*

$25.00 Velvet Rugs—9x11½ ft. size; a special line of the very best wearing rugs on the market; are in seasonable colorings and patterns. Price..... *$20.00*

Smith's Axminster Rugs—a popular house rug in several colorings and patterns; are 36x54 inch size to be used in any room. A special value at..... *$3.00*

Tapestry Brussels Carpets—very best grade; a lot of two thousand yards; new colors and patterns; will cut to good advantage; worth regularly $1.20. Special today per yard..... *90c*

Wilton Velvet Carpet—a few lines of colors and patterns of the very best carpet made for ordinary service. The same carpet is sold in other stores at $1.75. Our special leader today per yd.. *$1.15*

THIRD FLOOR.

Cork Linoleums—fine quality; all new patterns and colors; very best make and are guaranteed. Sold elsewhere at 60c per square yard. Our special price per sq. yard..... *50c*

FOURTH FLOOR.

House Furnishing Day Blanket Specials

Look where you will, compare with any shown and advertised by others and you will concede that the blankets offered for House Furnishing Day at Hamburger's are much the best values.

10-quarter Cotton Blankets—white, tan or gray; assorted fancy colored borders; have soft fleecy nap; are usually 85c kinds. Thursday per pair..... *69c*

11-quarter Cotton Blankets—full double bed size; are in white, tan and gray; have long soft fleecy nap with fancy borders; worth regularly $1.25. Thursday special per pair..... *98c*

11-quarter Cotton Blankets—soft fleecy nap; closely woven; are in white, tan or gray and an assortment of fancy borders; good values at $1.85. Special value at..... *$1.50*

11-quarter White Wool Blankets—closely woven; soft fluffy nap; are silk bound and are less than the price of a good cotton blanket for they are a special leader at per pair..... *$1.69*

11-quarter White Wool Blankets—double bed size; heavy weight; of soft texture; closely woven. Some of them are soiled on edges so have been reduced from $3.50 to, per pair..... *$2.49*

11-quarter Gray Wool Blankets—of thoroughly scoured wool; closely woven; will give exceptionally good service and would not be overpriced at $4.50. House Furnishing Day leader per pair..... *$3.50*

All Wool Scarlet and Gray Blankets—the scarlet blankets are of medicated wool with not a thread of cotton; the grays are a light silver color and are the cheapest blanket in Los Angeles. Both are 11-quarter size and priced at per pair..... *$4.50*

10-quarter White Wool Blankets—of finest carded wool; are nicely finished with silk bindings; have assorted fancy borders and are good enough for any household use. Specially priced at per pair..... *$5.00*

THIRD FLOOR.

Portieres ; Lace Curtain Specials

$4.00 Tapestry Portieres at per pair $2.95.

Heavy Tapestry Portieres—an assortment of 300 pairs; various colors and patterns; are 50 inches wide; have heavy fringe bottom; are perfectly reversible; worth $4.00. Special Thursday at..... *$2.9*

Ottoman Ribbed Portieres—twenty different styles to select from; very newest colors and patterns; and are the most popular of the medium priced hangings; worth $6.50. A Thursday leader at per pair..... *$4.50*

Mercerized Silk Portieres—made; are in choice colorings also handsome Arabian portieres with satin border and plush borders on each down front. Sold by others at $8.50. Our price per pair..... *$5.*

Couch Covers—50 inches wide by 3 yards long; are in jacquard designs and Turkish colorings with hand knotted fringe all around. Good values at $2.50. A Thursday leader at..... *$1.95*

Nottingham Lace Curtains—pretty shaded patterns with double wisted thread; are in quite a variety to select from and are specially priced Thursday per pair..... *85c*

New Nottingham Curtains—copies of real lace; are of heavy double twisted thread in shaded patterns; buttonhole edges; very newest effects and worth $2.00. Thursday leader per pair..... *$*

Scotch Lace Curtains—3½ yards long; 50 inches wide; the very newest weaves; are copies of the real lace and are of fine thread; would not be overpriced at $3. A Thursday leader at per pair..... *$*

THIRD FLOOR.

Household Necessities

Special Prices for Thursday.

Beach Lunch Baskets—splint wood are very durable; medium size. Price..... *19c*

Kodak Folding Lunch Box—with leather handle; convenient size. Price..... *23c*

75c, 27-inch Clothes Baskets—good family size. Price..... *49c*

Clothes Wringers—have wood frame; 10-inch rollers and adjustable thumb screw. Price..... *$1.59*

75c Steel Axes—long, smooth handle; slightly damaged. Price.. *49c*

Mop Stick—combination, will hold mop or brush. Price..... *13c*

Knives and Forks—cocoa bolo handles; well riveted; set of six knives and six forks, price..... *60c*

The Henis Fruit Press—also useful for mashing vegetables; worth 30c. Special..... *29c*

13 inch Nickel Plated Trays—fancy embossed. Price..... *10c*

Lacquered Tea Tray—highly ornamented with gilt figures; 21 inch size. Price..... *98c*

FOURTH FLOOR.

Home Furnishing Day Household Linens

We have advertised extensively for the last several weeks household and table linens but never before have we given our public better values than we do for this week. We know that our Japanese sale has drawn the attention of the public from our regular weekly offerings but to reconcentrate your interest we are going to advertise household offerings for Thursday that will be in accord with our public's wants as the following special leaders will best attest.

Ready-made Pillow Cases at 10c

For Thursday we offer an assortment of 100 dozen full bleached, soft finished pillow cases ready for use. They are of best quality and cannot be duplicated elsewhere in the city under 12½c. For the one day only..... *10c*

9-quarter Bleached Sheets—nicely hemmed; have no dressing; and are such as you usually pay 70c for at any other store. Specially priced for Thursday at..... *55c*

75c Bleached Table Damask—a table linen that is a fine even weave; satin finished; full 70 inches wide; strictly all linen; the kind that sells in every other store at 75c. Our Thursday House Furnishing price per yard..... *56c*

Linen Crash—17 inches wide; a smooth finish; gives off so lint; is full bleached and is a width that cuts to best advantage and yet has a pretty red border. House Furnishing Day price per yard..... *8½c*

Huck Towels—18x36-inch size; are strictly all linen; are very absorbent; are nicely hemmed and are finished ready for use. Thursday's House Furnishing Day special, each..... *12½c*

All Linen Napkins—silver bleached; a celebrated make; the kind that wears perfectly and which we can thoroughly recommend. They are of heavy weight and are 20x20-inch size. Thursday special per dozen..... *$1.39*

Bureau Scarfs—16x45 inches; are an even weave; have nice border; prettily fringed; and are an exceptionally well wearing linen. Thursday special..... *29c*

Special Values in Dinnerware

No matter how careful a housewife may be, chinaware will get broken and your set soon becomes odd pieces so it is necessary every so often to purchase a complete set to have for better uses. We have recently received our entire winter line of crockery and we are satisfied that quality considered, such low prices have never before been made by any store in Los Angeles. There are many new shapes and decorations so for House Furnishing Day we have selected some of the best lines and ask your special consideration.

Semi-porcelain Dinner Set at $13.69

This set comprises enough pieces for the uses of twelve people; is of white semi-porcelain with pretty gold traced border and is an open stock pattern. A special leader for House Furnishing Day complete set..... *$13.69*

Haviland China Dinner Sets—enough pieces for the uses of twelve people; have pink rose border decorations; are in plain shapes and are actually worth $40.00. Specially priced for Thursday complete set..... *$29.00*

Cottage Sets—of good quality American porcelain. Set consists of enough pieces for the uses of six people; have green floral spray decorations and are in open stock patters. House Furnishing Day price, set..... *$5.19*

100-piece Dinner Sets—of English semi-porcelain; pink decorations; are open stock patterns and of exceptionally good quality. Reasonably priced at.. *$13.69*

Austrian China Dinner Sets—enough pieces for the uses of six people; are pure white; are in pretty shapes and are the open stock patterns. Specially priced for House Furnishing Day. *$12.89*

Semi-porcelain Dinner Sets—enough pieces for the uses of twelve people; are of best domestic semi-porcelain; every piece gold traced; and have pretty blue floral decorations. Sold in odd pieces or priced in a full set..... *$13.98*

100-piece Dinner Set—of best white semi-porcelain; warranted not to craze; are in fancy shapes and open stock patterns. Priced complete set for Thursday..... *$8.98*

THIRD FLOOR.

Graniteware Spe

Prices for Thursday On

9-inch White Enameled Sauce P... smooth handle. Price.....

White Enameled Chambers—o... dinary size. Price.....

8 quart White Enameled Wate... Pail—with bail. Price.....

White Enameled Wash Basins—... medium size. Price.....

White Enameled Fry Pans—long... are of medium size. Price.....

Tea Kettles—Royal steel enam... 5 quart size; flat bottom. Price.....

"Royal" Steel Enamelware Dish... seamless; 15 inch size. Price.....

Rice, Milk or Oatmeal Boilers—... compartment holds 1½ quarts Price.....

Tea and Coffee Pots—riveted ... covers and handles. Price.....

"Royal" Steel Enameled Colla... smooth tops; 2 handles; are 10 inch size. Price.....

FOURTH FLOOR.

Second Annual Sale of Japanese Merchandise

Japanese Rugs and Mattings

Japanese rugs and mattings are in as pretty patterns and colorings as many carpets and for California uses are very acceptable at all seasons. The rugs are in all sizes; some large enough for full room size.

White Japanese Matting—linen warp; choice for floor coverings or for borders around rugs; can be used either side; an 18c value. Priced today per yard..... *12½c*

Japanese Linen Warp Mattings—extra close weaves; pretty pin stripe patterns; corded edges; and exceptionally good value worth 25c. Special today per yard..... *15c*

Heaviest Japanese Matting—pretty block effects; choice assortment of patterns; a lot of 3000 yards of the best Japanese matting worth 30c. Priced today per yard..... *21c*

FOURTH FLOOR

Japanese Hand Made Rugs—extra heavy grades; handsome oriental patterns and colorings; have rich high pile; silky effect; some are exact copies of rugs worth up to hundreds of dollars. Prices and sizes as follows:

9x12 ft. Japanese rugs worth $15.00, sale price..... *$11.95*

7½x10½ ft. Japanese rugs worth $10.00, sale price..... *$7.95*

6x9 ft. Japanese rugs worth $8.50, sale price..... *$5.95*

4x7 ft. Japanese rugs worth $5.00, sale price..... *$3.50*

36x72 inch Japanese rugs worth $3.50, sale price..... *$1.95*

THIRD FLOOR.

Japanese Silk and Cotton Kimonos

These pretty house garments are the genuine Oriental goods selected with care by Mr. Hamburger in Japan and are the finest and largest assortment ever brought to the Pacific coast. They are much prettier and better than you could purchase the material and make. The following specials are for this week's selling during the Japanese sale.

Japanese Silk Jackets at $3.98

The colors are red, blue, green and brown; are lined with contrasting colors. They are plain quilted styles, nicely made and are specially priced at

$3.98

Japanese Silk Jackets at $5.00

The colors are red, brown, blue, lavender and green and are lined with contrasting shades. They are in quilted effects; are either plain or embroidered with silk. Sale price

$5.00

Japanese Silk Jackets—all colors; lined with contrasting shades. They are quilted; are made with sailor collars and are silk embroidered. Price *$7.50*

Japanese Silk Jackets—quilted styles in the Oriental colorings with linings to contrast; are handsome silk embroidered effects; also Taffeta silk coats. They are interlined and are lined to contrast. Prices range $10, $12.50 $15.00 and.. *$20.00*

Japanese Crepe Kimonos—shades of blue, pink, red and lavender figured with white; are in Oriental colorings and full figure length. Price..... *$1.50*

Japanese Kimonos—full figure length; are of a heavy quality Japanese Crepe; are belted at waist and are in large Oriental figured patterns. Price.. *$2.95*

SECOND FLOOR.

Japanese Jewelry and Antimony Ware

Some dainty little trinkets useful for interior decorations and for dressing articles; all of them just received from Japan.

Black Antimony Vase—with oxydized dragon mountings; artistic design. Special price..... *$5.00*

Golden Antimony Vase—sterling finished; a very pretty little ornament. Specially priced at..... *25c*

Japanese Match Pocket Holder—handsome design. Specially priced for the Japanese Sale..... *25c*

Fancy Metal Trays—in a number of pretty shapes. For Thursday special size worth 19c will be priced at..... *10c*

Children's Antimony Sets—tea pot, creamer, 2 cups and tray; regular $1.95 combination special..... *$1.*

Jewel and Stamp Boxes—bronze and number of pretty styles; worth 75c. Special..... *2*

Japanese Metal Cigarette Cases—bronze designs; would sell at curio stores at $2.50. Our price..... *$*

50c Trays—a large assortment in popular Japanese design and color; easy to make selections..... *2*

Japanese Jardinieres and Fancy China

The dainty little wares that set off a table to such advantage, also the pretty jardinieres for flowering plants to give tone to interior during the winter.

Violet de Jardinieres—reddish brown color; raised dragon design; gold decorated; are 9 inches diameter. Sale price..... *49c*

Japanese Baking Dishes—fire proof ware; green or with floral decorations; small size; price 19c; medium size price 29c, and large size price... *39c*

Taborets or Jardiniere Stands—of bamboo; nicely finished; have varnished top 12 or 15 inch size. Friday..... *10c*

Taborets or Jardiniere Stands—12 inches high; have matting covered tops; are substantially built. Sale price..... *15c*

Japanese Cups and Saucers—fine quality egg shell China; ovide shape; gold traced. worth up to 40c each. Sale price... *19c*

Japanese Cups and Saucers—5 o'clock tea size; are ovide shape; a very fine China worth 15c. Special, per pair..... *5c*

Japanese Salad Bowls—9 inches in diameter; are deep flare shape; blue and white decorations; worth 35c. Sale price..... *19c*

THIRD FLOOR.

Japanese Fancy Leather Goods

There are so many odd little novelties in these pretty Japanese leather goods that you can be assured of finding almost anything that will be appreciated as holiday presents by your friends or to send to the acquaintances back East.

Japanese Leather Bill Book—equal to any made in Europe or America to be sold at $3.50. A special leader at..... *$1.75*

Japanese Leather Card Cases—prettily embossed; fancy shape; a good value at $1.50. Sale price..... *85c*

Japanese Belts—a novelty to match bags and purses with; will be very stylish this season. Curio store price $3.50. Our price..... *$1.95*

Japanese Shopping Bags—fancy leathers; are roomy, serviceable and distinct novelties that would not be overpriced at $3.50. Price.. *$2.50*

Japanese Silk Purses—the small ones for misses and children. A special sale leader at..... *15c*

Japanese Hand Bags—well made but are patterned after the American style; would not be overpriced at $5.00. Specially priced at *$2.95*

Japanese Silk Chatelaines—pretty colorings; nicely made and would be overpriced at $4.00. Sale price..... *$2*

Netsuki Bags—all in handsome shapes with unique Netsuki handles; are lined and as novelties are very cheap but will be specially priced at..... *$*

The Hamburger Store